AY 27, 1912. [PART

Drink Beer in Bottles Schlitz in BOTTLES

npure water.
er? If you
been exposed
r.
in glass-lined
and tank is
le is sterilized
in our bottling

See that crown or cork is branded "Schlitz"

21

ee Famous

ess Directory

directory, arranged
ready reference.

FLORISTS.
BORDEN'S, 113 West Third St. A3219; Main 3941.

OPTICIAN.
J. P. DELANY, 309 South Spring

TRUSSES AND ELASTIC HOSE
Pacific Surgical Mfg. Co., 214 W.

WATCHMAKER & JEWELER
J. R. FRIER, 4524½ South Broadway
5th. Upstairs over bank.

NOW ON FROM THE
GET OUR SPECIAL RATE
CHOICE OF ROUTES
C. A. THURSTON, G.A., C.
608 SO. SPRING ST.

del Reliable
202 1-2 S.

Co. See Us

Smart Shoes for
432 BROADWAY

ALLY

In Three Parts Complete—32 Pages. Part I—Telegraph News Sheet—16 Pages.

The Los Angeles Times

For Liberty and Law, Equal Rights and Industrial Freedom

BY THE YEAR, $9.00. { One Month, postpaid, 75 Cents. Three Months, postpaid, $2.25. TUESDAY MORNING, MAY 28, 1912. PRICE: { Single Copies, on Streets and Trains, 5 Cents. Per Month, Per Copy, Delivered, 2½ Cents.

VOTE FOR CITY BEAUTIFUL AND NEW CITY HALL!

Militant.

GATHERING IN FORCE.

Mexican Federals to Strike Again.

Concentration of Armies in Durango Is Preparation for Battle.

Disorganized Rebels, Running Out of Ammunition, Continue Retreat.

Orozco and Men Are Angry at United States for Stopping Smuggling.

[BY A. P. NIGHT WIRE TO THE TIMES.]

MEXICO CITY, May 27.—A telegram from a special correspondent of El Imparcial, filed at 11:40 A.M. today in Torreon, reported the city quiet. The Federals, he said, were concentrating in Alves, ten miles to the southwest, in Durango, where Gen. Blanquet now has 1500 men with artillery.

NEAR FEDERALS ARE NOW IN PERIL.

[BY A. P. NIGHT WIRE TO THE TIMES.]

WASHINGTON, May 27.—Military officials of the revolution in Mexico believe that Gen. Huerta, in command of the Federal army in the north, has placed his force in the perilous position in the eagerness of his pursuit of the defeated army of Orosco, after the battle of Rellano. His long line of communication, running from the city of Mexico northward to Corralitos, is exposed to the danger of complete disruption at the hands of a force of 2000 rebels, which has suddenly developed its presence just west of Torreon and many miles to the south of Gen. Huerta's advance guard.

The State Department learned today that, apparently aroused to the danger of this situation, the Federal commander has dispatched a considerable force to prevent a raid by this rebel army, which is under the lead of Gen. Campa, a dashing cavalry officer. The two armies have been in collision at Loma, a few miles west of Torreon, on the railroad to Durango, but the result of the encounter is not known.

REBELS SHORT OF AMMUNITION.

[BY A. P. NIGHT WIRE TO THE TIMES.]

CHIHUAHUA (Mex.) May 27.—The Mexican rebels are rapidly running out of ammunition, and feeling against the United States for preventing importation of arms into Mexico runs high in the rebel zone. Lack of ammunition is given as one of the principal reasons why the insurrectos have retreated before the advancing Federals.

The rebels have evacuated nearly 250 miles of territory along the Mexican Central lines, and Gen. Orosco, who arrived here today, is mustering his men in an effort to check the Federals at Bachimba. This is a naturally fortified place, with plenty of water.

The exact position of the Federals is not known, but they are believed to be near Jimenez, 150 miles south, which has been evacuated by the rear guard of the rebels, charged with the task of wrecking the railroad and burning bridges. Should the rebels be defeated at Bachimba and driven out of Chihuahua, it is practically certain that they will split into small bands and harass the government in guerrilla warfare until such time as they gather enough ammunition for a concentrated stand.

The rebels have about 6000 men in this vicinity. Only sixty-six men have been reported missing by the commanders since the battle at Rellano.

(Continued on Second Page.)

Flashes and Kernels.

The News in The Times This Morning.

CONDENSED AND CLASSIFIED.

INDEX: TITLES — PAGES — PARTS

PART I.
1. City Election Today.
1. San Diego Faces Martial Law.
1. War in Mexico.
1. Shootings Along the Pacific Slope.
1. Odds and News from the Middle West.
2. Ask Her to a Dance.
2. Wilson's Fate in Balance.
2. Los Angeles County Correspondence.
2. News from Below Tehachepi's Top.
2. The City in Brief: Vital Record.
PART II.
1. Curious Trial Sensation.
1. Public Service: City Hall and Courts.
1. In the Oil Fields.
1. Editorials and Fun Points.
1. Music and the Stage.
1. Events in Local Society.
1. Books, Features and Fancies.
1. Law Suit in Court.
1. Industry and Trade.
1. The Weather: Shipping: Financial.
PART III.
1. What's the Matter With Texas?
1. Racing News and Gossip.
1. Big League Baseball.
1. Sports of All Kinds.
1. Julius Johnson's Stage Page.

SUMMARY.

SAN DIEGO. Clear. Wind at 5 p.m., blowing velocity 7 miles; Thermometer, 68 deg.; lowest, 55 deg. Forecast: Fair and warmer Tuesday; moderate north wind. For complete weather report see page 11, Part II.

SAN DIEGO. Employees of a local newspaper accused in court yesterday of attempting to prejudice the jury in the Ryan case by the publication yesterday of alleged statements made by a juror in order to secure evidence by the use of which a mistrial could be had, were exonerated by the court today.

The outcome of the Mexican revolution is said in the belief of the general superintendent of Wells-Fargo Company, who returned from a trip into Mexico, where he visited the rebel leaders.

Considerable interest is shown in the election to be held in Los Angeles today when six members of the board of freeholders are to be elected by voters.

Frank Hamilton, alleged to be a desperate character and bandit, was killed by Highwayman Nightrider, was killed by Constable Hunt last night as he was attempting to enter a Japanese restaurant.

Reports that Engineer Hamlin has received orders in the preparation of the harbor work, the Harbor Commissioners asked that the City Council appropriate a sum of money to pay the salary of an assistant harbor engineer.

Hearing of protests against the raises in gas and telephone service before the Board of Public Utilities expires today. The new gas and power rates have not been approved and the City Council is to act on them today.

The Council was petitioned by Hollywood residents yesterday to lay a water main system in that section while the street is in condition to be torn up.

Policeman Johnson saved a boy from being run over by a street car yesterday. The boy found himself under the car and was dragged 150 feet from where he had fallen before the car was stopped.

Two Mexicans who have been foremost in the affairs of the I.W.W. at San Diego have been deported by the Federal authorities, and will be shipped back to Mexico today.

Plans for the new City Hall, which will be used by Commissioner Goodrich in preparing plans for the building show that in five years the population of the city has increased 50 per cent.

SOUTHERN CALIFORNIA. The Superior Court at San Bernardino were busy yesterday, and the gerrymander question was the warm talk among the members of the board. Country members favor the plan of the city to secure additional rural members.

Funeral services over the remains of Mr. and Mrs. Charles Morse at San Diego yesterday were conducted by Rev. Dr. Brougher, assisted by Rev. Dr. Bovard. The body was then cremated. The crime, said to be unparalleled in the annals of the State, will be investigated by the Federal authorities, and will be followed by a trial for the double murder.

Fifty miners in the vicinity of Banning are idle, owing to the warm weather, and people are flocking to the hills for relief from the heat. Trout are doing their share to help the way of nibbling at the fly, and the gladsome season may be said to have opened.

The Fourth Congress of Mothers will convene in Pomona today for a two-days session. Five hundred delegates are expected to participate in the work of the convention.

Municipal ownership of a water system is the aim of a campaign launched at the annual meeting of the Pasadena Board of Trade last night. A million and a quarter of dollars will be required to buy the plants, and an election will be called to vote on bonds to finance the project.

South Pasadena clubwomen will build a clubhouse in the near future if the desires of a few of the progressives can be put into action.

The Long Beach fire department, after eight hours' work, succeeded in controlling the flames which for a time threatened the Craig plant. The loss from the fire is much less than was at first reported.

Mayor Dorland of Monrovia has appointed two women on the Board of Education. As one is a physician and the other is a nurse, it is evident they are qualified for the place.

PACIFIC SLOPE. Bill to limit the terms of present State officials to one year reappeared in the Arizona Legislature yesterday.

Seattle's Mayor yesterday vetoed the anti-red flag ordinance.

An order was reported yesterday to have been made in Salem to relieve executive officer Blomberg of the Oregon Naval Militia.

The report that farmers can be induced to go to church was discussed by the United Presbyterian General Assembly in Seattle yesterday.

San Francisco bar pilots were reported yesterday to regard themselves as creditors of the Pacific Steamship Company for $50,000 under a Supreme Court decision.

The California Supreme Court yesterday found the Wyllie local option law and the eight-hour law for women constitutional.

GENERAL EASTERN. That Rockefeller sought Waters-Pierce proxies was proclaimed by a witness in the oil case in New York yesterday.

The New Jersey primaries will be held today.

A garment makers' strike was declared in Chicago yesterday.

A New York dispatch yesterday announced that only women will be permitted to speak at the meeting of the General Federation of Women's Clubs in San Francisco.

Women yesterday opened an office in New York to appeal for funds to combat polygamy.

Sixteen girls who danced the "turkey trot" in the Ladies' Home Journal building in Philadelphia yesterday were reported to have been discharged by Mr. Bok.

WASHINGTON. Further testimony in the Archbald case was heard yesterday by the House Judiciary Committee.

The Army Bill was reported to the Senate yesterday with amendments to oust Gen. Wood.

FOREIGN. The President of Cuba yesterday wired President Taft he is glad the United States does not mean to intervene.

The strike in Havana ended yesterday.

Albanians were reported yesterday to have attacked Turkish troops at Palsereod.

FINANCIAL. The stock market in New York yesterday was almost at a standstill.

Nearly all the wheat advance was wiped out yesterday on the Chicago Board of Trade.

NORTH CAROLINA POLITICS.

RALEIGH (N. C.) May 27.—Returns from the Democratic county conventions of Saturday, now practically complete, indicate that while Gov. Wilson has more instructed delegates than Representative Underwood in the State convention June 6, the majority of delegates will come uninstructed. Only forty out of 100 counties instructed. Clark and Harmon also made a showing of strength.

EIGHTY DIE IN THEATER FIRE.

CASTELLON (Spain) May 27.—[By A. P. Night Wire.] Eighty persons were killed tonight in a fire in a theater at Villareal, which was caused by the explosion of a cinematograph.

Appeased.

SATISFYING TO CUBANS.

Glad Intervention Is Not in Store.

President Taft Wires Fullest Assurance to Insular Government.

Disposition of Marines, However, Is Left to the American Commander.

Fourth Field Artillery Notified to Get Ready for Service at Once.

[BY A. P. NIGHT WIRE TO THE TIMES.]

HAVANA, May 27.—The exchange of cablegrams between President Gomez and President Taft has led to a more definite understanding regarding the attitude of the United States toward Cuba.

President Gomez's message of protest against American intervention today drew a response from President Taft in which assurances were given that the action of the American government was merely a measure of precaution and entirely dissociated from any question of intervention.

To this President Gomez tonight replied as follows:

"I am exceedingly grateful for your cablegram, which is appeasing to Cuban patriotism, because of the assurance that the action of the government under your worthy Presidency is limited to the observation of events in order to be ready should it be necessary to protect life and property of American citizens and morally to support the Cuban government without having to land American forces on our territory, unless both governments agree upon such an extreme necessity.

"It clearly shows the sincerity of the government and the people of the United States as well as noble and friendly sentiments toward the government and people of Cuba, who are determined to re-establish as soon as possible public peace, for which purpose they will not hesitate, no matter what sacrifices circumstances may impose upon them."

The impression is general that the removal of the fear of intervention will greatly strengthen popular support of the government. The newspapers express extreme ratification at the attitude of the Washington government.

The Cuban government continued unsparing in its efforts to rush reinforcements to Oriente province. The new cruiser Cuba sailed for Santiago this afternoon with the commander-in-chief of the army, Gen. Monteagudo, the general staff and 600 soldiers of all arms aboard. The chartered steamer Julia also sailed with 600 troops, including several companies of coast artillery and a contingent from the Cuban Red Cross.

The naval station at Guantanamo reports that the transport Prairie with 700 marines aboard has not arrived and is not expected until tomorrow.

President Gomez, in a statement today, asserts that all traces of the rebellion have been extinguished except in nine townships of Oriente, in which the government will have, within two or three days, a well-armed force of 9000 including volunteers, many of whom are skilled in guerrilla warfare. He expresses full confidence that the government forces will soon prove their ability to scatter the rebels to the woods and mountains without requiring American assistance.

"NO INTERVENTION" SAYS MR. TAFT.

[BY A. P. NIGHT WIRE TO THE TIMES.]

WASHINGTON, May 27.—President Taft replied today to President Gomez's telegram of yesterday, regarding the attitude of the United States toward Cuba. He declared the American government's activities in mobilizing war vessels at Key West and dispatching the Prairie with marines to Guantanamo, was not in any sense an intervention move.

"I am sincerely gratified to learn of your government's energetic measures to put down the disturbance and to know that you are confident of being successful," cabled President Taft. "As was fully explained to the Cuban charge d' affaires here, the American government's motive in sending ships to Key West, just as sending the Prairie to the Guantanamo naval station, was merely to be able to act promptly in case it should unfortunately become necessary to protect American life and property by rendering moral support or assistance to the Cuban government.

"As made quite clear at the time, these ordinary measures of precaution were entirely dissociated from any question of intervention.

[Signed] "WILLIAM H. TAFT."

The Senate Committee on Cuban Relations directed today Senator

(Continued on Second Page.)

Ex-Convict Banker and Wife in New York.

Mr. and Mrs. Charles W. Morse,

As they appeared just before leaving the Olympic in New York on their return from Europe, whither they went for his health, impaired by confinement in the Atlanta penitentiary.

Guesses.

WALL STREET IS ANXIOUS ABOUT MORSE'S INTENTION.

Financial District Expects Him to Get Back Into the Game Again With a Steamship Line to the Pacific. Man Who Left Prison to Escape Death Is Said to Have at Least a Million Dollars.

[SPECIAL BY FEDERAL WIRELESS TELEGRAPH LINE.]

LOS ANGELES TIMES BUREAU, New York, May 27.—Wall Street is trying to figure out just what Charles W. Morse is going to do. That he intends to get in the game is generally understood, but where, when and how, nobody but Morse knows and he is not telling.

He is understood to have held on to his control of the Hudson Navigation Company and other shipping interests and the general belief is that his first move will have to do with the development and direction of these properties.

There has been some talk in the financial district that Morse, with the backing of European capital, will go into some big shipping schemes between the Atlantic and Pacific when the Panama Canal is opened. One story is that his plans are already made for the establishment of a line between New York and San Francisco, and Seattle. What there is back of these stories cannot be definitely learned. When asked as to his plans, Morse merely smiles and says he has no plans yet which he is ready to discuss for publication.

That he has regained his health in a great measure is certain. It is said that of his once great fortune he has something like a million dollars left. He has many strong friends with money who have great faith in his business ability and judgment and who, it is said, will back him in anything he undertakes.

Panama.

WANTS FOREIGN CAPITAL IN AMERICAN SHIPS.

[SPECIAL BY FEDERAL WIRELESS TELEGRAPH LINE.]

LOS ANGELES TIMES BUREAU, Washington, May 27.—"Congress might as well pass a bill prohibiting vessels from flying the American flag as to charge tolls for American ships engaged in the coastwise trade," asserted William R. Wheeler of the San Francisco Chamber of Commerce, at a hearing today before the Senate Committee on Inter-oceanic Canals. Wheeler declared the result would be the same in both cases, only the method would be different.

"By the first," said Wheeler, "the American merchant marine would be driven from the seas by Congress and by the second it would be driven from the oceans by the railroads."

Contradicting the assertions of the Pacific Mail Steamship Company that cost to the consumer would not be affected whether or not American vessels were charged tolls, Wheeler pointed out that a toll of $1 per ton net additional cost of $2.50 a ton to the register would result in an ultimate consumer.

"No railroad owned ships favor free tolls," said Wheeler, "and it is obvious that the railroads want high tolls to protect transcontinental freight rates. The merchants themselves are not interested in the toll question, btu the producer and consumer are vitally interested, especially the former, as low traffic rates expand his markets."

Wheeler laid stress on the testimony of J. C. Stubbs, general traffic manager of the Harriman lines before the Interstate Commerce Commission recently in which Stubbs not only admitted but openly boasted that it was the policy of railroads to control their water competitors; that this was the general policy of the railroads.

"This is official evidence, taken before the Interstate Commerce Commission," declared Wheeler.

Referring to the New York, Oriental and San Francisco incidental steamship scheme Wheeler said the existence of such a scheme had never been known before the San Francisco Chamber of Commerce and other commercial organizations on the Pacific Coast had adopted resolutions against allowing railroad owned or controlled vessels to use the canal.

"This was a scheme by which the Pacific Mail Steamship Company proposed to circumvent these protests by pretending to operate a foreign line with stops at San Francisco."

Taking up the contention of the Pacific Mail Steamship Company that foreign capital would build and operate ships through the Panama Canal if railroad-controlled lines are prevented from using the canal Wheeler said:

"We welcome the investment of foreign capital in American ships the same as we welcome foreign capital in American railroads."

Wheeler declared tonight that he believed the prospects to be good, the bill passing the Senate.

STEEL TARIFF BILL.

WASHINGTON, May 27.—Only a speech of Senator Heyburn, of Idaho, and conclusion of a speech of Senator Cummins, of Iowa, tonight stand in the way of a vote on the iron and steel tariff bill in the Senate and action is expected tomorrow. To expedite business, the Senate agreed to convene at 11 o'clock, an hour earlier than usual. Senator Cummins replied to a speech of Senators Smoot and Oliver. From the standpoint of a protectionist, he contended that the metal schedule is suspectible to material reduction. He charged regular Republican Senators with the intention of absenting themselves during the balloting on the bill. Senator Newlands of Nevada plans to offer an amendment to the bill providing for gradual reduction of tariff duties.

DESERT LAND FOR BURBANK.

WASHINGTON, May 27.—The House Public Lands Committee today formally reported the bill to set aside twelve acres of government desert land to Luther Burbank of California to experiment with cactr

Heal Thyself.

PURE-FOOD MAN SERIOUSLY ILL.

DR. WILEY FALLS VICTIM TO THE GRIP.

Confined to His Home in Washington the Militant Advocate of the Health Diet Is Unable to Keep His Engagement to Address Pharmacists.

[BY A. P. NIGHT WIRE TO THE TIMES.]

NEW YORK, May 27.—Dr. Harvey W. Wiley is seriously ill at his home in Washington, according to a telegram received tonight by the secretary of the New York Pharmaceutical Society, which was to have been addressed tomorrow night by Dr. Wiley.

In the telegram, Dr. Wiley's secretary, Mr. Pierce, said:

"Dr. Wiley is seriously ill; his temperature tonight is 102."

ATTACK OF GRIP. WILEY'S CONDITION.

[BY A. P. NIGHT WIRE TO THE TIMES.]

WASHINGTON, May 27.—Dr. Harvey W. Wiley has an attack of grip. A report gained circulation tonight that the pure food champion was threatened with pneumonia, but at his home it was said that while he had been confined to his room since Saturday, he had not had a physician since yesterday, and expected to be out again in a few days.

BAPTISTS CHOOSE VERMONTER.

Dr. Brougher Tells Convention that Narrow-minded Christians Hinder Work of Church.

[BY A. P. NIGHT WIRE TO THE TIMES.]

DES MOINES (Iowa) May 27.—Henry Bond of Beattleboro, Vt., was chosen president of the northern Baptist convention here today. He is a director in one of the largest radiator companies in America.

That the churches of today are hindered by little, narrow-minded Christians more than by open wickedness, was the declaration of the Rev. Dr. James Whitcomb Brougher of Los Angeles before the convention.

During the morning the report of the commission on city missions was submitted to the convention. Several prominent church workers were scheduled to deliver addresses today.

LAND CASE ENDS.

SACRAMENTO, May 27.—The long pending case against C. T. Blake, formerly harbormaster in this city, in which he was charged with George A. Winchester and W. F. Raymond with defrauding a number of Sacramento people on a land deal in Mendocino county, was dismissed by Superior Judge Shields today on motion of the District Attorney. The opinion was that if Blake was technically guilty, it was because he had believed in Winchester. Winchester, after his arrest, gave bonds before a San Francisco judge, and then left for parts unknown. That was much over a year ago, and he has not been heard from since.

LORIMER DODGES QUESTIONS.

CHICAGO, May 27.—[By A. P. Night Wire.] United States Senator William Lorimer appeared at the bank of which he is president today and made no objection to the questions asked him as to the visit of Vice-President Sherman nor did he answer any of them except to smile and reply regarding his health and the weather. Friends of Lorimer repeated their belief that he would not resign under any circumstances.

Outbreak.

RIOTS AND THREATS.

San Diego Faces Martial Law.

Attorney-General Says State Will Step in if City Fails to Quell Disturbance.

I.W.W. Agitator Roughly Handled by an Excited Crowd of Citizens.

Officers Protect Him from Men Crying "Lynch Him! Kill Him!"

[BY A. P. NIGHT WIRE TO THE TIMES.]

SAN DIEGO, May 27.—A small riot and a statement by Atty.-Gen. U. S. Webb that if the police of San Diego were unable to cope with conditions here the State would assume control of the city, increased the seriousness of the I.W.W. situation today.

The riot was caused by the attempt of A. B. Carson, an Industrial Worker of the World, but not in good standing because his dues were in arrears, to test the "move on" ordinance of San Diego by speaking at Seventh and E streets at 1 o'clock today. Word of the plan of Carson was given to the police two hours before he was scheduled to talk.

An extra force of policemen was ordered to the scene and many so-called "vigilantes" also went there and offered their aid to the officers. Citizens generally were apprised of Carson's plan and also sought the place.

Carson had announced that he would speak at Sixth and E streets, but he began his endeavor at Seventh and E, a block away. Those who had gathered at the former location, learned of his change of plans only when they heard his voice, ringing clear above the city sounds, 300 feet away.

They rushed to the scene of his speaking and according to the most reliable sources, saw him standing upon a soap box, ten feet from the curbing. He said he had come to San Diego to speak in the interests of the so-called "free speech" campaign and had gone outside of the restricted district because he had thought he would thus be within the law.

He took as the subject of his speech a text from the Bible, "Ye shall know the truth and the truth shall make ye free." He announced his text and mentioned the "early Christian martyrs" and the Constitution of the United States when he was approached by A. L. Hathaway, a motorcycle officer.

ORDERED OUT OF TOWN.

Carson threw up his hands, as a token of submission, and asked the officer if he were under arrest. The officer, it was said, responded with the words:

"Get out of here! Get out of town!"

Carson stepped off the box and started toward the sidewalk. Before he reached it, Officer Hathaway, it was alleged, struck him in the face, kicked him, causing him to fall. Carson recovered himself and started running down the street. A crowd of citizens and alleged "vigilantes" followed him. Cries of "Kill him! Lynch him! Drown him!" were heard as they ran after him.

Carson was finally taken into custody by two officers who protected him from any possible violence by the crowd and hurried him to a corner where a patrol wagon was called. While the prisoner stood waiting with folded arms for the wagon which was to bear him to the City Jail, he trembled from head to foot, but he faced the crowd and his captors with a steady eye.

During the trouble a newspaper man, who said he had accused Officer Hathaway of cruelty to Carson, was told by that officer, he said, to "be sure he did not write any lies" about the affair. An alleged "vigilante" also said to him: "Write this right, young fellow, or we will attend to your case."

Carson was taken to jail and later arraigned in the township court of Justice Solon Bryan on the charge of resisting an officer. During the proceedings he made the statement that Vincent St. John, a Chicago leader of the Industrial Workers of the World, was coming to San Diego soon. When he said that, Constable Cooley, it was alleged, said: "He'd better not."

Carson, who said he was 28 years old and married, made the statement that he had come to San Diego from Los Angeles where he had passed a few days after arriving from Kansas City. He declared he had attempted to speak on the street on his own volition.

JAILED; CAN'T GET BAIL.

His preliminary hearing was set for June 3 and his bonds fixed at $250 cash or $500 bond. He was unable to furnish either and returned to jail after making the statement that he

(Continued on Second Page.)

Details.

TELLS OF QUEST FOR OIL PROXIES.

White Says Standard Men Made a Canvass.

Insists They Acted for John D. Rockefeller.

Millionaire Under Subpoena Appears by Lawyer.

[BY A. P. NIGHT WIRE TO THE TIMES.]

NEW YORK, May 27.—Proxies of shareholders of the Waters-Pierce Oil Company were sought by agents acting directly for John D. Rockefeller to defeat the Pierce faction of the company last February and placed Standard Oil interests in control, according to testimony given here today before a Commissioner by Charles T. White, secretary of the Standard Oil Company of New Jersey.

Mr. White testified that he was instructed by James A. Moffett, vice president of the Standard Oil Company, to gather proxies in the name of Walter F. Taylor and Michael Van-Buren. He said Mr. Moffett told him at the time that he "was acting for John D. Rockefeller and other large interests." Mr. Rockefeller, the witness said, owned one-fourth of the stock of the Waters-Pierce Company. Mr. White got Mr. Rockefeller's proxy and those of Moffett, C. M. Pratt, Henry M. Flagler and many others, but of all whom he approached none asked him for what directors Messrs. Taylor and VanBuren would vote.

VanBuren is a son-in-law of John D. Archbald, president of the Standard, Mr. White said, and Taylor was employed in the Standard's legal department.

It was the first time in the history of Standard Oil, Mr. White said, that any official, so far as he knew, had canvassed shareholders of another company for proxies. He knew, he said, that the Pierce and Standard Oil interests were very hostile and that the proxies he procured would be used in the election next February.

John D. Rockefeller, who is under subpoena, appeared by counsel today before A. S. Jacob, commissioner. Mr. Rockefeller's lawyer promised to produce the oil magnate whenever the commissioner desires his testimony.

John D. Archbald did not appear.

The suit is brought to compel the tellers of the recent election of officers of the Waters-Pierce Company to count the votes deposited by the Standard Oil Company faction. The Waters-Pierce faction refused to count the votes on the ground that, if the Standard Oil interests control their company, they will forfeit their charter in Missouri.

TO FIGHT POLYGAMY.

Eastern Society Ladies Open Office in New York to Solicit Funds for a Crusade.

[Special by Federal Wireless Telegraph Line.]

LOS ANGELES TIMES BUREAU, New York, May 27.—Eastern women, prominent in society and in humanitarian efforts, have banded to wage war against polygamy. They say, despite the Federal and State laws, Mormonism and its celestial marriages threaten the utter corruption and disruption of American moral principles. Today the Interdenominational Council of Women for Christian and Patriotic Service opened offices at No. 100 Broad street, in the heart of the city, to appeal for funds to fight polygamy.

Mrs. C. E. Mason, a member of the American Academy of Social and Political Science, the National Municipal League, and the National Geographical Society, one of the leaders in the movement, said: "The iniquitous efforts of the Mormons to gain converts and spread polygamy probably will never be brought directly to men by their missionaries, but thousands of women over the country, chiefly the young, ignorant, and inexperienced, are not so fortunate. They listen to plausible, earnest young men preaching a strange religion. Most of these women are without the opportunity of knowing the facts of the new religion offered them."

FOR THE PANMA ROUTE.

Postmaster-General Issues Advertisement for Bids for a New Mail Service.

[Special by Federal Wireless Telegraph Line.]

WASHINGTON, May 27.—Postmaster-General Hitchcock has issued advertisements for bids for fast mail service from coast to coast in American vessels via the Panama Canal. Eight rules are provided for linking Boston, New York, Baltimore, New Orleans, Seattle, San Francisco and Portland, Or. They will be covered by second-class vessels of not less than 5000 tons displacement and a speed of at least sixteen knots an hour at sea and five routes will be covered by vessels of the third class of not less than 2500 tons displacement, and a speed of not less than fourteen knots an hour. Under the ocean mail act the second-class vessels will receive not more than $2 a mile and those of the third class not more than $1 a mile. All the vessels must be built on plans approved by the Secretary of the Navy and with particular reference to their economical conversion into auxiliary naval

It is said Bernard N. Baker of Baltimore, Md., is expected to bid for the contract, and that he is backed up by pass an act giving passage through the canal to American vessels without payment of tolls and withholding that right from vessels of other nations; also that the use of the canal be prohibited to vessels owned or operated by the transcontinental railroad companies in competition.

CONVENTION DAYS.

CHICAGO, May 27.—Indications to the minds of some that the Republican national convention may continue in session longer than was at first intended, developed tonight with the arrival of sample tickets of admission. The tickets are dated for June 18, 19, 20, 21 and 22, but the tickets for the last date read: "Good for Saturday, June 22, and all days thereafter that the convention may continue." Politicians were inclined to believe this provision was made to meet the possibility that a Presidential nomination might not result in the first five days of the convention.

Rebel Leader Courteous to Americans.

Gen. Benjamin Alguenado,

Leader of faction of Mexican rebels. Americans who left Torreon and vicinity to avoid danger of possible attacks received every courtesy at the hands of Vasquista and Zapatist leaders, whose sentinels stopped the refugee trains en route to Cuidad Porfirio Diaz. When the leaders were convinced the trains carried no government soldiers orders for right of way were issued. The rebels inquired eagerly for news of the outside world, from which they had long been cut off. Gen. Alguenado, the rebel leader, does not believe the United States will intervene in the Mexican situation.

GATHERING IN FORCE.

(Continued From First Page.)

There are hardly any sick, but about 150 wounded are in the hospitals.

To Gens. Argumedo and Campa has been entrusted the work of isolating the Federal army. A large force is operating in the territory around Torreon and an unconfirmed report reached here today that they are now in possession of Gomez Palacio and Reliano.

It is expected that the rebels will harass Huerta almost constantly by cutting the railroad behind him.

The condition of Gonzalo C. Enrile, right-hand man of Gen. Orozco, who was stabbed recently by unknown assassins, was today said to be rapidly growing serious. Blood poisoning has set in.

Enrile is anxious to get to the United States for medical treatment, but is reported to be in fear that he will be arrested if he comes into American territory. Enrile is accused of circulating a violent anti-American proclamation in El Paso in the early days of the revolution, denouncing President Taft and the American people. Copies of the proclamations were confiscated by army officers in El Paso.

TORREON TAKEN BY THE REBELS.

[BY A. P. NIGHT WIRE TO THE TIMES.]

JUAREZ (Mexico) May 27.—Messages were received here today from rebel headquarters at Chihuahua announcing the capture of Torreon by rebels under Gen. Argumedo. Details are lacking.

REBEL BAND EVACUATES JIMINEZ; BURN BRIDGE.

[BY A. P. NIGHT WIRE TO THE TIMES.]

CHIHUAHUA (Mex.) May 27.—The little garrison of rebels at Jimenez evacuated the town today, burning the bridge at the Rio Florido and a number of other bridges.

The advance guard of the insurrectos is gathered at Santa Rosalia, eighty miles south of here. The bridge at that point will remain intact for several days.

Gen. Orozco spent only a few hours here today, returning to Bachimba to complete preparations for a mobilization of troops for the next big battle.

A small force of Federals fired on a southbound passenger train on the Mexican Northwestern Railroad today, near San Andres, but no one was injured.

SINALOA MILLIONAIRE KILLED FOR TREASON.

[BY A. P. NIGHT WIRE TO THE TIMES.]

MAZATLAN (Mex.) May 27.—Roberto Alamada, millionaire member of one of the chief families of Sinaloa, was executed for treason by the Federals last night. His execution has caused consternation here, as it was the first time a wealthy man had paid the extreme penalty for disloyalty. Another prisoner was executed by the firing squad of twelve at the same time.

Only meager reports have been received of the battle which is now on at Acaponeta. The rebels Guerrero, Canedo and Tirado have formed a junction and now control 700 men.

The American Consul at Durango has sent a circular to all Americans in the mountains, warning them to pack their most valuable belongings and prepare for instant departure for the coast at Mazatlan. It is a five days' horseback ride. No reason is assigned for the circular.

Two mining men from the Mocorito section say that the general belief that American intervention is probable has brought about strained relations between natives and Americans.

An engagement at dawn yesterday between 160 Federals and an equal number of rebels at Fuerte, twelve miles from here, resulted in the defeat of the rebels with a loss of two men. The Federal troops followed the rebels toward Croix, where another battle was expected. Rurales are now scouring the southern part of the Fuerte district to keep rebels away from American colonies in the vicinity of San Blas. The Federal commander is reported to be hiring men at a dollar a day with the privilege of quitting the service at any time at the end of a day's work.

SATISFYING TO CUBANS.

(Continued from First Page.)

Page of Vermont, the chairman, to confer with President Taft regarding necessary recommendations for legislation to provide direct and clear provision of law governing when and how the United States may intervene in Cuba under the Platt amendment.

The State Department, after having instructed American Minister Beupre at Havana to make plain to the Cuban government the purpose of the movement, has left to the discretion of Col. Karmany, commanding the marine forces en route on the gruiser Prairie and due at Guantanamo tomorrow, the extent to which the marines shall be employed.

It is believed now that President Gomez has been made aware there is no sinister purpose behind the movements of the naval vessels and that their commanders will do nothing more than use their forces to prevent injury to American lives and property, he no longer will object. It is thoroughly appreciated here that the Cuban President must assume a rather resentful attitude toward what might appear to be an invasion of the island, lest the patriotism of the Cubans be stirred to resistance. Should he persist in his objection, however, American naval commanders will not remain indifferent to the demands of Americans for protection, which it is claimed that the Cuban government cannot afford.

Admiral Osterhaus's fleet, which is due at Key West Wednesday, will not move at once into Cuban waters unless something should happen in the meantime to demand its presence there. The signal for the disposition of the ships among Cuban ports will await, it is said, the decision of American Minister Beupre at Havana. If, however, destroyed telegraphic communication hampers Mr. Beupre in getting information as to events in the eastern end of the island, where the disturbances are focused, the State Department will act independently.

The prospects of a settlement of the Havana dock strike were reported to be brighter today.

TAKES MORE MARINES ON SOUTHERN CRUISE

[BY A. P. NIGHT WIRE TO THE TIMES.]

NORFOLK (Va.) May 27.—The armored cruiser Washington rushed into Hampton Roads today, took on 260 additional marines from the Norfolk garrison, and sailed under Admiral Osterhaus for Key West. The Washington follows the battleships Georgia, Rhode Island and New Jersey, which came in late yesterday under full steam, remained only long enough to take aboard marines and supplies, and passed out the Virginia Capes shortly before midnight, bound for Key West, where they will await such further orders as developments in the Cuban trouble may bring forth.

The supply ship Culgoa and the cruiser Montgomery are also taking on supplies in Hampton Roads to follow the battleships and cruiser Washington for the south.

GERMAN PROPERTY BURNED BY REBELS

[BY A. P. NIGHT WIRE TO THE TIMES.]

SANTIAGO, May 27.—A coffee plantation belonging to John Botte, a German subject, near El Cobre, ten miles west of this city, was destroyed today by a rebel band. The buildings were burned and the horses and cattle carried off. A protest has been lodged with the German Consul.

It is also reported that a sugar mill at Hatillo, belonging to a German, has been burned by the rebels, but no confirmation has yet come to hand.

FIELD ARTILLERY IS UNDER ORDERS.

[BY A. P. DAY WIRE TO THE TIMES.]

CHEYENNE (Wyo.) May 27.—The Fourth Field Artillery, Ninth Cavalry and Eleventh Infantry at Ft. D. W. Russell have received instructions from the War Department to be prepared for Cuban service upon twenty-four hours' notice.

This order is stated by army officers here as merely precautionary.

HAVANA STRIKE IS TERMINATED.

[BY A. P. NIGHT WIRE TO THE TIMES.]

HAVANA, May 27.—The strike of the lightermen and other laborers in the port of Havana terminated today

Dock.

STRIKERS ENTER PROTEST AGAINST THE SOLDIERS.

[BY A. P. NIGHT WIRE TO THE TIMES.]

LONDON, May 27.—The dock strike, which has been conducted peaceably up to the present, assumed a disquieting aspect tonight, by reason of the issuance of a manifesto in behalf of the strikers, protesting against the use of police and soldiers in the employer's interests and warning the government that such repressive action will provoke extreme measures by the strikers. This manifesto was due to the fact that throughout the day hundreds of tons of meat were unloaded by the volunteer workers under police protection.

It is reported that the strike committee in secret session, decided that if the government resorted to the employment of troops the strikers would retaliate by stopping the royal mail service, which ran uninterruptedly through the strike of 1911.

The probability of the strike becoming general is increased by the belief that the carmen's strike will be a partial failure and because of the continual diversion of London vessels to other ports. Instructions were sent by the Transport Workers' Federation tonight to Liverpool, Manchester, Glasgow, Southampton and other ports, ordering the men to refuse to handle the cargoes of such vessels.

and all classes of workers in the harbor are actively engaged in their duties. The settlement of the strike was due entirely to the intervention of President Gomez, who indicated clearly to the strikers that they must cease their agitation pending the crisis through which the country is passing.

The government has not received any further news today from the province of Oriente, but continues straining every nerve to rush reinforcements of troops with supplies of arms and ammunition to the front.

HOSPITAL SHIP LEAVES FOR SOUTH.

[BY A. P. NIGHT WIRE TO THE TIMES.]

NEW YORK, May 27.—The Brooklyn navy yard devoted its attention today to getting the hospital ship Solace ready for service in Cuban waters. The vessel, which was a fighting craft during the Spanish-American War, sailed tonight for Key West, in charge of Surgeon E. H. Gates.

A large shipment of supplies, including 150,000 pounds of flour, was rushed to Norfolk.

The dreadnought Delaware, which arrived here yesterday with Rear-Admiral Osterhaus's fleet, did not go south with the other battleships, but is anchored in the Hudson River. It is believed she will remain here to take part in the Memorial Day exercises.

Explains Situation.

CUBAN REVOLT'S ONLY POLITICS.

GOVERNMENT CAN HANDLE CASE, SAYS SUGAR MANAGER.

Conflict Not Based on Racial Prejudice—Insurrectos Are Discontents Who Hate Both American Influence and Local Authority. Rebellion Becomes Habit.

That the Cuban government will crush the revolutionary movement in the island republic before it gets very far is the opinion of H. L. Mellon, general manager of the Southern Sugar Company of Havana, who, with his wife, arrived at the Alexandria yesterday for a few days' stay.

"If the revolt in Cuba does assume a serious character it will not be a revolt of the negroes against the whites," said Mr. Mellon. "It is only another one of those revolutions which have hampered the progress of the fertile island for many generations."

He asserted that there is no racial issue in Cuba and that the leaders of the present trouble are negro politicians who frankly admit that they are making trouble because the government has failed to provide them with jobs.

"The districts which are in a condition of grave unrest have nearly always been the center of Cuban revolutionary movements," he continued. "They are located at some distance from Havana, and form a convenient rendezvous for the disgruntled elements."

He said that whatever happens he is confident that this country is going to give Cuba a fair chance to settle her own difficulties.

The Cubans feel that if United States troops land on their island for the third time it may mean that their banner of the single star may give way before the Stars and Stripes.

"The United States has played an important part in the wonderful development of Cuba," he said. "Her good roads, school system, capital and industries bear the trade-mark of Uncle Sam. A good part of her population isn't grateful for what this country has done, and rather resents our commercial predominance on their island. A part of the resentment that was once felt against the United States has now been turned against the Cuban government.

"In tropical countries the opposition party has a habit of playing politics by inciting revolutions. From what I understand they are playing politics along similar lines in Mexico."

Mellon said that President Gomez was in personal charge of the rebellion and that he would have little difficulty in squelching the insurrectos and their political games. He does not think the United States will take a hand in the situation unless conditions grow considerably worse.

The Southern Sugar Company is one of the largest in Cuba. The country is enjoying great prosperity according to Mellon.

After a short trip through California and the Northwest Mr. and Mrs. Mellon will return to Havana.

SIX FOR CLARK.

WASHINGTON, May 27.—[By A. P. Night Wire.] Champ Clark was assured the votes of six delegates to the National Democratic Convention in Baltimore at a primary election held here today which gave him fifty-four out of the sixty-six delegates entitled to sit in the Democratic convention here Wednesday. The delegates not pledged to Clark so far as known tonight are uninstructed.

RIOTS AND THREATS.

(Continued from First Page.)

had not been treated with "extreme brutality" by any person connected with his arrest.

He said, however, that as he was running along the street some man wearing an American flag, with which many alleged "vigilantes" were adorned, had struck at him, but had failed to hit him.

Atty.-Gen. Webb declined to comment on the Carson matter, but stated that he had told city authorities that if they were unable to cope with the situation, here, martial law might be declared.

He said he had conferred with Chief of Police J. K. Wilson, Captain of Detectives Joseph Meyers and City Prosecutor D. F. Glidden today. His purpose in meeting those officials, he stated, was to ascertain the ability of the police department to control conditions here without assistance, and to the end that further violations of the law, either by residents or non-residents, would be prevented.

ASKS SPECIAL GRAND JURY.

He issued a statement on the meeting, as follows:

"I stated to the officials that past offenses, amounting to felonies, alleged to have been committed by any person with the idea of preventing the commission of misdemeanors by others, or for any other reason, would be attended to in due time and in the proper place; that it was as much the duty of the police to prevent violation of law by members of a committee as by any other person, and as much their duty to arrest such persons for such violations of law if unable to prevent them.

"I submitted to them the fact that the present question was this: Could they and would they maintain law and order in this city with respect to all? I informed them that if they did not do so, their failure to control these contending elements with the officers of the law alone would be taken as an admission of their inability to do so, and that in such case it would become the duty of the State to do that which they had failed to do, and that the duty of the State would be performed.

"I indicated to the Chief of Police that such a step would be taken with the greatest reluctance, but that it would be taken, nevertheless, if there occurred a repetition of past offenses.

"Both Chief Wilson and Capt. Meyers assured me of their ability to handle the situation through the regularly constituted authorities, and declared their intention to do so. They assured me they would arrest violators of the law irrespective of person or class. At present the situation lies with the police department, and upon the result of their efforts must depend the action of the State.

"I have also requested the Superior Court judges to convene the present grand jury, receive its final report, discharge it and impanel a special grand jury to investigate matters which properly fall within their jurisdiction."

Attorneys Fred H. Moore and Marcus W. Robbins, representing many Industrial Workers, said tonight that they were in receipt of letters from various clients who were free on bail to the effect that they had tried to return here for their trials, but had been forced to go back.

Moore and Robbins declared they believed force would be used against Laura Payne Emerson, one of those arrested on the charge of having conspired to violate the city street-speaking ordinance, who was expected to arrive here tonight by steamer.

They told their beliefs to Atty.-Gen. Webb, who in turn notified the Chief of Police and the Sheriff that violence was feared.

It developed later in the evening that Mrs. Emerson had arrived safely in San Diego by train. She and several others alleged to have been active in the "free speech" campaign here were expected to appear in court Wednesday to answer charges of conspiracy to violate the street-speaking ordinance.

FILE LOWER SCHEDULES.

SAN FRANCISCO, May 27.—The Southern Pacific and Santa Fe railroads filed with the State Railroad Commission today the amended and lowered freight schedules, in accordance with the commission's decision in the San Joaquin Valley case. In so doing, the carriers gave evidence of their intention of carrying out the order of the commission without contest. These rates immediately will become effective and henceforth all traffic will move under the reduced schedule as fixed by the commission. The new schedule calls for lower class rates from practically every section of California into the San Joaquin Valley.

Prohibition Delegates Chosen.

SAN JOSE, May 27.—[By A. P. Night Wire.] The following delegates to the prohibition convention meet in Los Angeles June 5 and 6 were selected today by the County Executive Committee: A. E. Tuttle, Mrs. A. E. Tuttle, M. E. Ward, Henry French, F. E. Caton, San Jose; W. C. Beach, Sunnyvale; Mrs. William Miller, Palo Alto; W. O. Gould, Gilroy; Mrs. Sara J. Dorr, College Park; W. E. Vail, Palo Alto; Dr. George M. Fisher, Morgan Hill; Miss Alice Wier, East San Jose.

CAWSTON OSTRICH FARM— South Pasadena

Visit the Cawston Ostrich Farm

Located in a beautiful park—lots of shady nooks that you'll enjoy these hot days. See the world famous Cawston Ostrich Feathers produced from egg to plume. Birds from one day to fifty years old. Take cars on Main St. marked So. Pasadena. Round trip tickets 25c, including admission, at P. E. depot or city salesroom, 313 So. Broadway.

Theaters—Amusements—Entertainments

BELASCO THEATER—Main Street bet. Third & Fourth. MATINEES THURSDAY, SAT.
THIRD AND LAST WEEK OF THIS GREAT SUCCESS—Lewis S. Stone and the Belasco theater company present Owen Wister and Kirke La Shelle's famous western play,
"THE VIRGINIAN"
REGULAR BELASCO PRICES: NIGHTS, 25c, 50c and 75c. MATINEES, 25c AND 50c.
Special Matinee Thursday—Memorial Day
Next week—Commencing Monday Night—Next week.
The Belasco company, with LEWIS S. STONE, will present for the first time on any stage, Witter Bynner's new play,
"HIS FATHER'S HOUSE"
SEATS NOW ON SALE—REGULAR BELASCO PRICES.

MOROSCO'S BURBANK THEATER—
Not a single "Smashing Situation."
Not an act with a "punch" in it.
Not a smile with a blush to it.
Not one old, trite dramatic scene.
BUT
The cleanest, most refreshing play in years.
A play your mother or sister should see.
The play your sweetheart will judge you by.
As fragrant as a breath of lavender.
Something new—entirely new.
Something absolutely delightful.
Something positively fascinating.
That's what the big Burbank audiences say of Hartley Manners' new play,
"Peg O' My Heart"
presented by the popular Burbank company, with HENRY STANFORD and brilliant young actress,
Laurette Taylor
In the same part in which she will be seen in the New York production of the comedy in the fall.
Regular Burbank Prices: Nights, 25, 50 and 75; Matinees Thursday --Memorial Day-- Saturday and Sunday, 25 and 50
Get Your Seats the First Thing This Morning.

EMPRESS THEATER—20TH CENTURY VAUDEVILLE—SPRING STREET, NEAR THIRD.
Hundreds Turned Away
Hundreds of people were turned away from the box office of the Empress yesterday unable to get seats to see what is by all odds the biggest and best priced vaudeville show ever seen on a local stage—a bill of nine acts headed by
Conroy & La Diva
In Their Sensational Diving Act
Owing to the limited capacity of the Empress theater, it will be impossible to accommodate thousands upon thousands who want to see this undeniably great show—if you don't want to be among the disappointed ones, COME EARLY.
MATINEE EVERY DAY AT 2:30—8 SHOWS EVERY NIGHT AT 7:30 and 9. DOORS OPEN AT 2 P. M. AND 7 P. M. ALWAYS 10-20 AND 30 CENTS

PANTAGES BROADWAY VAUDEVILLE—10c-20c
Matinees 2:30; Nights 7:10 and 9:00
LASKY'S 6 HOBOES
Life on the Road
& Pantages Weekly
A moving Picture Record of current local events—Exclusive Pantages Feature
SUPERLATIVE FEATURES Week

NEW MISSION THEATER, SAN GABRIEL—
EVERY AFTERNOON AT 2:15—EVERY NIGHT, EXCEPT SUNDAY.
Fifth Big Week Starts This Afternoon
John S. McGroarty's great drama of Franciscan romance and
THE MISSION PLAY
With the distinguished actress,
Lillian Burkhart
Seats selling at Bartlett Music House, S. Broadway, and San Gabriel Pharmacy. Phones: Sunset, Alhambra 1933; Home, San Gabriel 119. Prices, 50c, 75c, $1. Reached by Motor Boulevard and Pacific Electric trains.

BROADWAY, Between 6th and 7th—
Orpheum
THE STANDARD OF VAUDEVILLE. America's Finest Theater—Fireproof.
LESTER Greatest Ventriloquist.
AIDA OVERTON WALKER & CO. "Coony" Operetta.
ROSINA CASELLI and Chihuahua Dogs.
TOOTS PAKA & CO. Hawaiian Dances and Songs.
HARVEY DE VORA TRIO with John Cutty and Ed Hoffman in "The Lost Boy."
Dramatic Play of Southern Life.
JOHNNY FORD "That" Comedian.
World's news in motion views. Orchestral concerts 2 and 7:45 P. M. Every night at 8, 10-25-50-75c. Boxes, $1. Matinee at 2, DAILY, 10-25-50c.

MASON OPERA HOUSE—Broadway, between First and Second. Klaw & Erlanger, Managers. W. T. Wyatt, Resident Manager.
WEEK STARTING MONDAY, JUNE 3. SEATS THURSDAY.
HENRY B. HARRIS PRESENTS
AMERICA'S GREATEST EMOTIONAL ACTRESS
HELEN WARE
And the Original Hudson Theater, New York, Cast and Production in
"THE PRICE"
Prices: Nights and Sat. Mat., $1.50 to 50c. Popular Wed. Mat. 50c.

SPRING STREET, Near Third—Fischer's Lyceum—Phone: A1267
Bargain Matinee Wednesday, Two Bits.
Last week of MAY BOLEY and Fischer's Follies Company in "Tillie's Nightmare"
Positively Next Sunday—"LITTLE JOHNNY JONES."
Nights, 8:15. Mats. Wednesday, Thursday, Saturday, Sunday.

ADOLPHUS THEATER—MAIN STREET, NEAR 10th—RESERVED SEATS.
Theater Beautiful.
Jules Mendel (Heinz)
And 20th century girls in the delightful "Follies of Folly."

THE AUDITORIUM—THEATER BEAUTIFUL.
Coming!!! Eve. June 4th. Matinee, June 5th.
ALEXANDER HEINEMANN, Baritone
Prices 50c to $1.50. Teachers and Students rates. On sale at Theater.

66 Q 99 SHOW
GARRICK 8th and Bdwy.
CHANGES EVERY MONDAY
TALLY'S 332 S. Bdwy.
10c and 15c—Loges 25c
World's Best Pictures and Specialties

Happeni

Felicity.

EIGHT HOURS FOR WOM

Supreme Court Finds Constitutional.

Final Ruling in a Case Riverside County.

Work of State Legisla Adjudged Flawless.

[BY A. P. NIGHT WIRE TO THE TI
SAN FRANCISCO, May 27.—State Supreme Court returned decision here today upholding the constitutionality of the eight-hour for women, passed at the last session of the California Legisla

The decision was given in an verse ruling on the application writ of habeas corpus of Fran Miller, proprietor of a hotel in R side, who was arrested on a charg having violated the law. The had been pending in the Supr Court since July 17, 1911.

Miller's attorneys sought to the law declared unconstitutional the ground that it was class le tion, women employees of canne being exempt; that it constituted constitutional sex discrimination that it comprised two legislative jects.

The opinion, as written by J tice Shaw, set forth that the law lowed the placing of such restrai as might be necessary for pu health upon the employers of la In this connection, the opinion sa "So also it has been learned th some occupations followed by wom although less arduous than those men, may have a tendency to inju their health if unduly prolonged, a laws have been enacted limiting t time of labor to ten hours, the app cation of these laws to women is jus fied on the ground that they are le robust in physical organization an structure than men. They carry th burden of child bearing, and cons quently the health and strength of posterity, and the public in general presumed to be enhanced by preserv ing and protecting women from exe tion which men might bear withou detriment to the general welfare."

The eight-hour law for women wa written and introduced by Assembly man Thomas F. Griffin, Modesto, an was passed March 22, 1911.

Miller was arrested June 12, on complaint of Emma Hunt, a waitress who declared she had been compelled to work nine hours a day.

The law was fought in the Legislature by employers' associations, and the clause exempting canneries was introduced as a compromise amendment.

The opinion was signed by Justices Angelotti, Sloss, Lorigan, Melvin and Beatty.

Res Adjudicata.

WYLLIE LAW CONSTITUTIONAL

FINDING OF CALIFORNIA SUPREME COURT.

Local Option Measure of the Golden State Legislature Receives the Sanction and Approbation of the Highest Judiciary—Case from Paso Robles Finally Disposed Of.

[BY A. P. NIGHT WIRE TO THE TIMES.]

SAN FRANCISCO, May 27.—The Wyllie local option law was declared constitutional today by a decision of the State Supreme Court here. The ruling was made in the case of C. A. Beck, a saloon keeper of Paso Robles, who was convicted of selling liquor after the supervisorial district had voted against saloons in accordance with the Wyllie law.

The Wyllie law, which was passed at the last regular session of the California Legislature, was introduced by Assemblyman G. W. Wyllie of Dinuba. It provides that a local option election may be initiated in a district upon petition of 25 per cent. of the voters. Beck's attorneys attacked the constitutionality of the statute on the ground that the granting of the local option privilege to a city or supervisorial district constitutes an unconstitutional delegation of the law making power by the Legislature. In regard to this contention the opinion of the court says:

"It appears that it is now settled in this State and generally elsewhere that the rule prohibiting the delegation of the legislative power by a State Legislature does not necessarily prohibit a conditional statute, the taking effect of which may be made to depend upon a subsequent event, as its approval by the electors of the locality specially interested."

The opinion was signed by Justice Angelotti. Justices Shaw, Henshaw, Lorigan, Melvin and Sloss concurred. Chief Justice Beatty was not in the city.

CRIME 1234566cardyiCloPs z.Ao ce

CONSUMPTIVES FIGHT.

TRAGEDY IN A HOSPITAL.

[BY A. P. DAY WIRE TO THE TIMES.]

SAN LEANDRO, May 27.—John Hartlett, an inmate of the tuberculosis cottage, County Hospital, was stabbed over the heart by Fred Schnitzler, also a patient, in a quarrel this morning. Hartlett's condition is critical. Schnider fled to the hills. The quarrel arose when Hartlett complained that Schnider had disturbed the inmates of the cottage by early rising.

LEAP IS FATAL.

DISGRACED MAN'S DEED.

[BY A. P. DAY WIRE TO THE TIMES.]

SACRAMENTO, May 27.—John Dolan, who jumped from his bunk in the City Jail Saturday to commit suicide, died today in the County Hospital. Dolan struck the cement floor of the cell with his forehead, crushing his skull. He had been arrested the night before, charged with stealing an old man's purse. The disgrace impressed Dolan so deeply that he ended his life.

Happenings on the Pacific Slope.

Felicity.

EIGHT HOURS FOR WOMEN.

Supreme Court Finds Law Constitutional.

Final Ruling in a Case from Riverside County.

Work of State Legislature Adjudged Flawless.

[BY A. P. NIGHT WIRE TO THE TIMES.]

SAN FRANCISCO, May 27.—The State Supreme Court returned a decision here today upholding the constitutionality of the eight-hour law for women, passed at the last regular session of the California Legislature.

The decision was given in an adverse ruling on the application of a writ of habeas corpus of Frank A. Miller, proprietor of a hotel in Riverside, who was arrested on a charge of having violated the law. The case had been pending in the Supreme Court since July 17, 1911.

Miller's attorneys sought to have the law declared unconstitutional on the ground that it was class legislation, women employees of canneries being exempt; that it constituted unconstitutional sex discrimination and that it comprised two legislative subjects.

The opinion, as written by Justice Shaw, set forth that the law allowed the placing of such restraints as might be necessary for public health upon the employers of labor. In this connection, the opinion says:

"So also it has been learned that some occupations followed by women, although less arduous than those of men, may have a tendency to injure their health if unduly prolonged, and laws have been enacted limiting the time of labor to ten hours, the applications of these laws to women is justified on the ground that they are less robust in physical organization and structure than men. They carry the burden of child bearing, and consequently the health and strength of posterity, and the public in general is presumed to be enhanced by preserving and protecting women from exertion which men might bear without detriment to the general welfare."

The eight-hour law for women was written and introduced by Assemblyman Thomas F. Griffin, Modesto, and was passed March 22, 1911.

Miller was arrested June 12, on complaint of Emma Hunt, a waitress, who declared she had been compelled to work nine hours a day.

The law was fought in the Legislature by employers' associations, and the clause exempting canneries was introduced as a compromise amendment.

The opinion was signed by Justices Angelotti, Sloss, Lorigan, Melvin and Beatty.

Res Adjudicata.

WYLLIE LAW CONSTITUTIONAL

FINDING OF CALIFORNIA SUPREME COURT.

Local Option Measure of the Golden State Legislature Receives the Sanction and Approbation of the Highest Judiciary—Case from Paso Robles Finally Disposed Of.

[BY A. P. NIGHT WIRE TO THE TIMES.]

SAN FRANCISCO, May 27.—The Wyllie local option law was declared constitutional today by a decision of the State Supreme Court here. The ruling was made in the case of C. A. Beck, a saloon keeper of Paso Robles, who was convicted of selling liquor after the supervisorial district had voted against saloons in accordance with the Wyllie law.

The Wyllie law, which was passed at the last regular session of the California Legislature, was introduced by Assemblyman G. W. Wyllie of Dinuba. It provides that a local option election may be initiated in a district upon petition of 35 per cent. of the voters. Beck's attorneys attacked the constitutionality of the statute on the ground that the granting of the local option privilege to a city or supervisorial district constitutes an unconstitutional delegation of the law making power by the Legislature. In regard to this question the opinion of the court says:

"It appears that it is now settled in the State and generally elsewhere that the rule prohibiting the delegation of legislative power by a State Legislature does not necessarily prohibit a conditional statute, the taking effect of which may be made to depend upon a subsequent event, as its approval by the electors of the locality specially interested."

The opinion was signed by Justice Angelotti. Justices Shaw, Henshaw, Lorigan, Melvin and Sloss concurred. Chief Justice Beatty was not in the city.

CRIME 1234566cardy1CloPs e.Ao ce

CONSUMPTIVES FIGHT.

TRAGEDY IN A HOSPITAL.

[BY A. P. DAY WIRE TO THE TIMES.]

SAN LEANDRO, May 27.—John Schnider, an inmate of the tuberculosis cottage, County Hospital, was killed over the heart by Fred Schnitzler, also a patient, in a quarrel this morning. Hartlett's condition is critical. Schnider fled to the hills. The quarrel arose when Hartlett complained that Schnider had disturbed the inmates of the cottage by early rising.

LEAP IS FATAL.

DISGRACED MAN'S DEED.

[BY A. P. DAY WIRE TO THE TIMES.]

SACRAMENTO, May 27.—John Dolan, who jumped from his bunk in the jail Saturday to commit suicide, died today in the County Hospital. Dolan struck the cement floor of the cell with his forehead, crushing his skull. He had been arrested the night before, charged with stealing an old man's watch. The disgrace impressed Dolan so deeply that he ended his life.

TO RELIEVE BLOMBERG.

Order Issued to Dispense With Services of Executive Officer of Oregon Naval Militia.

[BY DIRECT WIRE TO THE TIMES.]

SALEM (Or.) May 27.—[Exclusive Dispatch.] Acting upon recommendations of the Naval Board, Adjt.-Gen. Finzer today advised Gov. West that he has directed Capt. Edgar M. Simpson to issue an order relieving Gustave J. Blomberg as executive officer of the Oregon naval militia. Gen. Finzer declares that charges are to be preferred against Blomberg. The correspondence shows that the Naval Board has not only recommended that Blomberg be relieved, but also that his commission be revoked.

High-handed conduct in office by Lieut. Blomberg is one of the allegations behind the order for his suspension. Further action against him will be taken when formal charges prepared by the Naval Board have been heard.

Blomberg's conduct on cruises toward officers and men has been found objectionable, it is said. It is also alleged by other officers that Blomberg pawned his expense accounts of money due from the State.

Book-keeping.

BAR PILOTS AS CREDITORS.

CLAIM FIFTY THOUSAND UNDER COURT RULING.

San Francisco Mariners Find Themselves Favored as Against Coast Steamship Company Under a Decision Rendered by the Supreme Justices—Owners Cite Exemptions.

[Special by Federal Wireless Telegraph Line.]

LOS ANGELES TIMES BUREAU, San Francisco, May 27.—Contingent upon a decision handed down today by the United States Supreme Court, the Pacific Coast Steamship Company will likely be compelled to pay to the San Francisco Bar Pilots' Association $50,000 back pilotage covering a period of eight years during the pendency of the suit originally instituted in the United States Supreme Court in San Francisco.

The United States Supreme Court goes further and states that State pilots have the right to collect fees from steamship companies whose registered vessels ply between San Francisco ports and ports in the United States, whether the companies did or did not make use of the services of the pilots.

J. W. Wallace, port admiral of the Pilots' Association, said today that, on the face of dispatches from Washington, he could take no other view than that the decision was a sweeping and complete one for the pilots and meant that the Pacific Coast company must pay pilotage on vessels plying between Victoria, B. C., and San Francisco for the last eight years. Capt. Wallace admitted, however, that there might be some difficulty in proving the claim of the pilots before the fire, as the records of the association were destroyed.

The Pacific Coast Steamship Company resisted the claim of pilotage on vessels plying between British Columbia ports and San Francisco, claiming that such vessels came under the coastwise laws and were exempt from pilotage fees.

When the time comes for a settlement there will be considerable book-keeping, as the money to be paid will be divided among twenty pilots.

As several of the pilots who come in for an equity are dead, their widows and children will figure in the final settlement, as will a number of pilots who have retired since the suit was instituted.

SLIPS HIS HANDCUFFS.

SHOT, PRISONER IS CAPTURED.

[BY A. P. DAY WIRE TO THE TIMES.]

SAN FRANCISCO, May 27.—Slipping the handcuffs from his wrists, Joseph Silva (colored,) who had just been sentenced to serve seven years in San Quentin for burglary, broke from the deputy sheriffs today, ran five blocks and was captured after he had been shot in the leg by Deputy J. Finn. Silva removed the handcuffs in the corridor after leaving the courtroom. As he was being placed in the prison van he turned and ran. Finn jumped into a buggy and pursued the fleeing convict. Silva was gaining on the officer when the bullet stopped him. The wound is not serious.

TO DIVORCE A PROMOTER.

MRS. ROUTLEDGE SUES.

[Special by Federal Wireless Telegraph Line.]

LOS ANGELES TIMES BUREAU. San Francisco, May 27.—Harry W. Routledge, a mining promoter, with offices in the Pacific building here and in London, Eng., has been sued for divorce. The action was placed on file of Superior Court by Attorney George C. W. Egan, representing Mrs. Annie M. Routledge. Mrs. Routledge and her 15-year-old daughter, Doris, are occupying apartments in Sutter street. The wife charges Routledge with abandonment. Simultaneously with the filing of the action Egan obtained from Judge E. P. Mogan an order for the husband to appear in his court Friday and show why he should not be directed to pay his wife alimony.

TRY TO CRIPPLE BAKERIES.

San Francisco Unions Join in Effort to Stop Commercial Bread-Making—"Pinhead" Orders Strike.

[Special by Federal Wireless Telegraph Line.]

LOS ANGELES TIMES BUREAU, San Francisco, May 27.—The stationary engineers employed in local non-union bake shops were ordered to strike in sympathy with the union bakers today by President P. H. McCarthy of the Building Trades Council, who said that "no member of an affiliated union of the Building Trades Council shall be permitted to work in any capacity for the baking firms that are unfair to the bakers' union." The stationary firemen's union called its men out of the non-union bakeries Saturday night.

ENTERTAINS DIPLOMATS.

LONDON, May 27.—Miss Carroll of Los Angeles took a prominent part in the literary entertainment in French given by the young ladies of the Bristol school Saturday. Several members of the French embassy were present.

Agricola.

WOULD REACH THE FARMERS.

United Presbyterians Want Them in Church.

Wallace Insists They Dislike Negations.

Millions Who Profess No Religion at All.

[BY A. P. NIGHT WIRE TO THE TIMES.]

SEATTLE, May 27.—The United Presbyterian general assembly discussed tonight the report of Henry Wallace of Des Moines, Iowa, chairman of the Standing Committee on Rural Churches, who finds that farmers generally do not attend church, but may be induced to do so. The report says:

"There is little, if any, difference in the rural status of any of the denominations. The Catholics hold their own in the open country and the country towns no better than the United Presbyterians. The decline so general in all the other sections of the East, center or South, is due to economic causes that have led to the decline of agricultural population and not entirely due to the decline of religious fervor.

"It seems fair to assume that from 20 to 70 per cent. of the farming people of the prairie States belong to no church and attend none. The congregations of the United Presbyterian Church are usually in the most intelligent communities, and here the percentage will probably be from 25 to 40; but there are other communities in which it runs as high as 70 per cent. About 40 per cent. of the farmers have use for the preacher only in case of death and once in a while at a wedding. And yet, these people for the most part, speak our language; their children go to the same schools as our children.

"To reach this unchurched population, the gospel must be preached in the terms of farm life. This gospel must be a virile gospel. The man on the farm cannot be reached by a gospel of negations. He cannot be touched by a man saturated with the 'higher criticism,' so-called, nor with a gospel of ifs and ands, and buts."

The assembly took up the report of the Committee on Industrial Conditions. The report discusses unemployment, poverty, fabulous wealth in the hands of a few, child labor, the social evil and other phases of the labor problem, to show the magnitude of the evils that threaten civilization. Of the courts the report says:

"They seem to be too much concerned about legal forms and technicalities, and not sufficiently concerned about the weightier matters of justice and mercy. There is a grave suspicion everywhere voiced that corporate interests exert an unwholesome influence over a considerable number of our courts, and that they have displayed a pernicious activity in the election and appointment of judges who would be in a large measure, amenable to their control."

The report, on the authority of the church home mission board, says that 57,000,000 people in the United States are without profession, including 12,000,000 children. The committee recommends that the church take a stand in favor of all measures looking to improvement of the condition of labor, but believes the preaching of the gospel of Jesus is the great remedy for industrial ills.

STABBED IN BACK.

POLICE PEACEMAKER.

[Special by Federal Wireless Telegraph Line.]

LOS ANGELES TIMES BUREAU, San Francisco, May 27.—Corp. Fred O'Neill of the Ingleside station was stabbed in the back on a crowded Chenery-street car last night while attempting to quell a fight between warring picnickers. The man who stabbed him made his escape. The corporal was off duty and was on his way home from the station. The merrymakers were all good-natured and there was no trouble until another picnic party boarded the car. Then a fight started. On the inside of the car the battle became fast and furious, and Corp. O'Neill, who had been riding on the forward platform, entered and attempted to subdue the rioters. It was while engaged in this work that a knife was plunged into his back.

WEDS AN ANGELENO.

A PORTLAND ROMANCE.

[BY DIRECT WIRE TO THE TIMES.]

PORTLAND (Or.) May 27.—[Exclusive Dispatch.] Placarded and showered with rice as they went aboard the steamer Bear this morning, Fred Zerman of Los Angeles and his bride, who was Miss Gladys Newman of Portland, made the most of the attentions they received from friends on the wharf and appeared tickled to be branded "newly weds" as a sign printed in large letters and attached to some of their hand baggage announced. A large party of friends accompanied them to the dock and upon boarding the Bear they found their stateroom a bower of roses, interspersed with mottoes appropriate to the occasion, and with rice scattered everywhere. Mr. Zerman came here last week to claim his bride and they were married in the home of her parents.

FINDS PLACE FOR CONDORY.

Man Accused of Annoying Mrs. Cudahy in Pasadena Sent to Prison in Kansas City.

[BY DIRECT WIRE TO THE TIMES.]

KANSAS CITY (Mo.) May 27.—[Exclusive Dispatch.] The police have found a place for Morris Condory, the California man who attacked Mrs. Jack Cudahy in her Pasadena home. He was sent to the general hospital for mental treatment after being arrested Tuesday. Friday the hospital authorities declared nothing was wrong with Condory's mind and the police took charge of him again. This morning he was fined $50 in the North Side Municipal Court on a vagrancy charge. His home for the next year will be the city workhouse. Condory confidentially says his life's ambition is Mrs. Cudahy.

Mrs. Cudahy changed her residence to a new apartment. Condory's sentence follows her appeal to the police for protection.

OBITUARY.

Dr. C. C. O'Donnell.

SAN FRANCISCO, May 27.—[By A. P. Day Wire.] Dr. C. C. O'Donnell, who was active in San Francisco politics for many years, died at his home here early today. He was a resident of this city for sixty-two years and during recent years was a candidate for either Coroner or Mayor at nearly every election. He was a veteran of the Mexican War.

Few men have lived a more active life. A vast collection of tradition and anecdote clings to his name. When California was admitted into the Union Dr. O'Donnell was one of those who lighted bonfires on Rincon Hill. He was one of those who organized the jubilation ball, on the evening of the same day, at which Mrs. William Lincoln was the only woman present. When the band struck up, her baby, frightened at the blare of the brasses, began to cry. "Stop that—music!" shouted a strapping miner; "we want to hear the baby cry." In 1867, Dr. O'Connell began to agitate Chinese exclusion. Capt. Douglas arrested him for driving through the streets with two Chinese lepers, as exhibits in support of his argument. When the case was called, he brought nineteen more lepers into the court as witnesses. The court attendants fled, the judge dismissed the case and adjourned court. The doctor continued his campaign, but his freedom of speech was such that it brought him the record of being arrested thirty-three times in one day and furnishing $99,000 in bail bonds. In 1881, Dr. O'Donnell began running for Coroner. There had been many scandals connected with past administration of the office, and he chose as his slogan, "The dead must be respected." There was then no public morgue, and the unidentified dead were exposed to the view of passers-by. Dr. O'Donnell promised to establish a morgue out of his own pocket, and when he was elected in 1885, he immediately proceeded to do so. Popular indignation was such that the Board of Supervisors was forced to establish a city morgue. For the last two years he had been in frail health. He was 80 years old when he died.

Moses Brinkerhoff.

SPOKANE (Wash.) May 27.—[By A. P. Day Wire.] Moses Brinkerhoff, 87 years old, said to be the oldest railroad man in the United States in point of service, and who punched the first ticket on the Northern Pacific out of St. Paul westward, is dead at his home here. He had been sixty-six years in railroad service—forty years in train service. Brinkerhoff was pensioned by the Northern Pacific when his hearing began to fail several years ago, and since that time up to three weeks ago, when he was forced to give up active work on account of failing health, has been acting as coal agent at Fargo. His death was due to the infirmities of age. While working as conductor on the Panama Railroad in California, in 1856, he saved a trainload of bullion from an attack by brigands and Indians. He locked the passengers on his own train in a building and, disguised as an Indian, made his way for seven miles through a country overrun with brigands, and warned the crew of the bullion train. For this he was rewarded by the railroad company.

Clayton Jerome Burns.

SEATTLE, May 27.—[Exclusive Dispatch.] Clayton Jerome Burns, a retired business man, died at his home, No. 622 Olympic place, yesterday morning at 6 o'clock. He was 61 years old and had resided in Seattle for seventeen years. He was born at White Pigeon, Mich., and lived there until he was 17 years old when he went to California. He first entered business in San Francisco, later going to Los Angeles. He married Caroline Louise Higgins of San Francisco in 1891, coming to Seattle in 1896. Five years ago Mr. Burns underwent a surgical operation and never fully recovered from the effects. He is survived by his widow and a daughter, Miss Marguerite Burns. The funeral will be held from the family residence tomorrow afternoon at 2 o'clock.

Judge Frank enry.

LIVINGSTON (Mont.) May 27.—[Exclusive Dispatch.] Judge Frank Henry, aged 58, one of the best-known jurists in the Northwest, died at his home in this city today of an abscess of the liver. He had been in poor health for some time, but his condition was not such as to cause extreme alarm. For twenty-three years he has been judge of the Sixth Judicial District, having been elected every time with the exception of one, without opposition. He was the first judge of the district. He was also the first City Clerk and attorney in Livingston. Judge Henry was prominent in the councils of the Republican party of the State.

Col. Nathaniel J. Brittan.

SAN FRANCISCO, May 27.—Col. Nathaniel J. Brittan of the firm of Holbrook, Brittan & Company, succumbed to heart disease this morning at his home at San Carlos. The body was found by his daughter, Mrs. Fred E. Kendall, and her husband. Col. Brittan was 64 years of age. Col. Brittan came to San Francisco in the early days, and was one of the leading merchants in the city when it was still a small town. He became wealthy and prominent in social and military circles, having taken a deep interest in the militia. His title was gained in that service. He succeeded to his father's business interests. Col. Brittan amassed a large fortune and was one of the largest property owners about the bay.

Jan Block.

ANTWERP, May 27.—[By A. P. Day Wire.] Jan Block, Belgium's greatest composer and an authority on Flemish music and folk song, died yesterday. Among the best known operas composed by Jan Block was "Princess d'Auberge," which was produced at the Manhattan Operahouse in New York several years ago. He was born in Antwerp in 1851 and in 1902 was appointed director of the Royal Conservatory of Music in that city.

Alejandro Lopez de Romans.

LIMA (Peru) May 27.—[By A. P. Night Wire.] Alejandro Lopez de Romans, President of Peru from 1890 to 1903, died today.

GRAY AS RAILROAD HEAD.

ST. PAUL (Minn.) May 27.—[By A. P. Night Wire.] The directors of the Great Northern Railroad this afternoon appointed Carl R. Gray of Portland, president of the road, and retired L. W. Hill from that position. Mr. Gray's duties will begin at once. L. W. Hill ultimately will become chairman of the board of directors and his father will become chairman of a newly-created executive board.

GUATEMALA RAILWAYS.

Connection With the Mexican Routes Will Be Made in June of Next Year.

[Special by Federal Wireless Telegraph Line.]

LOS ANGELES TIMES BUREAU, New York, May 27.—The Guatemala Central Railroad announces that it will make connection with the Mexican railways in June, 1913, by means of the railway line which begins at Las Cruces and is to end at Ayutla, shipping by Coatepeque on the Panama route. There are twelve miles completely graded to a point called Santa Joaquina. The rails reach the river or ravine called the El Pechos, where a viaduct fifty feet long is being placed by the end of May. The track will reach "Mile Fifteen," only five miles from Coatepeque. The difficulties encountered in this part of the road will make it impossible to conclude the work before the end of this year.

The rest of the road to the Mexican frontier does not offer any difficulties on the part of the Pan-American Railway. It is expected to be finished in June of next year. It will join at Ayutla with the Pan-American of Mexico. The section through which they are building has a good climate, not presenting the difficulties in regard to the health of the laborers as the first miles did. The station of San Miguel to on the new line has already given service during the last crop.

COAL FOR OUR WARSHIPS.

Congress Rules That Only Fuel Mined Under the Eight-Hour Law Shall Be Used.

[BY A. P. NIGHT WIRE TO THE TIMES.]

WASHINGTON, May 27.—Labor was extolled and the workingman crowned by more than a score of orators during the House debate on the naval appropriation bill today. The sum total of the oratory was the adoption of an amendment to the bill providing that hereafter all coal purchased for the navy must be mined under the eight-hour workday law. A proposed amendment requiring the miners to be paid not less than the union scale of wages was voted down.

Representative Focht of Pennsylvania (Republican,) resented an allusion to labor conditions in Pennsylvania made by Representative Heflin of Alabama, (Democrat.) He assailed the conditions in the turpentine camps of Alabama, where, he said, "were scenes more barbarous and inhuman than witnessed in the mines of Siberia."

Messrs. Heflin, Bartlett and Howard of Georgia, replied in heated speeches.

Dr. Stevens, dentist. Oldest office in city. Bridges and crowns. Corner 3rd and Spring, 412 Lankershim bldg.

We Can Replace Them Without a Plate

The work is guaranteed to look natural, feel natural, and for masticating purposes equal to Nature's own. We make Restoration Plates, which do wonders towards restoring the mouth to its youthful lines and appearance. Our Combination Plates used where one or more teeth remain in the mouth, are self-supporting and restless. Every facility for doing high-class dentistry is ours, and our prices are very reasonable. Each piece of work is guaranteed. Isn't that fair enough?

Office Hours: 8 to 6: Sundays 9 to 12

Dr. W. F. Huddel

Reliable Dentist

307½ S. BROADWAY, COR. SECOND.

At Fountains & Elsewhere Ask for "HORLICK'S"

The Original and Genuine MALTED MILK

The Food-drink for All Ages.

At restaurants, hotels, and fountains. Delicious, invigorating and sustaining. Keep it on your sideboard at home. Don't travel without it.

A quick lunch prepared in a minute. Take no imitation. Just say "HORLICK'S."

Not In Any Milk Trust

For All Seasons

You can get the right kind of clothing here—always well made and right fitting, and fashioned from the finest fabrics. We have entirely new patterns and colorings, and offer you a wide selection in designs. Every detail of the making of our clothing is particularly attended to so as to ensure the customer's satisfaction. And the price will satisfy him, too.

Shields & Orr

Importers

201-205 Delta Bldg.
426 S. Spring St.

Have You a Friend Who Owns

A "Sunset Rotary" Sewing Machine?

—If so, has she told you about the automatic tension? It enables you to sew the sheerest of fabrics, then take a heavy woolen material and sew it without adjusting the tension or the thread. Think of it, all that tension trouble done away with. That's the automatic tension.

—When you sew on a thin material, the thread locks in the center of the material. You may change to a heavy fabric, and the thread continues to lock in the center of the material.

—There is no right or wrong to the stitch of the Sunset Rotary Sewing Machine, both sides are alike.

—Come to our department and we can more fully explain the merits of this wonderful sewing machine.

—$2 down, $1 a week. NO INTEREST.

Drop Head Rotary . . . $35
Cabinet Rotary $45

Sunset Model "A" $40.00 — Sunset Model "C" $31.50
Sunset Model "B" $34.50 — Imperial $26.50

ARTHUR LETTS Broadway Dep't Store
HOME 10571. BDWY 4944. BROADWAY COR. 4TH. L.A.

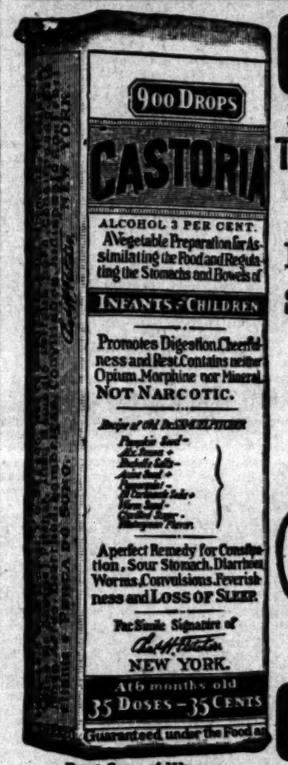

Exact Copy of Wrapper.

CASTORIA

For Infants and Children.

The Kind You Have Always Bought

Bears the Signature of Chas. H. Fletcher.

In Use For Over Thirty Years

CASTORIA

THE CENTAUR COMPANY, NEW YORK CITY.

Ford

THE CAR OF NATIONAL USE

All life is a "whiz"—and every third whiz on the road is a Ford. It's the car of the millions and the millionaire. —lightest, rightest, most economical. Many thousands of the seventy-five thousand we're building this year are being sold to owners of more expensive cars.

All Fords are Model T's—all alike except the bodies. The two passenger runabout costs $590—the five passenger touring car $690—the delivery car $700—the town car $900—f.o.b. Detroit, completely equipped. Get latest catalogue from Ford Motor Company, Olive and 12th Sts., Los Angeles, or direct from Detroit factory.

SALT LAKE ROUTE

Memorial Day Excursion Fares

Between stations in California May 29-30—return 31.
To stations in Nevada May 28-29—return June 1.
Particulars at all Salt Lake Route Offices.

Low Rates

NOW ON FROM THE EAST.
GET OUR SPECIAL RATES EAST
CHOICE OF ROUTES.
C. A. THURSTON, G.A., C. & N.W.Ry.
605 SO. SPRING ST.

Washington.

AMENDMENT TO OUST WOOD.

Senate Finds It in Army Appropriation Bill.

Sharp Conflict Over Clause Is Expected.

Plan to Cut Double Pay from Enlisted Men.

[BY A. P. NIGHT WIRE TO THE TIMES.]

WASHINGTON, May 27. — The army appropriation bill was reported back to the Senate and House by the conferees with anti-administration amendments which would legislate Maj.-Gen. Wood out of office as chief of staff and would leave the location of military posts to a commission of retired army officers and two members each of the Senate and House Committees on Military Affairs.

The amendment, which would remove Gen. Wood, also would prevent either Brig.-Gens. Crozier or Funston from ever attaining the office of chief of staff. No officer who has not spent ten years in the line with troops before becoming a brigadier-general would be eligible.

Many army officers charge that the fight between the line and the staff, which recently resulted in the retirement from the army of Maj.-Gen. Ainsworth, has been responsible for the trouble.

Lieut.-Gens. Young and MacArthur and Maj.-Gens. Randall, Lee and Humphrey would be the retired army officers on the proposed commission, which would report to Congress by January 1 upon the location and distribution of army posts and the proposed abandonment of many recommended by the War Department.

The report was not acted on in either house today.

A sharp conflict over the amendments is expected. Senators Curtis and Smoot blocked immediate action by insisting on time to study the changes.

The conference report left intact the present cavalry strength of the army and struck out the proposed consolidation of the office establishments of the quartermaster-general, commissary-general and the paymaster-general into a "quartermaster's corps." It also eliminated the House proposal that nothing in the bill should be construed to separate any officer from the army or diminish his rank.

The conference agreed that enlisted men hereafter should not be allowed double time for foreign service in computing retirement credit, but allowed an additional 10 per cent. increase in pay of officers on foreign service and an additional 20 per cent. pay of enlisted men on foreign service, not including the Panama Canal zone.

CRET PROFITS.

United States Supreme Court Finds Massachusetts View Is Correct in the Bigelow Case.

[BY A. P. NIGHT WIRE TO THE TIMES.]

WASHINGTON, May 27.—The Supreme Court affirmed today the Massachusetts judgment by which Albert S. Bigelow of Boston was directed to pay the Old Dominion Copper Mining and Smelting Company $2,100,000 as secret promoter's profits. The suits growing out of the transactions probably have attracted more attention than any other strictly corporation case in the last decade.

It was charged that Bigelow and Leonard Lewisohn of New York reaped secret profits by selling property to the company when they held the stock certificates in the company. A suit against Lewisohn's estate in New York resulted in defeat for the company.

Massachusetts courts held that a corporation could rescind its purchase and make the promoters account for profits, when Bigelow was sued in that State. Justice Lurton for the court said the Massachusetts view was correct.

PITH OF THE DAY'S NEWS FROM THE MIDDLE WEST.

CHICAGO, May 27. — [Exclusive Dispatch.] Sticky heat, with rain constantly threatening and brief showers, were the conditions of the weather today. The maximum temperature was 84 deg. and the minimum 40 deg; southwest wind, twenty-five miles an hour. Other temperatures:

	Max.	Min.
Alpena	70	58
Bismarck	92	58
Cairo	88	68
Cheyenne	62	44
Cincinnati	98	42
Cleveland	78	40
Concordia	90	64
Davenport	72	70
Denver	74	52
Des Moines	88	72
Detroit	73	62
Devil's Lake	62	54
Dodge City	86	62
Dubuque	82	66
Duluth	56	48
Escanaba	72	64
Grand Rapids	86	64
Green Bay	80	62
Helena	58	46
Huron	76	54
Indianapolis	84	64
Kansas City	86	74
Marquette	68	54
Memphis	88	62
Milwaukee	82	56
Omaha	88	68
St. Louis	88	66
St. Paul	80	62
Sault Ste. Marie	72	50
Springfield, Ill.	86	68
Springfield, Mo.	86	68
Wichita	90	72

DREAM OF LOVE SHATTERED.

[Special by Federal Wireless Telegraph Line.]

CHICAGO, May 27.—Mrs. Julia Mellinett, a boarding-house keeper of Denver, who is said to have become infatuated with Charles Pianpa, a Chicago sculptor, had her dream of love shattered in the Englewood court this morning when Judge Scully ordered her to get a job so she could earn sufficient funds to take her back to her home. Her case was continued until June 27 to give her an opportunity to obtain the money. The arrest of Mrs. Mellinett and Pianpa occurred yesterday. The wife of Pianpa was the complainant. She declared that she learned of Mrs. Mellinett's affection for her husband and decided to have them taken into custody. Pianpa's case was continued until June 6 so the judge could make a further investigation. The sculptor testified that he went to Colorado for his health about three months ago, following the death of his three children. He went to the home of Mrs. Mellinett and she is said to have become infatuated with him. When he decided to return to Chicago, he said, the woman followed him, going in on the same train with him. They were taken into custody as they left the train in Chicago.

ARMOUR'S PLEA POSTPONED.

[Special by Federal Wireless Telegraph Line.]

CHICAGO, May 27.—J. Ogden Armour, president of Armour & Co., who was scheduled to appear before Judge Carpenter in the United States Court today at 10 a.m. to plead to the charge of shipping uninspected meat, will make his plea June 7. The delay was brought about through an agreement late Saturday, it was announced today, due to the absence of Judge Carpenter from the city. It was explained at the Federal building that the charge against Armour & Co., while along the same lines as the inquiry being pressed by the Federal Beef Investigation Committee, is not an outgrowth of the investigation. The charge is specifically that the packing company has violated the regular beef inspection statutes.

HYDE TRIAL AGAIN DELAYED.

[BY A. P. NIGHT WIRE TO THE TIMES.]

KANSAS CITY (Mo.) May 27.—The third trial of Dr. B. Clarke Hyde for the murder of Col. Thomas H. Swope was postponed by Judge Porterfield today until September 3 because of the illness of Virgil Conkling, County Prosecutor.

BIG FIRE IN CLEVELAND.

[BY A. P. DAY WIRE TO THE TIMES.]

CLEVELAND, May 27.—Over $175,000 loss by fire was suffered by four concerns occupying a two-story building on Euclid avenue near East Nineteenth street today. The flames originated from defective wiring in a garage where automobiles worth $300,000 were stored.

THE KILKENNY CATS.

Out of the Bag in the Senate to Make "Sweet Moan" for the Congressional Record.

[BY A. P. NIGHT WIRE TO THE TIMES.]

WASHINGTON, May 27.—The Kilkenny cats, the uneven distribution of wealth as represented by Andrew Carnegie and Col. Roosevelt's prospects of nomination, were matched in a lively debate in the Senate today over Mr. Hitchcock's resolution calling for all information of corporations as disclosed in the corporation tax returns. The returns, he said, encouraged a disposition toward imperialism, made evident the disparity of wealth, had increased lists of millionaires, and shown that protected interests had a revenue of a billion dollars a year over legitimate profit.

Iron and steel manufacturers, Senator Hitchcock declared, were alone collecting $300,000,000 more than their due. He referred to Andrew Carnegie as an example of an uneven distribution of wealth.

Senator John Sharp Williams interjected that it was necessary for the Democratic party to prepare to take charge of public affairs.

"After the two Kilkenny cats get through," said he, "there won't be any Republican party left and Democrats will go in by default." He predicted the nomination of Col. Roosevelt, who, he said, was dissatisfied "because he could not be both former President and President at the same time."

"The Democrats are trembling in their boots for fear the former President will be nominated," retorted Senator Gallinger, who added that he would do all he could to prevent Mr. Roosevelt's nomination.

STATE PILOTAGE.

COMPANIES MUST PAY.

[BY A. P. NIGHT WIRE TO THE TIMES.]

WASHINGTON, May 27.—State pilots won a victory over the steamship companies today when the United States Supreme Court decided that coastwise sea-going steam vessels under register and with a Federal pilot aboard are still subject to liability for State pilotage fees upon entering or leaving ports. The point arose specifically as to whether steamships sailing under register on voyages between San Francisco and United States ports on Puget Sound, stopping en route at Victoria, B. C., were liable upon leaving or entering San Francisco to pilotage fees levied by the California statutes.

THE COLOMBIAN CASE.

NO NEGOTIATIONS PENDING.

[BY A. P. NIGHT WIRE TO THE TIMES.]

WASHINGTON, May 27.—So far as the State Department is aware, no arrangements have been reached between American Minister Dubois and the Colombian government looking to recognition by the latter of the independence of Panama in return for a $30,000,000 indemnity, as was reported from Cartagena. There have been no negotiations between the two countries regarding Panama for nearly a year, unless the letter of Senor Ospina, which led to his retirement as Minister to the United States, may be so regarded.

THE JORDAN CASE.

NEW TRIAL DENIED.

[BY A. P. NIGHT WIRE TO THE TIMES.]

WASHINGTON, May 27.—The Supreme Court of the United States declined today to grant a new trial to Chester S. Jordan, the actor, convicted of having murdered his wife near Boston. Her dissected body was stuffed into a trunk. Jordan said he was denied a constitutional trial because one of the jurors was alleged to have become insane twenty-four hours after the verdict was handed in.

OSPINA TALKS.

GOING TO EUROPE.

[BY A. P. DAY WIRE TO THE TIMES.]

WASHINGTON, May 27. — Gen. Pedro Nel Ospina, former Minister from Colombia to the United States, expressed the opinion today that "the controversy between Colombia and the United States in connection with the secession of Panama will be settled by its submission to The Hague tribunal." Ospina is about to depart for Europe "as a private citizen," having declined the post of Minister to Great Britain.

DEMOCRATIC NOVELTY.

Texan Is so Pleased With Product of His Representation Scheme He Wants Republicans to Go to It.

[Special by Federal Wireless Telegraph Line.]

LOS ANGELES TIMES BUREAU, Washington, May 27.—For a long time leaders of both parties have discussed methods of making the national conventions more truly representative of party strength. Now comes Representative Burleson with a proposition to reach this result, which at least has the merit of novelty. He will offer his plan in the Democratic National Convention in Baltimore as a remedy for the present representation in the convention described as unequal. The plan provides for one delegate from each Congress district and an extra delegate if more districts be represented by a Democratic Congressman, or, in other words, two delegates for a Democratic Congress district. If a State be represented in the Senate by two Democrats it would have four delegates; if by one Democrat and one Republican, three at large, and if represented by two Republicans, but two delegates at large. Representative Burleson thinks his plan would conduce to a greater party interest in the Congressional fights in the States with a view to holding, or obtaining, stronger representation in the national conventions. He thinks the Republicans might adopt this plan with benefit and that it is superior to the insurgent plan of representation, according to popular vote on the Presidency, as is being urged by the insurgents.

The Pure Product of Nature's Springs, which acts surely and gently, but without any bad after-effects

Hunyadi Janos Water

Natural Laxative

Drink Half a Glass on Arising for

CONSTIPATION

Reappearance.

WAR CLOUDS IN THE BALKANS.

ALBANIANS MAKE AN ATTACK ON THE TURKS.

Evidences Are Multiplying that Fighting on a Large Scale Is Contemplated—The Sultan Fortifies Both Sides of the Bosphorus—Russian Activity.

[Special by Federal Wireless Telegraph Line.]

CONSTANTINOPLE, May 27.—A cablegram from Salonika reports that the revolting Albanians are gathering at Drenitho and that attacks on the Turkish troops have occurred at Paisrend. A member of the Macedonian Committee today declared that trouble is imminent throughout Macedonia and Albania.

"The Moslems at Banianas," he said, "are co-operating with the Bulgarian Committee, which has distributed 34,000 rifles, many other arms and a vast quantity of ammunition and stores."

The Mission under Hadji Adil Bey, Minister of the Interior, to Sofia failed utterly and agents and provocators are active in many localities. It is reported that mobilization of troops has been completed in Austria, Bulgaria and Montenegro.

Bombardment of Salonika by Italian war ships is expected and the counsels have made all preparations for an assault. The authorities, however, are confident a bombardment will not come until the Italians have occupied all the important islands in the Archipelago.

The order expelling Italians from Turkey has caused a panic in the Italian colony here where most of the people are poor laborers. Evidences are multiplying that war on a large scale is feared. The Constantinople authorities are fortifying both sides of the Bosphorus.

Replying to a correspondent's request for information regarding the military steps mapped, Shevekt Pasha, the Minister of War, said that it was made necessary by the military and naval proceedings of Russia.

APRIL WOUND IS FATAL.

Wife of a Man From Los Angeles Who Killed Himself Dies of Wounds He Inflicted.

[BY DIRECT WIRE TO THE TIMES.]

BALTIMORE, May 27.—[Exclusive Dispatch.] Mabel Green, whose husband, Wilbur H. Green, a Los Angeles machinist, shot her and the woman with whom she boarded and then killed himself on April 2, died today after a game fight for life. Her physicians were surprised, having expected her to recover. One of the bullets entered her spine, causing paralysis which terminated her life. She was 19 years old.

Soon after the marriage they separated and Green went to Los Angeles, where he stayed a year. On his return he was jeered by old friends because his wife would not live with him, and, filled with fury, went to her boarding-house. He shot his wife twice. When Mrs. Estelle Albrecht attempted to interfere he shot her and then blew out his brains.

The two women lay in adjoining rooms in the hospital until the death of Mrs. Green today. Mrs. Albrecht will recover.

SEIZE RUSSIAN WHEAT.

Czar's Minister Protests Against Action of the Chinese—Reactionaries Capture Many Cities.

[Special by Federal Wireless Telegraph Line.]

PEKING, May 27.—The Chinese seized a Russian steamer called 11, on the River Shanghai, and confiscated the cargo of wheat, claiming that the exportation was illegal. The Russian Minister protested and the steamer was released, though the wheat was kept.

Chinese merchants in Uliastutai, Mongolia, have telegraphed President Yuan Shi Kai that a relief force has sent and saying that unless relieved within two weeks the Mongols would massacre them.

It is reported that the reactionaries have captured many cities between Jehol and Chou Yang Fu, in northern Chi Li province.

Superb Routes of Travel.

Excursions

Eastbound

Denver and Return	$ 55.00	FAST TIME
Omaha and Return	60.00	THROUGH SLEEPERS
Kansas City and Return	60.00	YELLOWSTONE PARK ROUTE
St. Paul and Return	72.50	SALT LAKE DENVER ROUTE
St. Louis and Return	70.00	
Chicago and Return	72.50	
New York and Return	106.50	

See Us for Sale Dates.

UNION PACIFIC

Ticket Office 120 West Sixth Street, Los Angeles.
H. O. WILSON, Gen'l. Agent.
Telephones Main 8:1; F6702.

NO EXTRA CHARGE FOR MEALS OR BERTH.

Steamship Governor or President, Sailing Thursday.

$8.35, first class. $5.35 Third class. SAN FRANCISCO $28.35, first class. $15.35, Third class. SEATTLE OR TACOMA.

Steamship State of California, Sailing Sunday.

$7.35, first class. $5.35, Third class. San Francisco $15.35, first class. $12.50, first class. $15.35, Third class. SEATTLE TACOMA OR VICTORIA.

THROUGH TICKETS EAST, via San Francisco, Victoria or Seattle, to Salt Lake Denver, Omaha, Spokane, St. Paul, Chicago, New York and all points in the United States, Canada and Alaska.

SAN DIEGO DAYLIGHT EXCURSIONS, every Wednesday and Saturday A.M.

$3.50 ROUND TRIP—$2.50 ONE WAY.

LARGEST SHIPS AND BEST SERVICE.

Ticket Office, 540 South Spring St. Phones: Home A3333; Main 47.

Los Angeles Hotels and Apartments.

Rampart Apts. G. E. Morrill, Mgr., West Sixth and Rampart streets, Between Westlake and Sunset Parks. In the heart of the beautiful Westlake and Wilshire boulevard district. The Rampart is a new, modern, fire and sound proof building of concrete, finished in hardwood. Built-in buffets, marble and tile bath rooms, with showers. Extra large clothes closets, perfect ventilating and steam heating systems. Spacious living, dining, bedrooms, kitchens perfectly equipped. Large balconies, sun parlors, ball and billiard rooms, roof garden, etc. Elegantly furnished, surrounded by home-like atmosphere. Rates, $65 to $125. No extra charge for telephones, gas, electricity or daily cleaning. Unexcelled service. Servants' quarters. The magnificence of the Rampart excels in every respect any apartment west of New York. The management invites your inspection.

Huntley Apartments

1307 WEST THIRD STREET.

Ten minutes' walk from Third and Broadway or take Crown Hill car line. New concrete building. Two, three, four and five-room housekeeping apartments.

MAIN 230; HOME 10108.

Golden Apartments Highest Class Apartment Hotel, More Comfort, Less expense than hotel life. Large, cool rooms, immense lobbies and public parlors, elevator, garage, magnificent grounds. 1130 West Seventh street. Bdwy. 3004, 60049.

Lowest Summer Rates

HOTEL BERG APARTMENTS Cor. 8th and Figueroa sts., 918 W. 8th st. Walking distance. New and elegantly furnished two and three-room apartments, with single rooms. First-class in every detail. Reasonable rates. Every comfort. F4338.

Fremont Hotel Elegant, refined, two blocks from shopping center.

REST YOUR NERVES

AMERICAN PLAN, 6th & OLIVE STS. Phone in every room. Cuisine unsurpassed. Our guests our references.

R. A. VON FALKENBERG.

Pasadena Hotels.

Hotel Maryland & the Maryland Bungalows ALWAYS OPEN D. M. LINNARD Mgr., Pasadena

City Restaurants.

Hot Chocolate for cool nights at the Christopher Stores

Jahnke's Restaurant and Cafe Cooking to please a globe trotter. Ladies Orchestra. Corner First and Main.

Superb Routes of Travel.

Rail and Water Trips

GRAND TRUNK SYSTEM For your BACK EAST vacation tours ask the ticket agent to route you via The Grand Trunk System through Lower Ontario to Toronto or Kingston by steamer through the Thousand Islands of the beautiful St. Lawrence River to Montreal, thence the Green Mountains of Vermont to Boston or White Mountains to Portland, returning via steamer or rail to New York and the Lehigh Valley. Grand Trunk Double Track Route to Chicago via Niagara Falls, or the reverse of this route. Liberal stopovers permitted. Write us for further details and reservations.

W. H. BULLEN, P. C. A.,
202 Wilcox Bldg., Los Angeles.
FRANK HOPPER, G. A. P. D.,
Monadnock Bldg., San Francisco.

THE MT. LOWE TRIP

PACIFIC ELECTRIC Excels any mountain scenic trip in America. Have you taken it? Five trains daily—at 8, 10 a.m. and 1:30 & 4 p.m. Fare $2.50. Special Saturday — Sunday—Holiday rate, $2.00. Personally conducted Trolley Trips are something different and delightful. Three great trips—$1.00 each. Get a folder. Pacific Electric Railway.

Resorts.

YOSEMITE BY AUTO

Horseshoe Route

Madera Yosemite Auto Stage Line
Madera, Cal.

SEVEN OAKS Opens June 1.

The place for a glorious mountain vacation. High in the heart of the mountains. Bring the family. Address "Manager Seven Oaks," Redlands, Cal. Full information 623 South Spring.

Tallac and Brockway

LAKE TAHOE

The scenic resorts that have made Lake Tahoe famous. Open June 1st under same management as in past years. Fishing season opens June 1st. June fishing always best. LAWRENCE & COMSTOCK, Brockway, Cal. Tallac, Cal.

CAPITOLA

The Seaside Family Resort

Hotel opens June 22nd. New management. Camp now open. New furnished cottages. Surf baths, hot salt water bath, best of fishing, boating, yachting. Address Frank Reanier, Capitola, Cal.

RATE ADVANCE SUSPENDED.

WASHINGTON, May 27.—[By A. P. Night Wire.] The Interstate Commerce Commission suspended from June 1 to December 1 a proposed advance of about 12 per cent. in the freight rates on soft coal from mines in Illinois to destinations in Missouri and other States

San Francisco Hotels.

HOTEL STEWART
San Francisco

Geary St., above Union Square. European Plan $1.50 a day up American plan $3.00 a day up New steel and brick structure. Every comfort and convenience. A high class hotel at very moderate rates. In the center of theater and retail district. On car lines transferring to all parts of city. Electric omnibus meets all trains and steamers.

Hotel Stewart

HOTEL SUTTER
Sutter and Kearny Streets
SAN FRANCISCO

An up-to-date modern fireproof hotel of 250 rooms, taking the place of the old Occidental Hotel and Lick House.

European Plan—$1.50 per day and up. Take Any Taxicab from the Ferry at the Expense of the Hotel.

Hotel Colonial
STOCKTON STREET NEAR SUTTER
San Francisco

American Plan $3.00 a day.
European Plan $1.50 a day.

An hotel with all modern conveniences. Every room connecting with bath. The Colonial is recommended to patrons who desire a select, quiet and home-like abode with superior service. Sutter street cars direct from Ferry Depot, all cross-town lines transfer to Sutter street.

HOTEL COURT
JUST OPENED.

Bush St., near Stockton, SAN FRANCISCO. Exclusive family hotel in downtown shopping and theater districts.
Rates on application.
JAMES W. FLANNERY, Manager.
Complete information and folders of this hotel at The Times Information Bureau, 617-19 South Spring St.

HOTEL TURPIN
Newest and Most Popular Commercial Hotel—17 Powell St., at Market, SAN FRANCISCO, CAL.

Six stories of solid comfort; 15 first-class eating houses within 1 block. Rates, $1, $1.50 to $4 per day; 225 rooms; not a dark room in the house.
F. L. & A. W. TURPIN, Props. & Mgrs.
Reinforced Concrete Building.

HOTEL COURT
JUST OPENED.

Bush St., near Stockton, SAN FRANCISCO. Exclusive family hotel in downtown shopping and theater districts.
Rates on application.
JAMES W. FLANNERY, Manager.
Complete information and folders of this hotel at The Times Information Bureau, 617-19 South Spring St.

THE TIMES
FREE INFORMATION BUREAU
617-619 South Spring Street

ADVERTISING COPY AND SUBSCRIPTIONS RECEIVED.

THE TIMES FREE INFORMATION AND RESORT BUREAU is for the accommodation and benefit of persons seeking interesting routes of travel, desirable hotels and resorts for recreation and recuperation at the seashore or in the mountains.

Particulars are furnished by competent attendants and by correspondence to the general public regarding rates and attractions of railroad and steamship lines, hotels, pleasure and health resorts. Photographs, descriptive circulars and transportation literature are kept on hand for inspection and distribution. Times readers can obtain in a few minutes without the delay incident to writing for it, all the information necessary for a safe and enjoyable journey or vacation. This service is absolutely free.

PERSONS CONTEMPLATING VISITING LOS ANGELES ARE PRIVILEGED TO HAVE THEIR MAIL ADDRESSED TO THIS BUREAU.

Resorts.

Santa Catalina Island

Enjoy yourself for a few days at the

HOTEL METROPOLE

See the Wonderful Submarine Gardens.

Fishing, Golf, Tennis, etc.
Plenty to do. Plenty to see.

BANNING CO., Agts. 101 P. E. Bldg. Main 4402. F6576.

New Arlington Hotel
Santa Barbara

Absolutely Fireproof—Tourists' Headquarters—All Outside Rooms—Private Lavatories With All Rooms—Perpetual May Climate

E. P. DUNN, Lessee

HOTEL MOUNT WASHINGTON

At the terminus of the celebrated Mt. Washington Incline Railway, reached in 25 minutes by Garvanza car from the business center, is accessible to motorists by the finest scenic mountain driveway in the West. Pure, healthful mountain air. All the scenic grandeur of the Alps of Switzerland, yet within easy reach of the city and the beaches. Phone 31227. Write or phone for illustrated booklet.

"1000 FEET ABOVE THE SEA."

RADIUM SULPHUR SPRINGS—Melrose Ave. and Vine St., Los Angeles.

TAKE BATHS IN LIQUID SUNSHINE. NATURAL MINERAL WATER SPARKLES AND FOAMS LIKE CHAMPAGNE. Drink the most radio-active natural curative mineral water. It purifies blood, keeps you young, removes poisons from your whole body. HOT BATHS cure Rheumatism, Colds, Poor Circulation, Sciatica, Diabetes, Stomach, Liver, Kidneys, Bladder, Blood, Bright's, Nervous and Female troubles. Makes skin velvety, stops hair falling out. Physician in charge. Send for Booklet. Water delivered. Melrose ave. cars on W. 7th st. direct to springs. Telephone 10467.

TROUT FISHING AT ITS BEST

May be found both at our main resort, "WHEELER'S HOT MINERAL SPRINGS," and "WHEELER'S COLD SPRINGS," camp on the Sespe River, nine miles from Hot Springs; saddle horses available; boarding accommodations. At Hot Springs, furnished cottages and camping accommodations. Natural hot baths. Near Nordhoff, stage meets trains. For further information, apply PECK-JUDAH Co., Los Angeles, THE TIMES BUREAU, or write or phone manager.

ARROWHEAD SPRINGS California's ideal resort, the hills and canyons carpeted with wild flowers

life for those who drink the waters and breathe the pure air of Arrowhead. Home-grown vegetables. Dairy and chicken ranch. Tent life. Open-air sleeping. Outdoor swimming pool. Standard tennis courts. Beautiful trails and canyons with cold running streams. The most wonderful mud and natural steam baths, all radio active, will cure all ills. SUMMER RATES NOW ON. Trolley cars from San Bernardino, Redlands and Judah. 623 S. Spring St., or write ARROWHEAD HOT SPRINGS, Arrowhead Springs.

PLAN TO SPEND A DELIGHTFUL SUMMER AT (Absolutely Fireproof.) **HOTEL VIRGINIA**

Delightfully situated by the sea, Long Beach, Cal. Surf Bathing, Tennis, Driving, Golf, Yachting and numberless other attractions. Finest roads for motoring. Two blocks from quarters Sunset Yacht Club. Write for rates. CARL STANLEY, Mgr.

13 MILES From Pasadena to SWITZER-LAND

CAMP LOSADENA at SWITZER'S FALLS in the ARROYO SECO. Near Strawberry Peak, the Alpine climb. Remodeled dining room and new family housekeeping camp now open. Stage at Livery. Folders at Information Bureau. Address Camp Losadena, Austin, box 244, Pasadena. Phone 445.

STURTEVANT'S CAMP WILL OPEN UNDER NEW MANAGEMENT.

Sierra Madre by new cut off. New dining room open June 16. Furnished tents for housekeeping. Delicatessen and general store. Inquire Times Information Bureau, Pasadena or address or phone J. M. Beard, Sierra Madre, Cal.

Glen Alpine Springs Lake Tahoe. Climb peaks over 10 thousand feet high. Go on horseback riding and camping trips. Boating, fishing in stream and over thirty lakes. No poisonous snakes. Write for illustrated folder. So. Pac. Agents, Times, Peck-Judah and Sunset Information Bureaus, or address E. WHITNEY MARTIN, Manager, 1020 Waverley, Ave., Palo Alto, Cal.

Oakglen Lodge 5000 Feet Elevation where the bracing air of the mountains vigorates and rejuvenates. Book your reservations at 623 South Spring street, Times Information Bureau, or address Miss A. E. Hall, 1015 W. Cypress Avenue, Redlands, Cal. Phone Redlands Exchange 3.

Camp Rincon WEST FORK SAN GABRIEL CANYON. Trout fishing galore. Daily stage 9:30 a. m. Special arrangement. No dew or fog. Cement floors and lounge. Boarding or housekeeping. Saddle horses and burros. Either point for RINCON, via Azusa. For folder, address all Information Bureaus, Peck-Judah Co., 623 S. Spring St., or H. W. BRIGGS, Mgr., Azusa, Cal.

Follows Camp Now open. Main fork of San Gabriel River. Trout fishing best in the mountains. Stage from Azusa, 9:30 a. m. Special trips with horses or special conveyances. Literature and reservations at Times Information Bureau, Peck-Judah, 623 S. Spring St., Bureau, or address R. M. FOLLOWS, Azusa. Either phone 52.

Glenn Ranch Now open. 20 miles northeast of Bernardino. In Little Creek Canyon. Elevation 2250. Good trout fishing. Literature and folders at Times Information Bureau, Pacific Electric Bldg., Los Angeles. Address DOUGLAS CHAMPION, Proprietor, Keenbrook, Cal.

STRAIN'S CAMP Mount Wilson Opens May 30th

Make your reservations early! Los Angeles Office, 304 Mercantile Place, F4643, Bdwy. 1642, or 58 Pasadena Drive, Representative; F. S. Dima.

Superb Routes of Travel.

GO EAST through the GREAT NORTHWEST

GREAT NORTHERN RAILWAY

SEE **Glacier National Park**

UNCLE SAM'S NEW PLAYGROUND

Magnificent Scenery—Superb Service

Optional Rail or Ocean Route to Portland or Seattle. IT COSTS NO MORE

Get illustrated booklet and full information from J. W. Phalon, T. P. & P. Agt., Great Northern Ry. Telephones—Bdwy. 1284—Main 8456.

606 South Spring Street.

All Rates Include Berth and Meals

The San Francisco & Portland S. S. Co. Largest and newest modern Coast liners on the Pacific. For San Francisco, Astoria and Portland. Sailings: May 28; June 2, 7, 12, 17, 22, 27; July 2, 7, 12, 17, 22, 27.

$8.35 1st-Class
$5.35 2nd-Class
Excursion Rates to All Eastern Points

San Francisco

PACIFIC MAIL STEAMSHIP CO.

S.S. Manchuria, S.S. Mongolia, S.S. Korea, S.S. Siberia. For Honolulu, Japan, China, Manila and Around the World Tours.

PANAMA LINE—SEE THE CANAL—LOW EXCURSION RATES. Steamer Pennsylvania, May 21st, for South America and New York. Sail from San Francisco for Mexico, Central America, Panama and New York, 2nd day of each month.

A. OTTINGER, Gen'l. Agt. C. G. KRUEGER, Pass. Agt. 252 S. Spring St.
Phones—Home A3767, Sunset Main 1906.
San Pedro Office corner 5th and Beacon sts.

$7.00 FIRST CLASS San Francisco SECOND CLASS $5.00

Berth and meals included. Portland, $17-$10. Seattle, $21-$15. Unexcelled accommodations. Sailing Tuesday, Thursday and Saturday. Main 1284. WEST COAST STEAMSHIP LINE, 628 South Spring Street.

Hark!

ONLY WOMEN WILL SP

MEN BARRED FROM FE TION MEETING.

Convention of the Club Ladi San Francisco Will Dispense tirely With Male Oratory, cording to an Outline of the gramme Given by Mrs. Rivera

[Special by Federal Wireless Telegraph

LOS ANGELES TIMES BUR New York, May 27.—In San Fra co on June 25, a note will be so from the best and most br women in America, says Mrs. de Rivera, herself a brilliant leader and club woman.

All the eastern women's club looking to the great conventio be held in California for guidance inspiration.

"We are now getting together delegates," says Mrs. Rivera, it will be the strongest that has crossed the continent from Eas West. We are intensely interested this convention because it will be in a State where woman is every demonstrating her potency in evolution of humanity to a higher better state.

"The California woman are leading the women of the world every matter which concerns woman and the home. It is natural place, and we women of East go to her as a child to mother.

"Men need the helpful voice woman. Man concerns himself a about the conservation of inanim things and animate things of seco ary importance; he pays little h to the conservation of the race, the morals of the community. General Federation of Women Clubs now has a membership of mo than half a million women who a keenly alive to the importance of for ing public attention on these su jects.

"When the pure food bill seems lost, the General Federation was a pealed to and when Roosevelt d sired a solution of the social prob lems in the Panama Canal, the on he asked for the help was the Genera Federation's chairman on the Com mittee on Industrial and Social Con ditions.

"Women will conduct this conven tion and the growth of the women' movement has enabled us to dispens this time with addresses from ma speakers. Whatever talking will b done we are going to do ourselves This federation has now become a vital force in the United States and it is appropriate that this, our most im portant convention, should be held in the great Bear State, which has al ready vindicated woman's place in the work of the nation."

APPEALS TO HADLEY.

ROOSEVELT WANTS HIM.

[BY A. P. NIGHT WIRE TO THE TIMES.]

JEFFERSON CITY (Mo.) May 27. —In a letter received by Gov. Herbert Hadley here today, Col. Roosevelt asked him to be temporary chairman of the Republican National Convention to be held in Chicago, if the Roosevelt forces succeeded in getting control of the convention.

To th

Copyright L. Adler Bros. & Co.

Fashionable soft gro air of aristocracy. The such as you have never

You only have to try appreciate our difficulty

Clothiers for Every

Hark!

ONLY WOMEN WILL SPEAK.

MEN BARRED FROM FEDERATION MEETING.

Convention of the Club Ladies in San Francisco Will Dispense Entirely With Male Oratory, According to an Outline of the Programme Given by Mrs. Rivera.

[Special by Federal Wireless Telegraph Line.]

LOS ANGELES TIMES BUREAU, New York, May 27.—In San Francisco on June 25, a note will be sounded from the best and most brilliant women in America, says Mrs. Belle de Rivera, herself a brilliant social leader and club woman.

All the eastern women's clubs are looking to the great convention to be held in California for guidance and inspiration.

"We are now getting together our delegates," says Mrs. Rivera, "and it will be the strongest that has ever crossed the continent from East to West. We are intensely interested in this convention because it will be held in a State where woman is every day demonstrating her potency in the evolution of humanity to a higher and better state.

"The California women are now leading the women of the world in every matter which concerns the woman and the home. It is her natural place, and we women of the East go to her as a child to its mother.

"Men need the helpful voice of woman. Man concerns himself a lot about the conservation of inanimate things and animate things of secondary importance; he pays little heed to the conservation of the race, of the morals of the community. The General Federation of Women's Clubs now has a membership of more than half a million women who are keenly alive to the importance of forcing public attention on these subjects.

"When the pure food bill seemed lost, the General Federation was appealed to and when Roosevelt desired a solution of the social problems in the Panama Canal, the one he asked for the help was the General Federation's chairman on the Committee on Industrial and Social Conditions.

"Women will conduct this convention and the growth of the women's movement has enabled us to dispense this time with addresses from men speakers. Whatever talking will be done we are going to do ourselves. The federation has now become a vital force in the United States and it is appropriate that this, our most important convention, should be held in the great Bear State, which has already vindicated woman's place in the work of the nation."

APPEALS TO HADLEY.

ROOSEVELT WANTS HIM.

[BY A. P. NIGHT WIRE TO THE TIMES.]

JEFFERSON CITY (Mo.) May 27.—In a letter received by Gov. Herbert Hadley here today, Col. Roosevelt asked him to be temporary chairman of the Republican National Convention to be held in Chicago, if the Roosevelt forces succeeded in getting control of the convention.

"ILL," SAYS SCIENTIST.

Treasury Department Refuses to Accept Sick Certificate from Eddy Disciple.

[A. P. NIGHT WIRE TO THE TIMES.]

SAN FRANCISCO, May 27.—The United States Treasury Department refuses to recognize the diagnosis of a Christian Science healer. In a communication received here today by Frederick E. Stratton, collector of the port, the department denied a sick leave to Sadie E. Adams, a customs inspector, who had made application for leave, filing a certificate of illness from the Christian Science practitioner who had attended her. The department takes the position that the certificate is not a physician's certificate, as required by the regulations. Miss Adams, it is said, will probably appeal the case through United States Senator Works, who is a Christian Scientist.

FLAW IN CONSTITUTION.

Arizona Law Makers Are All Wrought Up About It and Nobody Wants to Give in.

[BY A. P. NIGHT WIRE TO THE TIMES.]

PHOENIX (Ariz.) May 27.—That a determined effort is to be made to provide for a one-year term for the present State, and county officials of Arizona was demonstrated today when a bill to that effect was offered in the Assembly. Two such measures have already been killed, one in the Senate and one in the House.

Friends of the bill claim there is need of such legislation because of a seeming conflict in the Constitution which provided that officials should be elected in odd-numbered years, and in another paragraph provided officials should be elected every two years. As the present officials were elected in 1912, legislators are at a loss as to how to proceed unless one or the other of the constitutional provisions is annulled.

The House spent the greater part of today considering a bill to regulate automobiles on public highways. The Senate took up the bill compelling the publication of a list of the names of all persons owning stock in newspapers, and after a lengthy debate the measure was referred to the Judiciary Committee.

CREDENTIALS COMMITTEE.

CHICAGO, May 27.—The Credentials Committee of the Republican National Committee has received notice of contesting delegations in the First, Third and Fourth Congressional districts in Arkansas; the Third District of Indiana, and the delegates-at-large from Indiana. Former United States Senator Beveridge heads the delegates-at-large from Indiana who favor Col. Roosevelt.

Forgetfulness.

EDWARD BOK SEES A DANCE.

AND THEN DISCHARGES THE SIXTEEN GIRLS.

Editor of a Journal for Ladies Reported to Have Been Shocked by the "Turkey Trot" Trotted in the Hall Near His Sanctum Sanctorum.

[BY DIRECT WIRE TO THE TIMES.]

PHILADELPHIA, May 27.—[Exclusive Dispatch.] The Curtis Publishing Company is without the services of sixteen young women who so far forgot the proprieties and rules of that corporation as to indulge in the "Turkey Trot" on the third floor of the Ladies' Home Journal building. They were discovered at the noon hour engaged in this terpsichorean specialty, much to the disgust of Edward Bok, who happened to be passing their department at the time. Mr. Bok informed the superintendent of that department that the company could dispense with the services of the girls who could so far forget themselves as to engage in "such" dances, even among their own number.

The young women employees have always engaged in a certain amount of athletics and had dances which were not frowned upon by the officials of the company. They regard Mr. Bok's action as not only an intrusion, since they were enjoying their noon luncheon at the time he happened to spy upon them, but as an attack upon their personal privileges, and some of the young women say they intend to put the case up to Mr. Curtis and ask him to reinstate them. In the meantime, there will be no more "Bunny Hugs" or "Grizzly Bears," at least while Mr. Bok is in the building.

A MOB'S LONG HIKE.

Missing the Negro They Went After, They Have Nearly Two Hundred Miles to Cover.

[BY A. P. DAY WIRE TO THE TIMES.]

WACO (Tex.) May 27.—Telephone messages from Axtell, east of Waco, say members of the Tyler party who left for Waco Saturday to find George Price, a negro implicated in the attack on Miss Carrie Johnson, are walking home, as St. Louis Southeastern officials refused to let them ride free. By the time the mob arrived in Waco, Price had been taken to the Rusk penitentiary.

Dan Davis, the negro who confessed to the attack on Miss Johnson, was burned at the stake by a mob at Tyler last Saturday. Axtell is 105 miles from Tyler.

LOUISVILLE (Ky.) May 27.—[By A. P. Night Wire.] With results from Saturday's Democratic county convention showing a victory for Champ Clark, so far as Kentucky's voice in the national convention is concerned, interest today in the State convention Wednesday turns to the contest between Gov. McGreary and United States Senator-elect Ollie James for the chairmanship of the State convention.

Miss Dorothy Taylor,

Who will be bride of Claude Graham-White in England next month.

SEA ROMANCE LEADS TO ALTAR.

Claude Grahame-White, Aviator, Will Wed Pretty American Girl He Met in Mid-Atlantic.

[Special by Federal Wireless Telegraph Line.]

LONDON, May 27.—Mr. Claude Grahame-White will be married quietly on June 27 at the little parish church of Widford, Essex, Eng. to Miss Dorothy Taylor, daughter of Mrs. Leroy Taylor, of New York.

The wedding will be the culmination of an ocean romance. The aviator met his bride to be last December in mid-Atlantic aboard the Olympic. Miss Taylor has taken many flights at Hendon with her fiancee who the day before the wedding will fly to Hyland to give an exhibition in aid of a local charity.

GARMENT MAKERS STRIKE.

Forty Thousand of Them in Chicago May Soon be Involved in the Walk Out.

[Special by Federal Wireless Telegraph Line.]

LOS ANGELES TIMES BUREAU, Chicago, May 27.—A general garment strike which is expected to involve within a few days 40,000 unorganized workers and tie up all the big clothing companies of Chicago, except Hart Schaffner & Marx, was started this morning when the cutters and trimmers of B. Kuppenheimer & Co., at Congress and Franklin streets, struck. Soon afterwards the other employees, inspired by the action of the cutters and trimmers, dropped their tools, left their places of work and filed in streams out of the big clothing factory. The strikers walked out in good order at the call of their leaders.

OFFERINGS at Barker Bros

Today and Tomorrow We Offer Many

NEW UPRIGHT PIANOS

for $1.00 cash and $1.00 a week.

—Fully guaranteed, excellent tone, handsome cases, choice of either oak or mahogany. An opportunity you should take advantage of before tomorrow night.

—We rent good upright pianos at $3.00 a month and player-pianos at $7.00 a month. If you decide to buy later, we allow all rent paid up to six months, on purchase price.

Exclusive Southern California Distributers for the Famous Melodigrand Pianos

Barker Bros. ESTABLISHED 1880

BRIDES FROM SCOTLAND.

Natives Now Here Send Abroad and the Thirty Lassies Are Landed in New York City.

[Special by Federal Wireless Telegraph Line.]

LOS ANGELES TIMES BUREAU, New York, May 27.—From the moment the steamship Caledonia came in today until all baggage had been examined and the immigration inspectors had passed each of them, thirty Scotch lassies and thirty well-to-do young Scotchmen, who met them at the Anchor Line pier, kept up an incessant chatter, discussing their approaching weddings. The girls came to be married to the men awaiting them and several of the weddings will take place before the happy couples leave New York.

The young Scotchmen some time ago sent to Scotland for the girls, having first settled themselves in this country, and made their homes in widely scattered localities. Some live in the West, others in the South, and still others in Canada.

Not a few are farmers, while others are clerks and several are professional men.

"Most of us are going West to be married," said one girl.

"Only three or four will be married in New York. My, but we had a jolly time coming over here."

SACRAMENTO, May 27.—[By A. P. Night Wire.] In the absence of replies from three or four alternates whose names were given at the conference last Saturday, of the Roosevelt delegates in Gov. Johnson's office, the official list of alternates has not been made public. Gov. Johnson announced today that until definite answers had been received from the remaining ones who are in doubt, the list cannot be given out. It will be tomorrow at the earliest, it is thought, before the list will be complete

"Milwaukee" Trains
"Milwaukee" Equipment
"Milwaukee" Employes
"Milwaukee" Service
ALL THE WAY

Across the Continent

These facts not only assure you of a safe and comfortable trip, but also a uniform grade of high service throughout.

The "OLYMPIAN"—"The COLUMBIAN"
New Through Trains Daily
Tacoma, Seattle to Chicago

CHICAGO MILWAUKEE & PUGET SOUND

GEO. W. HIBBARD, Gen'l Passenger Agent C. M. & P. S. Ry. SEATTLE, WASH.

For further information and descriptive literature, call or address, D. T. BERRY, Com'l Agt., 120 W. Sixth St. Los Angeles.

"The New Steel Trail."

Steamships.

TRANS-ATLANTIC LINES

New 45,324 Ton OLYMPIC Sails from NEW YORK June 15, July 6, July 27, Aug. 17, Sep. 7

American Line
From New York to Southampton, via Plymouth and Cherbourg
Philadelphia, Queenstown Liverpool

Atlantic Transport
New York—London Direct

Red Star Line
London, Paris via Dover—Antwerp

White Star Line
From New York to Southampton, via Plymouth and Cherbourg
New York—Queenstown—Liverpool
WHITE STAR DOMINION LINE.
Canadian Service.
Largest and Finest Steamers From Montreal to Liverpool.

For Information and Tickets Apply to Local Agents in Los Angeles.

Pacific Coast Agency, 319 Geary St., San Francisco, Cal.

A Trip on the Pacific
FOR YOUR VACATION

SCAPE the hot Summer and avail yourself of the perfect weather of June, July and August on the Pacific Ocean. It is delightful sailing the day long on the splendid steamers of the OCEANIC LINE. The fares are low. Liberal limits and stops. $110 round trip to HONOLULU from S. F., $240 round trip to SAMOA via Honolulu, $300 round trip to SYDNEY, Australia, 19 days from S. F. SYDNEY is the most beautiful and healthy city in the world. Round the world $600, 1st class; $375, 2nd class; via Ceylon and Mediterranean (stop-overs). Sailings, June 1, 22, July 2, 16, 30, etc. Write or wire OCEANIC S. S. CO., 673 Market St., San Francisco, or A. M. Culver, Agt., 334 So. Spring St. Los Angeles.

CANADIAN PACIFIC
"Empresses of the Atlantic" and Other Steamships
MONTREAL, QUEBEC AND LIVERPOOL via the SCENIC ROUTE TO EUROPE.
1000 MILES ON THE ST. LAWRENCE RIVER AND LESS THAN 4 DAYS AT SEA.
2363 MILES FORT TO PORT.
THE SHORTEST OCEAN PASSAGE.

First Cabin ..... $92.50 and up
Second Cabin ..... $55.75 and up
One-Class Cabin (2nd class) ... $50.00 and up
Third-Class ..... Lowest rates on request

A. A. Polhamus, General Agent, 252 S. Spring Street, Los Angeles, and all local agents.

HOLLAND AMERICA LINE

Paris—London—Rotterdam
Twin-Screw Sailings Tues. 10 A. M.
†New Amsterdam ... June 1
*Noordam ... June 15
*Ryndam ... June 22
†Rotterdam ... July
*VIA BOULOGNE s.s.
†PLYMOUTH AND BOULOGNE. Hugh B. Rice Co., with Security Savings Bank. Thos. Cook & Son, 615 S. Spring St. German-American Bank, Steamship Department.

YALE & HARVARD
FOR SAN FRANCISCO, from Salt Lake Depot, Los Angeles, at 12 m. on Sundays, Tuesdays, Thursdays and Fridays.
FOR SAN DIEGO Mondays and Saturdays. For tickets, reserva., berths, folders, information, apply to PACIFIC NAVIGATION CO. 611 So. Spring St.
Broadway 3322. Home F1012

TO EUROPE
THE ST. LAWRENCE ROUTE
SHORTEST OCEAN VOYAGE
By the luxurious triple screw turbine steamers
Royal Edward and Royal George
You will enjoy the most magnificent river trip in the world. Halvor Jacobsen & Co., Pacific Coast Agents. 250 Market St., San Francisco

The Royal Line

San Jacinto
the Land of Health & Wealth

To the Discriminating Men of Los Angeles

Copyright L. Adler Bros. & Co. JAMES MONTGOMERY FLAGG

Every city has its quota of men with whom correct dressing is not only a matter of pride but also a matter of consistency.

It is to these men that we offer the new models of the famous Adler-Rochester Clothes.

We offer these new models, secure in the knowledge that ours is a real tribute in correct attire to the discriminating men of Los Angeles.

A limited number of cities in the United States are favored with the product of *the finest tailoring institution in the world*—such are Adler-Rochester Clothes.

You will be slighting yourself, slighting your appearance, slighting the purchasing power of your money, if you fail to investigate them.

ADLER-ROCHESTER CLOTHES

$20.00 to $35.00

Fashionable soft greys, smart blue serges, mixtures in browns—all cut along lines that carry an indefinable air of aristocracy. These and all the latest patterns and shades are shown in our Adler-Rochester stock—clothes such as you have never before seen.

You only have to try on one of these suits—in that particular model exactly suited to you—and you will appreciate our difficulty in trying to put Adler-Rochester merits into print.

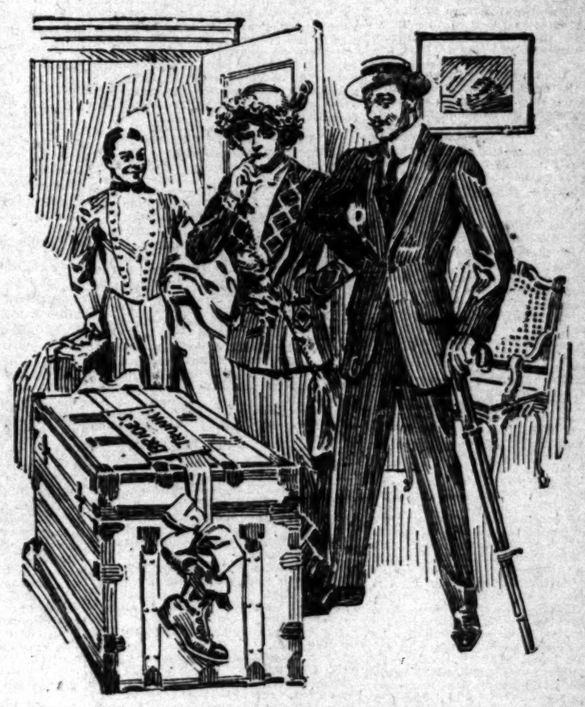

JAMES MONTGOMERY FLAGG. Copyright L. Adler Bros. & Co.

Clothiers for Everybody

HARRIS & FRANK

437 South Spring Street

Diplomatic.

KNOX POINTS A FIELD FOR AMERICAN EDITORS.

He Advises Them to Establish a Better News Service With the South American States and Thereby Promote a Better Understanding Between the Latins South and the Americans in the North.

[BY A. P. NIGHT WIRE TO THE TIMES.]

NEW YORK, May 27.—The recent visit of Secretary Knox to ten of the Caribbean republics on a mission of fraternal greetings from this country was pleasantly recognized by the Pan-American Society at its annual banquet here tonight.

The society had the secretary as guest of honor, and among the guests were the diplomatic representatives of sixteen Central and South American countries. They accorded applause to the secretary's review of his "most gratifying mission," his reiteration of the friendly policy of the United States, and his suggestion for improvement in the mutual relations between the United States and her sister republics.

In addition to the secretary the speakers included Ambassador de Gama of Brazil; Manuel Calero, the Mexican Ambassador, and Congressman William Sulzer.

Secretary Knox said in part:

"In fulfilling this onerous but most gratifying mission confided to me by the President, to be the bearer of greetings of earnest friendship and good will on behalf of the people of my country to the Caribbean and Latin-American States on the eve of the completion of the Isthmian Canal, there came to me the great pleasure of visiting for the first time and meeting upon their own soil the hospitable and generous sons and daughters of ten of the Caribbean republics. My mission gave me the opportunity to become better acquainted with the people of Latin America and to familiarize myself with the diverse features of those important countries. It enabled me to visit the countries where, in the sixteenth century, the great pioneers of the western movement of civilization were most active in their endeavors to conquer new fields of enterprise and to open vast regions theretofore unexplored; to see the peak in Darien upon which the great Balboa stood and first came to realize that the Isthmus of Panama was the barrier that halted his further western passage; to witness the progress already made in sweeping away this obstacle, a work which will revolutionize the commerce of the world; to see the romantic spots visited by the Buccaneer Morgan; to pass over the places traversed by the intrepid Alvarado in his triumphant march through Central America; to know the country of the great Bolivar, whose desires for early Pan-Americanism were so ardent; to pause at the tomb of Columbus and there contemplate the scenes of the first discoveries of this remarkable navigator; and, lastly, to view the specter piles marking the spot where took place the tragedy of the ill-fated Maine that involved this country in war with Spain, but resulted in the birth of the free Republic of Cuba.

"As in this land, where there is every geographical extreme, from the northern pine forests to the southern palms, and from the granite hills of the East to the fertile plains that fringe the Pacific on the west, no one section can fairly represent the whole, so there I beheld one favored region after another, washed by benign seas and dowered with an infinite variety of physical conditions and an exceptional abundance of natural resources. Though my surroundings were new and strange, I felt myself in a congenial atmosphere as I partook of the gracious and generous hospitalities designed to express cordiality toward the American people, and I was comforted by the thought that although the hills and plains remain perpetually apart, the peoples of all these countries can be brought together in congenial brotherhood.

"It was my privilege to bear with a full heart to the peoples of the Caribbean countries the brotherly greeting that befits the moral and material relations between us. All the Latin Americans have this in common with us of the North; they have, like us, won their independence with the sword, and, like us, they have conserved the inestimable boon of the institutions of civic freedom for themselves and their children's children. The same principles of democracy underlie our respective political organizations. Like us, they have passed through the fires of domestic conflict, and, like us, they have risen with renewed strength as Antaeus from his contact with the eternal mother earth. For us all, independence and liberty are like mother earth of the fable—we are invincible so long as we hold to that sure basis.

MOTIVE OF MISSION.

"The principal motive of my mission was to make the approaching opening of the Panama Canal the text of a message of fraternal greeting to all the peoples within the immediate sphere of the benefits that great work is to bring, through the annihilation of a physical obstacle, to the natural course of the world's commercial interchanges, and to assure them of our confident hope that this breaking down of a seemingly perpetual barrier between the peoples should mark the initiative of a new era of closer relations between all the Americas. We assumed this great task, not for selfish ends, not for self-aggrandizement or political mastery, but rather for the common benefit of the western world and of all mankind. To bring about results of the greatest good to all, the canal should be, and I am confident will be, the instrument of producing a closer sympathy, a broader confidence, and a greater degree of practical and helpful correlation of the western nations in the several but identic accomplishment of self-development. My address at Panama struck the keynote of the President's message to Latin America. As I then said, I say now, that the purpose of the United States toward all the American republics is that we should live in amity and essential harmony, and that our only desire is that more peace, more prosperity, more happiness, and more security shall come into and become a part of our individual and national lives.

"No one is better able to appreciate in its true light the policy of the United States toward these countries than those of you who have had the opportunity to reside in Washington in representation of your governments and thus learn from first-hand evidence the real motive underlying the policy of this government. We wish to see the other nations of this hemisphere grow greater, stronger, and more stable as the years roll on, and desire that good will may mark the intercourse of our countries in the future as in the past. If this is to come about, as we pray it may, we must understand each other, bear constant confiding loyalty to one another, and cast aside all unworthy imputations of sinister motives or malevolent designs.

"Many difficulties confront the betterment of our mutual relations and among them not the least is the inadequacy of press facilities between our various countries. Apparently, persons who, through the misunderstanding of the different counties concerned, are best able to satisfy their own sinister and selfish designs and purposes and reap gain therefrom have up to the present contrived that practically only the so-called news least likely to draw us close together has been given wide circulation. False interpretations have wickedly been placed on our government's acts and designs and likewise a sentiment hostile to the United States has been created and, reciprocally, the conditions existing in the other republics have been grossly misrepresented here.

"In a number of the Latin-American republics, especially those less advanced and less fortunate in their internal affairs, it is the regular custom in some quarters to insult the fair name of the United States of America by making it the plaything of intriguing politicians. The machinations of such selfish schemers, supported by the yellowest element of the local press, strive to conjure up false stories of American policy and so to impose upon local public opinion. What a painful spectacle this is to all honorable and patriotic citizens of the American republics! How long shall such sinister propaganda, obviously for ulterior and unworthy motives, be able to exert its baleful influence upon Pan-American feeling! Such bogies as are used to frighten children should not be imposed upon grown policies of our government. In the meantime, it should be remembered that the true mirror of American foreign policy is the record of the acts of our diplomacy.

"If we can but interest the representative men of all our countries to take a more lively interest in the interchange of our true sentiments toward each other and in seeing that our actions and designs are not viciously misrepresented and misconstrued we shall have done much to accomplish our common purpose.

"Facility of communication and ease of interchange of thoughts and ideas would, in my judgment, promote acquaintance between the representative men of all America, which is the first avowed purpose of your society.

"How can your association best promote these ends? A good telegraphic news service to and from the Latin-American republics is a crying need. We should have American newspapers of the best type published in the principal Latin-American cities. There should be a weekly or bi-weekly edition of some great American newspaper, perhaps printed part in English and part in Spanish, and devoted to matters of common interest among the American republics, and to the dissemination of important and truthful news of the United States, instead of the catalogues of scandal and crime which are nowadays too often served to our sister republics as news of us by editors, who, for commercial or other reasons, do not seem to wish us well. I wish I could interest some of our public-spirited editors and our bankers and business men dealing with Latin America to join with the Americans resident in Latin America for business purposes to give the necessary financial backing to make these three hopes realities. Assistance in this would seem to be within the purpose of this society—"To take such other steps, involving no political policy, which the society may deem wise to develop and conserve good understanding, true friendship, and mutual knowledge of each other among the American republics and peoples."

"In concluding, gentlemen, permit me to tender you my most heartful thanks for your fine hospitality and cordial reception, and for the friendly spirit of genuine co-operation in which you have here united to promote the development of reciprocal good will and better understanding among the peoples of the American republics."

Victor Hugo's Kindness.

[Dundee Advertiser:] A Frenchman, writing recently upon "The Mendicants of Paris," recalls a pretty anecdote of Victor Hugo and a blind beggar. The beggar was an old soldier, very feeble and quite sightless, who was led every day by his little grand-daughter to a certain street corner, where he waited patiently for such scanty alms as the hurrying public might drop into a small box that hung from his neck. One day a group of gentlemen halted near him, chatting, and he heard the name by which they called the one who lingered longest. Reaching forward as he, too, was about to go, he caught him by the coat. "What do you want, my good man?" asked the gentleman. "I have already given given you two sous." "Yes, monsieur, and I have thanked you," replied the veteran. "It is something else that I want." "What is it?" "Verses." "You shall have them," said the gentleman; and he kept his word. The next day the blind soldier bore on his breast a placard with a stanza, to which was appended the name of Victor Hugo; and the alms in the box were quintupled. The lines may be thus translated:

Like Belisarius and life Homer blind,
Led by a young child on his pathway dim,
The hand that aids his need, pitying and kind,
He will not see, but God will see for him.

DEATH IS HIS BRIDE.

ROCKLIN (Cal.) May 27.—Sought by officers after threatening to kill his rebellious fiancee, Frank Alveres, who was to have been married last evening at 6 o'clock, shot himself in the head at 5 o'clock and died instantly. Alveres was to marry Miss Lucy Ponce. Last Thursday Alveres asked the girl to go to Auburn with him and be married. She agreed and they went to the depot. There Alveres said he had no money and he asked Miss Ponce to buy the tickets. She refused and went home, declining to have anything more to do with him. He then threatened her life, she says.

Lux Orientalis.

LIGHT FROM THE EAST ON THE LIVING ISSUES.

[SPECIAL BY FEDERAL WIRELESS TELEGRAPH LINE.]

LOS ANGELES TIMES BUREAU, New York, May 27.—The following editorial comment on topics of the hour are printed today in New York and Chicago papers.

GOING THE PACE.
ROOSEVELT'S PURPOSE.

The New York Press:

HOW CAN MR. ROOSEVELT'S DECLARED PURPOSE BE SUCCESSFUL WITH PARTY FAILURE?

Going his tremendous pace of recent days, undoubtedly Mr. Roosevelt feels confident he will reach the Chicago nomination before any other contestant for the prize comes in sight of it.

If Mr. Roosevelt's purpose is to help the American people to all that belongs to them—and let us grant this is his purpose.

ROOSEVELT'S DAY.
THEME FOR SILENCE.

The New York World:

DODGING THE TARIFF.

Mr. Roosevelt still has one day left before the New Jersey primaries to let the country know where he stands on the tariff.

On various occasions he has talked piously on the "justice" of a protective tariff and how the benefits of it must get into the pay envelopes of the workers.

What does it mean? What plan does he propose? Everybody knows where Mr. Taft stands on the revision of the tariff. Everybody knows that all the Democratic candidates for the Presidential nomination are for the downward revision of the tariff. Is Roosevelt to remain the only candidate about whose position on the tariff the people know absolutely nothing definite? Is he a stand-patter, is he for tariff revision downward? Or is this fearless champion of the people's rights merely a tariff dodger, as he was during the seven years he was in the White House?

Let us grant this is his purpose; the achievement of that object, as he cannot but think it ought to be accomplished, must be through government by the Republican party. But the nomination of Roosevelt, like the nomination of Taft, would put a premium on government by the Democratic party. The West, so dissatisfied with Taft, could, with the Democratic South, give the government to the Democratic party. But eastern States, more hostile to Roosevelt than to the President, could, with the aid of the Democratic South, give the government to the Democratic party. How could Mr. Roosevelt's declared purpose be successful with party failure?

Yet is it not in the power of President Taft and Roosevelt, acting with good Republicans removed from the stage of sectional strife, which is causing such party havoc, to offer the voters of the country a ticket and a platform not to be rejected by the Republicans of either the West or the East? If they will not do this—if it must be either Mr. Taft or Mr. Roosevelt at the head of the Republican ticket—then the factional carnage will continue to the very night of the election, with increasing wreck and ruin scattered every foot of the way from the Chicago convention to the national ballot box.

CUBAN SITUATION.
AMERICAN ALTRUISM.

The New York Herald:

HAS THE HOUR STRUCK?

The last thing this country sees is intervention for the third time in the Cuban affairs. It realizes that its duty is to help our sister republics, wherever found, to work out in an honest way their own salvation and to demonstrate their chance for self-government. But it is altruism. There sometimes is an hour when forbearance ceases to be a virtue. Has the hour struck again?

If Cuba cannot, or, through financial chicanery, will not make the sacrifices necessary for advance, if she will not protect American capital and American lives invited to her territory, or if she listlessly puts aside the remembrances of racial revolutions in Hayti—why, then, in the interest of humanity, it may become once more our duty, on request, to furnish aid and comfort to the legal government of the island.

A VERY BAD MAN.
HE HURT ROOSEVELT.

The New York Sun:

SENATOR ROOT'S OFFENSE.

Speaking the words of Col. Roosevelt, the Hon. Ormsby McHarg, enlightened the nation as to the reasons why Senator Elihu Root must not be temporary chairman of the Republican National Convention. The principal unforgiving offense, according to Mr. McHarg is this:

"Senator Root hurt the colonel's feelings."

The colonel has only himself to blame. He should have recognized the innate sensitiveness of the tenderly punctilious statesmen who spoke of a woolly horse from Indiana, of a gentleman who has sweet breads for brains. Of that kindest of conversationalists who brought "liar" out of the barrom and put it in the White House, Elihu Root, notoriously rude and uncouth of speech, is naturally most distasteful to the leading apostle of refined and elegant argumentation.

THE JERSEY PRIMARY.
A DUTY TO PERFORM.

The New York Times:

NEW JERSEY REPULICANS.

Upon the followers of Mr. Roosevelt, arguments and persuasion would be wholly wasted, but those Republicans of New Jersey who see through the shame and false pretense of his campaign, of his "people's fight," may with propriety be admonished that they have a duty to perform tomorrow.

Will they sulk and slumber, while the tireless Roosevelt workers with all the money they can spend, bring their full vote to the primaries and spare no effort to put New Jersey in the Roosevelt column? Are the sober Republicans of New Jersey really envious of the disgraceful record made by the Ohio Republicans last week?

The Republicans of New Jersey have it in their power to beat back the most dangerous assault ever made upon the party, and upon the principles and the safeguards of the constitution. Let them give a good account of themselves in Tuesday's primaries, and at the eleventh hour do the saving work.

THE CASE OF LABOR.
A BRITISH INQUIRY.

The Chicago Record-Herald:

INQUIRING INTO LABOR UNREST.

The British government, like ours, feels that the industrial or labor situation is most unsatisfactory and that an inquiry into the "unrest which begets general strikes, syndicalism, violence and talk of revolutionary changes" is highly desirable. In this country a bill for an industrial commission is expected to pass Congress at the present session. In England it appears the Cabinet has acted of its own motion. The Cabinet inquiry should be useful, as should the more comprehensive one planned in the United States. No greater problem than that of industrial unrest has ever been presented. Invention, the press, education, and many other modern factors have combined to create this problem, and it must be studied and solved if society is to enjoy peace, stability and prosperity.

Conference.

ANGELENO ADDRESSES CITY-PLANNING MEETING.

[SPECIAL BY FEDERAL WIRELESS TELEGRAPH LINE.]

BOSTON, May 27.—Dr. Dana Bartlett of Los Angeles was one of the speakers at the opening session of the fourth annual conference on city planning which was opened today by Mayor Fitzgerald. At the luncheon at the Hotel Lenox there were 250 delegates present from all sections of the country.

President Law Olmstead, chairman of the Executive Committee, replied to the Mayor's welcome and several short talks were made as to the work of the conference. One of these was by Dr. Bartlett.

The afternoon was spent by the delegates in seeing Boston and its suburbs in automobiles. The first conference session was held tonight in the lecture room of the Public Library.

The general subject was "The Meaning and Progress of City Planning."

Dr. Olmstead presided and read a paper. The other papers were read by Arnold William Brunner of New York and President George Swain of Harvard. Dr. Bartlett told in an interesting manner of progress being made in Los Angeles and California.

LONDONERS STILL EATING.

By Employing Various Ruses They Manage to Get Victuals Through Strikers' Lines.

[BY A. P. DAY WIRE TO THE TIMES.]

LONDON, May 27.—Although everything is quiet in the vicinity of the docks, the police took precautions today to insure the removal of meat and provisions from steamers which have been tied up as a result of the strike of the riverside laborers, truck men and transport workers. As it was necessary to move large quantities of provisions to replenish the supply, detachments of police reserves were sent to the landing wharves.

By the adoption of many ruses, retailers obtained supplies, some of them conveying the meat and vegetables in cabs from the dock to their shops.

The officials of the Transport Workers' Union have not gone beyond the "peaceful picketing" allowed by law in their endeavors to bring out every man employed in transport work. These men are responding generally to the appeals of their striking comrades to join them.

DESPERATE MOORS REPULSED.

Make Fierce Attack on Fez in Strong Force, But French Artillery Mows Them Down.

[BY A. P. DAY WIRE TO THE TIMES.]

FEZ (Morocco) by wireless to Tangier, May 27.—A strong body of Moors made another fierce attack on this city this morning. Some penetrated inside the walls, but were dispersed or killed.

The French lost one officer killed and thirty soldiers killed or wounded. The Moorish casualties were heavy.

The French artillery was in action for a considerable time, shelling the Moors, who made repeated dashes at the guns.

By noon quiet had been restored to the city, but in view of the situation, Gen. Lyautey, the new French resident-general, has decided to adjourn his official visit to the Sultan, who insists on abdicating the throne.

OFFERS A BETTER BILL.

Mayor of Seattle Vetoes Anti-Red Flag Ordinance That Bars Other Kind of Flags.

[BY A. P. NIGHT WIRE TO THE TIMES.]

SEATTLE, May 27.—Mayor George F. Cotterell today vetoed the Council bill known as the anti-red flag ordinance. The Mayor in his veto says:

"Under the terms of this bill practically every fraternal and labor organization banner ordinarily used in their procession would be unlawful under the four-inch block letter requirement. This bill, if it became an ordinance, would prohibit the parading in our streets of military or naval forces, unless they would carry the American flag."

The Mayor submits the draft of an unobjectionable bill which would forbid the red flag.

CHICAGO, May 27.—[By A. P. Night Wire.] At the headquarters of the international railway freight handlers here it was declared the walkout in the Minnesota cities was in desponse to a strike order issued some days ago by International President P. J. Flannery.

Churchmen.

RETIREMENT OF BISHOPS.

Methodists Set Age Limit; Abolish "Guillotine."

New System Goes Into Effect at Next Conference.

Reject Proposed Secret Hearing of Charges.

[BY A. P. NIGHT WIRE TO THE TIMES.]

MINNEAPOLIS (Minn.) May 27.—Bishops of the Methodist Episcopal Church no longer need face the guillotine methods of retirement by which the general conference votes upon their effectiveness, as the result of the adoption by the quadrennial body of the majority report which compels the retirement of the bishop at that general conference nearest his seventy-third birthday.

The ruling will go into effect at the beginning of the next general conference.

Preceding the adoption of the report, the conference rejected an amendment introduced at the morning session by Robert Forbes of Philadelphia, which provided that any charges made against bishops should be presented to the senior bishop who should present it to the board of bishops, where the complaint should be heard behind closed doors.

In reply to the action of the church early in the session, asking that the United States recognize the new republic of China, a letter today was received from Philander C. Knox, Secretary of State, in which he declared that "it is the disposition of the executive to accord recognition to the new Chinese government at the earliest opportunity under the new established customs of international law."

Scheduled to adjourn next Wednesday, the conference, which has been in session here since May 1, began today on a business grind which probably will require night sessions.

Chief among matters to come up is the election of the editors of the strong church papers, of which the principal one is the Christian Advocate of New York. For thirty-three years Dr. J. M. Buckley, who is known in the church as the "bishop maker," has been in charge of the paper. Dr. Buckley today withdrew from active services. Dr. G. P. Eckman of New York is mentioned as his successor.

Another tangle which was straightened was that caused by the election of Missionary Bishop W. F. Oldham of Indiana to a position on the board of foreign missions, with headquarters in New York. The question arose in the Judiciary Committee as to whether, as he has already been assigned to a place by the conference, he now can be transferred, and if so, what shall be done with reference to the election of a successor. Bishop Oldham solved the problem by resigning.

The question of a "race bishop," also is to be discussed, especially in connection with providing a negro bishop for the negro churches of the South.

Buy Railroad Land

The Central California Traction Company are selling farms owned by them along their railway at bargain prices, on easy terms.

The fertility of the soil is unsurpassed.

The water supply is ample. The climate is healthful. Large markets are near by; sixteen electric trains pass daily to and from Sacramento, sixteen miles away.

An extraordinary opportunity is offered to the

Small Investor and The Small Farmer

to attain a home and independence.

For full particulars, call, write or phone at once. Special appointments for those who cannot call during business hours.

ROBINSON-CRANE CO., Inc.
Sole Agents for Southern Cal.
420 Story Bldg., Los Angeles.

Duffy's Pure Malt Whiskey
is the greatest
Strength Builder and Tonic Stimulant
known to medicine.

It is wonderfully effective as an aid to digestion, to nourish the body, stimulate the circulation of the blood and give strength and elasticity to the muscles. It assists in keeping the entire system in a normal, healthy condition and stopping the inroads of disease and old age. It is a family medicine that no medicine chest should be without.

CAUTION—When you ask your druggist, grocer or dealer for Duffy's Pure Malt Whiskey, be sure you get the genuine. It is an absolutely pure medicinal malt whiskey, and is sold IN SEALED BOTTLES ONLY—never in bulk. Look for the trademark, the "Old Chemist," on the label and make sure the seal over the cork is unbroken. Price $1.00 a large bottle. Write our Medical Department, for an illustrated medical booklet containing testimonials and rules for health and doctors' advice, both sent free.

The Duffy Malt Whiskey Company, Rochester, N. Y.

TAHITI

$135 Round Trip from San Francisco

Why not take the wonderfully interesting and wonderfully restful trip to Tahiti this summer? Sail by the magnificent Steamship TAHITI, 12,000 tons, of the Union Steamship Line, leaving San Francisco June 26th. The round trip rate is $135, which includes all expenses aboard ship. The time occupied between San Francisco, Tahiti and Papeete is eleven days each way, and Passengers can remain in the Islands as long as desired, at prices from $2.50 to $3.50 per day, American plan.

For literature and full information concerning this exceedingly attractive trip, call at, or communicate with, our Steamship Department.

German American Savings Bank
Spring & Fourth Sts. Los Angeles

Make your reservations now for Autumn Around-the-World Tours.

Dollars Awaiting You In The San Joaquin Valley

4000 Acres For Sale
In the Valley of Opportunity

Railroad, West Boundary
River, South Boundary
Station on the Land

Between Fresno and Merced, Two Best Towns in Valley.

Soil the best: Water Abundant; Location the best.
Small Cash Payment. Easy Terms.
Large Profits.

WRIGHT-CALLENDER-ANDREWS CO., 403 S. Hill St. Acreage Dept.

BRYAN & BRADFORD, Los Angeles Trust & Savings Building.

Wall Paper OPPORTUNITY WITHOUT PARALLEL

The California Wall Paper Company's entire stock of over 5000 patterns offered at a

FLAT DISCOUNT OF 33⅓%

The largest stock of medium and high-grade paper on the Pacific Coast. Take advantage of this unparalleled offer at once.

California Wall Paper Co.
816 South Broadway

—FREE—
See Balboa Island
—At—
Our Expense
BALBOA ISLAND REALTY CO.,
313 W. 3rd St.
Room 303 Phones: Main 1962, A5062
L. W. COFFEE, Mgr.

White Serge Suits $27.50
LADIES' TAILORS
LOUIS & COMPANY
720 S. Broadway, 2nd Floor.

"Everything Outing and Athletic"
DYAS-CLINE CO.
214 W Third St.

28, 1912.—[PART I.]

...ITI

...nd Trip from
...Francisco

...y not take the
...fully interesting and
...fully restful trip to
...summer? Sail by the
...Steamship TAHITI,
...he Union Steamship Line,
...co June 26th. The round
...ich includes all expenses
...me occupied between San
...nd Papeete is eleven days
...ssengers can remain on the
...lesired, at prices from $2.00
...American plan.
...d full information concerning
...active trip, call at, or comm...
...amship Department.

...American
...s Bank
... Los Angeles

...ns now for
...World Tours.

...Awaiting
In
The
...in Valley

For Sale
...f Opportunity

...t Boundary
... Boundary
...the Land

...d Merced, Two
...in Valley.

...lant; Location the best.
...t. Easy Terms.
...rofits.

BRYAN & BRADFORD,
Los Angeles Trust & Savings Building.

...Paper
...UNITY
...ARALLEL

...Company's entire stock
...t a
...T OF 33⅓%
...and high-grade papers
...advantage of this un...

...l Paper Co.
...roadway

Everything Outing and Athletic"
...DYAS-CLINE CO.
214 W Third Street

PADRE'S TONIC LAXATIVE
...fection in a stomach, liver and bowel regulator. ...es, stimulates; does not gripe ... or gripe. Give it just one trial ... (special) box of 100 pellets ... all drug stores ... box with the Padre on the lid

Classified Liners.

Times Classified rates: The rate for inserting Want Ads. in The Daily Times is 1c per word for each insertion; in the Sunday issue, 1½c per word each insertion; minimum charge, 25c; except under following classifications, the rate for which is 2c per word, minimum charge 30 cents: "Society Meetings," "Personals," "Special Notices," "Church Notices, Miscellaneous," and "Baths and Massage."

Sunday real estate advertisements, to be classified properly, must be in The Times office before 8 o'clock Saturday night. Other classified "Wants," "To Lets," etc., received over counter or by telephone until 11 p.m. Saturday. Ads. received after closing hours for each division will be inserted under heading, "Too Late to Classify." Rates, 1½ cents per word.

The Sunday circulation of The Times exceeds 88,000 copies, and more "liners" are regularly printed in its columns than in the five other Los Angeles newspapers combined.

Telephone your want advertisements. Ring up "The Times" any time of day or night and secure prompt and careful attention.

The Times cannot guarantee accuracy or assume responsibility for errors of any kind occurring in telephoned advertisements.

The Times will not be responsible for more than one incorrect insertion of any advertisement ordered for more than one time.

Advertisers should retain receipts given by The Times in payment for "liners," as no mistake can be rectified without them.

SPECIAL NOTICES—

THE 1,000,000 PORES IN YOUR SKIN should be perfectly active and vomiting excreta. Are yours doing so, or do they resemble those on your face or nose, showing their inactivity in the form of blackheads? Is it any wonder that so many feel indisposed and depressed? All ills proceed from improper elimination and consequent stagnation, which in turn produces the poison which either destroys or impairs the health. It is a well defined fact that nervous disorders, rheumatism, neuralgia, etc., have their origin in the improper functioning of the skin and the organs dependent upon it for proper action, and that no diseases are so easily gotten rid of as they are by proper massage. A simple bath does not rid the body of its filth any more than washing the face removes the blackheads. Blackheads are the result of improper treatment and consequent injury to the delicate vessels which contain them. Massage by an incompetent person is useless and dangerous. Massage is not "rubbing," but a scientific application of manual movements so as to physiologically aid the body to do its work. Have an interview with me and I will tell you all about it, and at the same time prove my claim to being the highest endorsed practitioner on the continent. Get rid of your pains and that depressed feeling. My patrons say "We go in weighted with irons, and out on wings." I have two evening hours for ladies who prefer treatment at home. Specially adapted mechanotherapeutical or physical culture courses for spinal curvature, round-shoulders, flat-chest, weaklungs, stiff-joints, lack of, or over-development of any or all parts. J. H. P. BROWN, until recently special practitioner to the Ritz-Carlton, and some of New York's medical and surgical lights; has their encomiums on view at his offices, 222 W. Sixth st. Telephones Broadway 9000, Home F6047.

FAMOUS SPANISH CHEFS HAVE CONtributed innumerable recipes to The Times New Cook Book. Now on sale. Price 25c, postage 5c extra.

TO LET—BEAUTIFULLY FURNISHED apartments, fully equipped, hotel service; modern in every respect; telephone, etc.; reasonable rent; summer rates now on. Call and see them. NEW HOTEL BROADWAY, 287 N. Broadway.

RECIPES FOR COOKING EVERYTHING in The Times Cook Book No. 4. Now on sale. Price 25c, postage 5c extra.

I DO HEREBY NOTIFY WHOM IT MAY concern that I will not be responsible for any debts that Mrs. Ethel Clark may incur after May 27, 1912. MR. HOWARD D. CLARK, husband.

W. M. PLUM; IF YOU CHANCE TO SEE this, write me at once. Everything is all right; I am waiting to hear from you. Address me, Oklahoma City, General Delivery. Yours, M. KEENEY.

FOR SALE — TOILET PARLORS, FULLY equipped, first-class trade, money maker. Going away. 119½ S. SPRING ST., Suite 8.

PERSONAL — CHARNELEIGH DANCING ACADEMY, 308 Mercantile Place. Lessons morning, noon and night.

CESSPOOLS CLEANED, SATISFACTORY TO inspectors. LOS ANGELES SANITARY CO. Wilshire 583; 59146.

SEEING L. A. AND VENICE. L. A. Suburban auto tours. 535 S. BROADWAY. Phone F4663.

CROCHET BAGS, MADE IN ANY COLOR, material furnished, $3. PHONE A5103.

THE TIMES COOK BOOK NO. 4, NOW ON sale, contains two hundred pages of tested recipes. Price 25c, postage 5c extra.

FLORISTS AND NURSERIES—

FOR SALE — BARGAIN — 3000 EXCELlent free from frost EUREKA LEMON TREES 3-4-inch and up. 1 year. Close to city. Mr. JONES, 202 Central Bldg. F5311.

FOR SALE — 2000 VALENCIA ORANGE trees, 1000 Eureka lemon trees, for next spring, 60c each. Address BOX 171, Whittier, Cal.

PERSONAL—
Business.

PERSONAL—LESONS GIVEN IN GERMAN and Swedish massage; head and face massage and electrical treatments; by a scientific teacher, who taught eight years in a German institute; best profession. HOME PHONE 22167. SOUTH 2498.

PERSONAL—THE TIMES COOK BOOK, NO. 4, now on sale, contains two hundred pages of new recipes. Price 25c, postage 5c extra.

PERSONAL — WILL THE PARTIES WHO were on Venice Short Line train leaving Los Angeles at 6:40 p.m., September 12, 1911, and who witnessed accident at Fraser-avenue Station, kindly communicate at once with M. E. DAVIS, 136 Fraser ave., or P.O. Box 47, Ocean Park.

PERSONAL—"AS A MAN EATETH SO IS he." Use hygienic recipes in The Times New Cook Book. Now on sale. Price 25c, postage 5c extra.

PERSONAL—
MRS. MASSON,
The noted palmist of London, Eng., may be consulted at 322 S. SPRING ST. (over Owl Drug Store) by those desiring careful, conscientious and reliable hand readings, from one of the foremost palmists of the day. HIGH-CLASS PATRONAGE SOLICITED.

PERSONAL—LESSEN THE HOUSEWIFE'S burden. Get her The Times New Cook Book. Now on sale. Price 25c, postage 5c extra.

PERSONAL — REFINED LADY, GOOD traveler, will accompany child or elderly person to Chicago, Indianapolis, etc., for fare. Apartment 25, 133 N. BUNKER HILL AVE.

PERSONAL — LADIES, ASK YOUR DRUGgist for Chichesters Pills, the Diamond Brand. For 25 years known as best, safest, always reliable. Take no other. Chichesters Diamond Brand Pills are sold everywhere.

PERSONAL — PROF. ALTHOUSE, NOTED astrologer and palmist; 20 years in Los Angeles; highest grade of work. 305½ S. SPRING.

PERSONAL—I WILL NOT BE RESPONSIble for any debts contracted by wife, Kathryn E. Preston, after this date. ROBT. M. PRESTON.

PERSONAL — WILL MRS. NEAL, A trained nurse of S. Figueroa and Long Beach, phone MRS. L. W. KELLOGG, 21704.

PERSONAL — MME. ORA, PALMIST, psychic, best 50 cent reading in city. 305½ S. SPRING.

PERSONAL — AMELIA HOLSHOUSER, SCIentific masseuse. 322 HOMER LAUGHLIN BLDG. F4461.

PERSONAL—MRS. WESLEY, CLAIRVOYANT and medium. Room 6, 321½ S. SPRING ST. Readings, $1.

PERSONAL — MRS. PARKER, RELIABLE palmist, 2145 WEST 21ST, corner Second ave. Washington and Rimpau ave. car. Phone West 474.

PERSONAL—A PIANIST WANTS A VIOlinist to practice with. 2133 WEST 29TH ST.

WANTED—
Help, Male.

WANTED—MAN TO CLEAN UP YARD AND garden, $1.50 per day. Apply Tuesday morning at premises. 201 N. GATES ST.

WANTED — FIRST-CLASS LADIES' TAILor on coats. RICHTER COMP., 345 E. Colorado st., Pasadena, Cal.

WANTED—
Help, Male.

Note.—Applicants for positions are advised not to inclose original recommendations in answer to ads. Send duplicates only.

WANTED — TRIMBLE'S EMPLOYMENT Agency, 128 S. Los Angeles. Main 5817; A5649. Milkers, $40, etc., $45, etc., $50, etc.; ranch hands, $35, etc., $40, etc.; irrigators, $40, etc., $50 and tent; teamsters, camp, $2 and $2.25; 15 men, clean brick, $1.15 and $1.75, $2; milk house man, $30, etc., $35, etc.; mucker, tunnel, $2.75; chore man, $30, etc., hay hands, $1.50, etc.; married man, orchard, $50 and house; blacksmith, country, $3.50; window cleaners, $2 up; gardener, $2; checker, $50; carpenters, $3.50; ranch teamsters, $35, etc.; boy and wheel, $7 and $8 week, etc., etc.

WANTED—EXPERIENCED LEDGER MAN, under 30, high class stenographer and bookkeeper, $100; experienced coupon ticket man for Arizona, $120; book-keeper, experienced in electrical supplies, $75; stenographer, Nogales, Arizona, $60; stenographer, Needles, $50; stenographer, city, $75; bank ledger and adding machine man, $75; bank book-keeper, $65; oil accountant; wholesale lumber invoice clerk, $100; title searchers; three boys. MERCANTILE REFERENCE ASSN., Higgins Bldg.

WANTED—WE WANT A LIVE WIRE TO take charge in Southern California of all advertising contracts for eight of the best town and country magazines on the Pacific Coast. This is an exceptional opportunity for the party who can convince us of their qualifications and have a little capital to finance the proposition. Address QUIN-LA VOIE COMPANY, Incorporated, San Francisco, Cal.

WANTED—SALESMEN, AN OLD, ESTABlished New York manufacturing concern, well known to the millinery trade on the Pacific Coast, wants a live representative for that territory to handle their lines of Ostrich Plumes and fancies and paradise on commission basis. None but thoroughly experienced men need apply. Address Box 20, COHEN'S ADVERTISING AGENCY, 63 Bleecker St., New York City.

WANTED — TUCKER'S HOTEL, RESTAUrant Employment Agency, 211½ West 2nd st. Cooks all kinds, cafe butcher, fry cook, $15; short order, $15; cook, Spanish dishes, beach, easy; waiters, $10, $15; porters, $9; waiter help, hall, resort, easy, free fare, $25, fd.; bell hop, $30 board, room; 2 kitchen men, beach, $9 week; buss boy, country, $33, fd.; kitchen cook's assistant, beach, $30, fd.; also $9 and room; pot glass dishwasher, $9, $10; housemen. Call TUCKER'S.

WANTED—STOCK SALESMAN CAN FIND here an opportunity rated the highest class on the Coast; as a fast seller you may never see another one equal to this in California; you have to be high-class to represent us. Being a big dividend maker, it will help your business in future. Call BRANCH OFFICE. 701-2 Story Bldg.

WANTED—HUMMEL BROS. & CO.,
Employment Agents.
Established 1891.
Largest and Best Equipped Office on the Pacific Coast.
Phones: Main 509; Home 10709.
116-118 E. Second st.

WANTED — A PERMANENT POSITION open for a first-class cannery man. Must be equipped with all the experience and scientific knowledge required in the canning of all kinds of vegetables and fruits. Must come well recommended. No others need apply. Address F, box 228, TIMES OFFICE.

WANTED — 3 WAITERS FOR GRILL room; pan washer, $35 and meals; 2 house men, country, $35; 1 pantry man, $40; 2 silver man; second cook, $60; 6 dishwashers, $9 wk.; 1 vegetable man, $35; 3 buss boys. TOURIST HOTEL REPORTER EMP., 145 S. Spring, Rooms 226-227.

WANTED—"EXPERIENCED NEWSPAPER subscription man;" new arrival who has set pace for "eastern paper crew preferred;" best Coast offer; new premium and permanent proposition; references exchanged. R. S. PACKARD, Room 4, Afton Hotel, 533½ S. Spring. Call before 10 a.m. or after 4 p.m.

WANTED—
Experienced architect to take charge of architectural department for Pacific Building Company, San Diego. Must be a competent, energetic man with good executive ability. Apply at our Los Angeles office, 507 SECURITY BLDG., Fifth and Spring sts.

WANTED—YOUNG MAN FOR LUMBER office, who can operate typewriter and keep set of books, must be wide awake; good chance for right party, answer in own handwriting, stating experience and salary wanted and references. Address F, box 52, TIMES OFFICE.

WANTED—MAN TO WORK ON SMALL ranch, good home and $15 per month; must understand horses and have ranch experience; will call for answers this p.m., and must be able to see or communicate with you then. Address G, box 33, TIMES OFFICE.

WANTED — THE WHEELER PUB. CO. wants another high-class salesman on their New Webster International Dictionary. Call today between 8 and 9 o'clock and ask for MR. HARLEY, 317 S. Hill st.

WANTED—EXPERIENCED CAMP WAITers capable of doing light commissary work; requires some office experience; salary $40, room and board furnished. Call 425 CENTRAL BLDG., between 2:00 and 3:00 p.m. Tuesday.

WANTED — 10 YOUNG MEN WITH BICYcles and motorcycles, to deliver packages, $2 to $2.50 per day. Also boy to pick up packages from stores. Salary $8 and commission. Apply at once. AMERICAN DISTRICT MESSENGER CO., rear 315 West 4th st., back of Angelus Hotel.

WANTED — COMBINATION PLANING mill office man and book-keeper, $100 per month. Sash and door order clerk, $75; 2 mill benchmen. MILL ASSOCIATION, 433 San Fernando Bldg.

WANTED—DON'T PAY ANYTHING TO learn a trade; see our ad. in "Learn Trades" column. Automobiles; electricity, plumbing, bricklaying. UNITED TRADE SCHOOL, 658 Pacific Electric Bldg.

WANTED — EXPERIENCED STENOGRApher for good bank, Arizona, salary $65; also capable young man book-keeper, with electrical experience, in city, salary $75; good advancement. Apply 301 FAY BLDG.

WANTED — GOOD BILLING CLERK, must be experienced on Underwood billing machine. Apply to the COMPANY OF PUBLIC STENOGRAPHERS, 328 H. W. Hellman Bldg.

WANTED—EXPERT ACCOUNTANT FOR small job on trial balance, could be done evenings, Decoration Day or Sunday, to suit convenience. Apply immediately. Address C, box 72, TIMES OFFICE.

WANTED—ORGANIZER, MAN WHO HAS had experience and can select and put out a crew of solicitors. Give references and experience. Address F, box 181, TIMES OFFICE.

WANTED — EXPERIENCED TAILOR TO MAKE WOMEN'S COATS. 749-751 SOUTH BROADWAY. TERRILL.

WANTED — 2 FIRST-CLASS PAINTERS. Apply on job ready for work. Corner SUNSET BOULEVARD AND BEAUDRY AVE.

WANTED — STENOGRAPHERS, EXPERIenced in railroad work, for out of town positions; we have three vacancies ranging from $75 to $90. See MR. D'AULE, 303 Higgins Bldg.

WANTED—GOOD STENOGRAPHER FOR out of town position, salary $65 to start. Apply to COMPANY OF PUBLIC STENOGRAPHERS, 328 H. W. Hellman Bldg.

WANTED — EXPERIENCED SALESMAN for established hotel brokerage; good proposition for a live man. Address G, box 34, TIMES OFFICE.

WANTED—FOR THE COMING SEASON, 2 first-class bakers. Good wages. Must be A1 men. Write W. B. EAVANS, care Times Agent, Avalon, Cal.

WANTED — A FIRST-CLASS VULCANIZER with references; none other need apply. A good proposition for the right man. CENTRAL AUTO SUPPLY CO., 1604 19th st., Bakersfield, Cal.

WANTED—YOUNG MAN EXPERIENCED in electrical supply business, for excellent position. Must be rapid calculator. See MR. D'AVLI, 303 Higgins Bldg.

WANTED—AUTO TRUCK MECHANIC FOR repairing trucks. Must thoroughly understand same. Address, stating salary required, D, box 240, TIMES BRANCH OFFICE.

WANTED — SHOE HEELING MACHINE operator wanted, steady work. BUCKINGHAM & HECHT, 26th and Valencia Sts., San Francisco, Cal.

WANTED—PAPER HANGER. MUST BE neat, for most particular work; wages $4 to $5. VICTOR PETERSEN, Santa Barbara. Also two painters.

WANTED—A GOOD, STEADY SOLICITOR will make things interesting for right party; no time for spellers. LAPPIN'S NEW DYE WORKS, 2123 W. Jefferson st.

WANTED—MY STUDENTS IN ASSAYING earning $125 up; intelligent man can do same. Instruction day, nights. Particulars under mining. 108 N. SPRING ST.

WANTED—COMPOSITORS, CYLINDER AND platten pressmen and feeders; cutter and bindery help. 115 N. BROADWAY.

WANTED—SALESMAN TO SELL COMmonwealth Home Builders shares. Call after 10 a.m. 212 UNION OIL BLDG.

WANTED—TWO A-1 ALL-AROUND MAchinists, experience in oil tool shop preferred. BOX Y, Bakersfield, Cal.

WANTED — AT ONCE, 20 MEN AT 328½ N. Main, to get clean new beds for 15c per night.

WANTED—JUNIOR PLUMBERS; MUST know city ordinances. Call at 805 WALL ST., after 6:30 p.m.

WANTED—EXPERIENCED INSTALLMENT collector, must furnish motorcycle. Call this a.m. OVERELL, 700 S. Main st.

WANTED—YOUNG MAN, STEADY, TO work in wholesale hardware house, 18 years. Apply 117 S. LOS ANGELES ST.

WANTED—
Help, Male.

WANTED—ARE YOU SEEKING A POSItion; we can locate you if competent, terms $5 per cent. of your first month's salary when you are paid. No registration fee. EMPLOYEES REGISTRATION AND BONDING CO., 229 Laughlin Bldg. Main 7225.

WANTED—A HUSTLING YOUNG MAN TO take charge of summer hotel at Balboa; must have experience and reference. Telephone F5214 or MAIN 1750.

WANTED—EXPERIENCED PRESSER ON ladies' coats and jackets, steady work and good pay. SATZMAN, BARUCH & CO., 720 S. Broadway.

WANTED — WELL EXPERIENCED MAN bed maker, to mop and sweep; no smoker; must be American; very neat, clean, small man. 747 S. MAIN ST.

WANTED—TWO FIRST-CLASS MANTEL and floor tile setters, also an experienced tile setter's helper. Apply at once at J. W. FREY'S MANTEL HOUSE, 1150 S. Los Angeles st., Los Angeles.

WANTED—SALESMAN WANTED WITH an established route to carry our line of gloves. Commission basis. References.
FARRANT GLOVE MFG. CO.,
3600 Mission st., San Francisco, Cal.

WANTED — EXPERIENCED COUPON railroad ticket man, for responsible position in mountain city in Arizona. Salary $120. Call with references. MR. D'AVLI, 303 Higgins Bldg.

WANTED — EXCEPTIONAL SALESMAN, capable of interesting all classes, to introduce new premium proposition. Best legitimate Los Angeles offer to right man. Room 4, 533½ S. SPRING, 9 to 10 am.

WANTED—MEN AND BOYS TO WORK AT automobile repairing, driving and electrical wiring; we have large repair shop. See our ad. under "Help Wanted, Learn Trades." NATIONAL SCHOOL OF TRADES.

WANTED — MAN TO SHOVEL AND wheel dirt, wages $3 per day. Also wanted gardener owning his own tools, $3 day. Apply MATTHEWS & MATTHEWS, 2160 Pasadena avenue.

WANTED — YOUNG MAN AS COLLECTOR for real estate office, must have wheel; state salary and reference. Apply G, box 114, TIMES OFFICE.

WANTED — FIRST-CLASS HEAD JANItor, for office bldg., must have experience, with women janitors, none other need apply. Address F, box 204, TIMES BRANCH OFFICE.

WANTED — BANK LEDGER MAN WHO thoroughly understands adding machines for position in one of Los Angeles' prominent banks. Only live men need apply. MR. DURBIN, 303 Higgins Bldg.

WANTED — FIRST-CLASS ADVERTISING and circulation manager. One who understands the business thoroughly and can get results. Address MORNING ASTORIAN, Astoria, Oregon.

WANTED — MAN TO PAINT AND TINT cottage in country. Plain work, but want fast workman, who does it well. Work ready May 31st. Address G, box 104, TIMES OFFICE.

WANTED—DRAFTSMAN AND TECHNICAL man, experienced in pipe and fittings, preferred. Steady place for a live wire. Address G, box 106, TIMES OFFICE.

WANTED — GOOD EXPERIENCED ROOMing house salesman, commission basis; have lot of buyers. Call 328 STORY BLDG., 6th and Broadway.

WANTED—EXPERIENCED CANDY SALESman, good opportunity for hustler of integrity and ability. Local experience preferred. Address G, box 108, TIMES OFFICE.

WANTED — EXPERIENCED WHOLESALE lumber invoice clerk for large company in city. Good position and good pay. See MR. D'AVLI, 303 Higgins Bldg.

WANTED—A FINE LOOKING PHYSICIAN; no other; no smoker; must be registered in California; quite gray and have hospital experience; short hours; good salary; send photo. 747 S. MAIN ST.

WANTED — BUSHELMAN AT ONCE. Come ready for work. HABER & CO., 126 S. Spring.

WANTED — YOUNG MAN TO MAKE HIMself useful around automobile agency. Small wages to start. 1226 SO. OLIVE. F6351; Main 377.

WANTED — 2 FURNISHING GOODS AND 2 clothing salesmen. Must be first-class. Apply DESMOND'S, Third and Spring.

WANTED—2 MEN TO REPAIR AND PAINT old wagons; 9 hours a day; small wages, but steady work. Call at 509 E. SEVENTH ST.

WANTED—GOOD PROCESS MAN ON CANning fruit, etc.; state experience, where formerly employed. Address G, box 96, TIMES OFFICE.

WANTED — AN EXPERT PRESSER AND bushelman; steady job for good one. 171 N. FAIR OAKS AVE., Pasadena. Phone Home 2499.

WANTED—30 LATHERS, $2.50 M., OPEN shop; 6 months' steady work. Apply 971½ W. SIXTH ST., Los Angeles.

WANTED—SOLICITOR FOR DYE HOUSE, established route. Call YALE DYE WORKS, 3711 Vermont ave.

WANTED—3 CABINET MAKERS AND 3 sash and door machine men. LONG BEACH SASH & DOOR COMPANY.

WANTED—BOY ABOUT 17 YEARS OLD to work in factory. CHIPRON STAMP CO., 224 W. First st.

WANTED—2 ADVERTISING MEN, LIBeral inducements. Call at office, 227 HOWE BLDG. after 9 a.m. Ask for Mr. Allen.

WANTED—STRONG BOY TO DRIVE DElivery wagon and work around store. 126-128 S. LOS ANGELES ST.

WANTED—A MAN TO HAUL 8 LOADS OF dirt to 112 S. State st. Phone 10963 or Main 696. Ask for MR. PHELPS.

WANTED—FINISH CARPENTERS. CALL 1441 FOURTH AVE., or phone West 2255. Take W. Jefferson car.

WANTED — FIRST-CLASS AUTOMOBILE lamp repair man. Apply 1227 S. FIGUEROA ST.

WANTED — CONCRETE LABORERS, EXperienced men. 1158 S. Flower. Ask for FOREMAN.

WANTED — A FIRST-CLASS FINISH carpenter, at 845 W. 49TH ST. If not good workman and fast, don't apply.

WANTED—PRESSER. L. A. CAP CO., 347 S. SPRING. FOURTH FLOOR.

WANTED — FIRST-CLASS AUTOMOBILE painter, come ready for work today. 1341 S. FIGUEROA.

WANTED — BOY WITH WHEEL, CALL Tuesday morning. 7:30. BORDEN, Florist, 113 W. Third st.

WANTED — RANCH HANDS, ALFALFA, corn, cows, hogs; if you know how. Address E, box 318, TIMES OFFICE.

WANTED—BOY WITH WHEEL FOR PORter and delivery work. LOWMAN & CO., 133 S. Spring st.

WANTED — AN ELECTRICIAN TO GIVE figures on wiring. Apply at 1423 E. 1ST ST.

WANTED — TWO MEN EXPERIENCED vacuum cleaner canvassers preferred. See DAVIS, 825 Maple ave.

WANTED — BOY TO WORK FEW HOURS evenings, to run elevators. Apply HOTEL VICTORIA, 7th and Hope.

WANTED — PARTNER, YOUNG MAN with few hundred, not afraid of hard work. 225 LISSNER BLDG.

WANTED—MAN AND TEAM TO LEVEL land near by. See PHIPPS, 329 W. First st., room 6.

WANTED—TWO BOYS, 15-17, just from school; large corporation, advancement. MR. KITCHEL, 229 Laughlin Bldg. Main 7225.

WANTED—FIRST-CLASS UNDER PRESSer on coats, steady work. 223 W. SECOND, room 115.

WANTED — A LIVE MAN CAN MAKE good money on a clean cut proposition. Call at 818 H. W. HELLMAN BLDG.

WANTED—AN EXPERIENCED LAUNDRY driver. LOS ANGELES LAUNDRY CO., 631-639 San Fernando st.

WANTED—EXPERIENCED SALESMAN TO work on salary and commission. Apply after 5 p.m. at 1414 E. 18TH ST.

WANTED—STRONG BOY WITH WHEEL. Reference. Apply SIMONS' STYLE SHOP, 435 South Broadway.

WANTED — ERRAND BOY. 115 NORTH BROADWAY.

WANTED — LINOTYPE OPERATORS. 115 NORTH BROADWAY.

WANTED—NIGHT PORTER AT 437½ S. BROADWAY.

WANTED—BELL BOY AT OCCIDENTAL HOTEL.

WANTED — FIRST-CLASS HOUSEPAINTer, must be good tinter. 1261 WEST FIRST.

WANTED — FIRST-CLASS SHOEMAKER. 114 WEST 3RD ST.

WANTED — ALL AROUND BAKER AT 3419 PASADENA AVE., $18 per week.

WANTED — NIGHT PORTER, 437½ S. BROADWAY.

WANTED—CARRIAGE WOOD WORKER. CROWN CARRIAGE CO., 717 San Pedro.

WANTED — FIRST-CLASS OPERATOR ON coats. 254 S. BROADWAY, Room 118.

WANTED — BUSSBOY, $9 A WEEK. 619 WEST 6TH ST.

WANTED—BOY WITH WHEEL AT 246 SO. SPRING ST.

WANTED—
Help, Male and Female.
(Investment Required.)

WANTED — LIVE, HUSTLING, A1 YOUNG man to take interest or full charge of Los Angeles branch; business going, but manager's health poor; opportunity for permanent money-making business; some investment. GOODRICH DRUG CO., Omaha, Neb., or call Goodrich Sales Co., 329 West 2nd st.

WANTED—
Help, Male and Female.
(Investment Required.)

WANTED—WE WANT A LIVE WIRE TO take charge in Southern California of all advertising contracts for eight of the best town and country magazines on the Pacific Coast. This is an exceptional opportunity for the party who can convince us of their qualifications and have a little capital to finance the proposition. Address QUIN-LA VOIE COMPANY, Incorporated, San Francisco, Cal.

WANTED—HERE IS YOUR OPPORTUNITY. I want 4 men. I have the opportunity of a lifetime, must be able to invest $1000. Amply secured. Address D, box 35, TIMES OFFICE.

WANTED — SECRETARY-TREASURER FOR growing company in this city, manufacturing first-class staple line; heavy demand for goods and output can be doubled; $1500 investment. Address G, box 100, TIMES OFFICE.

WANTED—SALES MANAGER IN LIVE, UP-to-date factory, wishing to extend business; good future; $1500 investment required. Address G, box 46, TIMES OFFICE.

WANTED — INVESTMENTS REQUIRED; money easily made; can show you one for immediate and quick returns. Address E, box 282, TIMES BRANCH OFFICE.

WANTED—MAN OR WOMAN AT MOUNTAIN resort, willing to invest $500. This is a solid assured money-maker, and in addition to salary your investment will double in six months. Address D, box 68, TIMES OFFICE.

WANTED—
Help, Female.

Note.—Applicants for positions are advised not to inclose original recommendations in answer to ads. Send duplicates only.

WANTED — BOARDING-HOUSE COOK, $45; family cook, Pasadena, $45; ranch cook, $35; family cook, Corona, $40, employer in office this a.m.; German second maid, suburbs, $30; second maid, Pasadena, $35; another, city, $30; mother and daughter for housework and children, $55; institution laundress, $30; chambermaid, assist mending, institution, $25; mixed work, boarding house, $35; housegirl, 2 adults, Corona, $35; employer in office this a.m.; housegirl, country, $40; another, family 3, Santa Monica, $35; colored housegirl, city, $35; long list of housework places, city and country, $18 to $40.
MRS. PATTEN'S EMPLOYMENT OFFICE,
218 South Broadway.

WANTED — TWO FAMILY COOKS, CITY, $50; another, $45; cook, small foothill resort, $45; cook and second girl, two in family, $35 and $30; cook little housework, plain place, $35; upstairs girl, $35; upstairs girl, two in family, some laundry, $30; upstairs girl to assist with children, $30; child's nurse, German or French preferred, $35; general housegirl, two adults, $40; another, two in family, $35; general housegirl and nurse girl, same place, $30 and $25; housegirls, $18 to $40; waitress, institution, $30; practical nurse, $10.
HENDERSON EMPLOYMENT AGENCY,
455 South Broadway.

WANTED—PASTRY COOK, CAFETERIA, $12 a week; cook, small boarding-house, country, $35 etc.; cook and housekeeper for three men, beach, must be first-class, $40 etc.; cook, family, country, $35 etc.; waitresses, institution, city, $25 etc.; waitress, institution, country, $30 etc.; waitress, country hotel, $25 etc.; girl for mixed work, institution, $25 etc.; girl for mixed work, small hotel, country, $25 etc.; carver, country cafeteria, $8 a week; carvers, city, $8 a week; starch ironer, country laundry, $2 a day; housegirls, city, beach and country, $25 etc. to $40 etc. HUMMEL BROS. & CO., 116 E. Second st.

WANTED—
Young women from 17 to 25 years of age, who desire permanent position as telephone operators; those having high school education preferred. Salary $1 per day, paid while learning, and increased as work becomes efficient. Quiet, secluded work. Rest room and library at disposal of employees. Luncheon furnished at cost.
PACIFIC TELEPHONE & TELEGRAPH CO.,
Sixth Floor, Eshman Bldg.,
322 W. Seventh st., bet. Hill and Broadway.

WANTED—FOR PERMANENT POSITION AS nursery governess, a woman of intelligence, refinement and experience. Must be well and strong and with no family ties likely to interrupt the arrangement. Duties will be affectionate care of a healthy baby of two years and the responsibility for and guidance of two healthy and well trained children of 4 and 6. Applicants will please state age, nationality, experience and references. If experience has never before been professional, please describe it, and give such reference as church, school or family. Address B, box 308, TIMES OFFICE.

WANTED—
Tucker's Hotel-Restaurant Emp. Agency,
211½ West Second st.
Two camp cooks, country, $35 and $40, fd.; waitresses, all kinds, hotels, restaurants, city, country; pantry girl, no Sunday, short hours, $9; 4 serving girls, $7; also no Sunday, $7; 5 waitresses, country, free fare, $25, fd.; kitchen women, chambermaids, hotels, roominghouses; linen-room girl, $30. Call TUCKER'S.

WANTED — FRENCH CHILD'S NURSE, some upstairs work, $30; family cook, German or Swedish, $35; cook, small institution, $30. Fifteen housegirls, city, $35 and $40; girl for mixed work, institution, $30; refined housegirl, Hermosa Beach, $35; another, $30; housegirls, Beaumont, Covina, El Centro, Moorpark, Fullerton, Oneonta Park, Azusa, Pasadena. MRS. HAWLEY & CO., 254 South Broadway.

WANTED — KITCHEN HELPER, RANCH, $25 month; pastry cook, cafeteria, $12; meat carver, $8; housegirl, 2 in family, $35; cook and downstairs, $40. Many good housework places, $30 to $45. SWEDISH & GERMAN EMPLOYMENT BUREAU, 101½ South Broadway.

WANTED—EXPERIENCED PHONOGRAPH operators, comptometer operators and Elliott-Fisher billing machine operators, to register with us. We are having calls constantly. No fee until you are paid. MERCANTILE REFERENCE ASS'N., Higgins Bldg.

WANTED — FIRST-CLASS TELEPHONE operator for two busy boards in large office, Los Angeles experience desirable; references should state experience fully, salary earned, age and when applicant can take the position. Address F, box 207, TIMES BRANCH OFFICE.

WANTED—WAITRESSES, CHAMBERMAIDS, serving girls, a young girl to take care of children, $15, room and board, no other work. A number of good positions open for housegirls with unusual advantages; also many clerical positions. Call 507 SAN FERNANDO BLDG., Fourth and Main.

WANTED — LADIES AND GIRLS TO DO art stenciling on pillow tops at home for wholesale trade; pays $9, $12 to $18 per day. Call WOMAN'S NATIONAL ART EXCHANGE, 100 Rindge Bldg., 254 S. Broadway. See instruction course.

WANTED—NICE, PLEASANT WOMAN OR nursery governess for 3 little girls; one who can speak German preferred. Must have references. Address D, box 148, TIMES OFFICE.

WANTED—FOR LARGE CORPORATION, A combination telephone operator and stenographer. Must be neat and capable of meeting the public. See D'AULE, 303 Higgins Bldg.

WANTED — EXPERIENCED OPERATORS, pressers and button sewers on ladies' shirtwaists and middy blouses. BERLINER, 117 Winston st.

WANTED — LADIES TO REPRESENT THE Nu-Bone corset, all towns Southern California. Write for particulars. MRS. E. CUMMING, 760 S. Hill, Los Angeles.

WANTED—GIRL OR YOUNG WOMAN FOR general housework and assist in care of small child; in a suburban town; wages $25 per month. SUNSET PHONE GLENDALE 45R1.

WANTED—THREE LADIES, BEAUTY CULture pays. Learn right. FLORENTINE HAIRDRESSING COLLEGE, "World's Largest," 227 Mercantile Place, corner Broadway. See "Instruction Course."

WANTED—GOOD LOOKING YOUNG LADY TO TAKE CHARGE OF CHIROPODIST OFFICE IN GOOD TOWN NEAR LOS ANGELES, EASY WORK. CALL 20322.

WANTED—EXPERIENCED YOUNG LADY, commercial book-keeper and stenographer, wholesale house, salary $12 week, good advancement. Apply 301 FAY BLDG.

WANTED—
Stenographer with knowledge of book-keeping, salary $10 to begin. Apply to the COMPANY OF PUBLIC STENOGRAPHERS, 328 H. W. Hellman Bldg.

WANTED — GOOD STENOGRAPHER AND office assistant, salary $10. Apply to the COMPANY OF PUBLIC STENOGRAPHERS, 328 H. W. Hellman Bldg.

WANTED—RELIABLE, MARRIED WOMAN, no children, to do cleaning in apartmenthouse for rent of 3-room furnished apartment. Call 712 CALIFORNIA ST.

WANTED—GIRL TO ASSIST WITH LIGHT housework, mornings; no children, no washing, no cooking, small salary, room and board. 1348 WINFIELD ST.

WANTED—GIRL FOR GENERAL HOUSEwork, family of 3 adults, 2 babies, small washing, nice home. Call at my office, 526 SAN FERNANDO BLDG.

WANTED—GRAMMAR AND HIGH SCHOOL teachers. PACIFIC TEACHERS' AGENCY, 531 Mason Bldg.

WANTED — MARKER AND DISTRIBUTER; also shirt finishers. HOME LAUNDRY CO., 1151 Temple st.

WANTED—GIRL FOR HOUSEWORK; GOOD wages and nice home. Call any day but Sunday. 413 W. SEVENTH.

WANTED—AT HAMBURGER'S.
Thoroughly experienced pantry girl. Apply to SUPERINTENDENT'S OFFICE.

WANTED — YOUNG GIRL TO ASSIST IN light housework, good home, small wages. PHONE 29821.

WANTED — EXPERIENCED CLOAK AND suit saleladies. Apply at once, SWELLDOM, 532 S. Broadway.

WANTED—
Help, Female.

WANTED—A GIRL FOR GENERAL HOUSEkeeping, must be an excellent cook. Will have pleasant room and bath in small new house. Western part of Los Angeles city, seven blocks from car. Family of two. Apply today between 2 and 4 p.m. 409 CONSOLIDATED REALTY BLDG., Sixth and Hill sts.

WANTED—AT ONCE, SEVERAL NEAT appearing young ladies of good address for special work soliciting; exceptional opportunity of good returns for few days' work. Reference required. Apply 403 FERGUSON BLDG., 3rd and Hill.

WANTED—WOMAN TO DO HOUSEWORK, one fond of children. Phone GLENDALE 674 Party R.

WANTED—NICE, NEAT COLORED WOMan, light washing, small family, $5 to $6. INTERSTATE SERVICE, Main 2820, F4418.

WANTED — STENOGRAPHER, OPERATING No. 6 Remington, steady position, advancement. 329 LAUGHLIN BLDG. Main 7225.

WANTED—IMMEDIATELY, COMPETENT girl for general housework. American preferred. 849 HARVARD BLVD.

WANTED—AT ONCE SEVERAL FIRST-class advertising solicitors. Temporary, highly remunerative, exceptional leads. Apply 403 FERGUSON BLDG., 3rd and Hill sts.

WANTED—AT ONCE SEVERAL FIRST-class advertising solicitors. Temporary, highly remunerative, exceptional leads. Apply 403 FERGUSON BLDG., 3rd and Hill sts.

WANTED—LADIES AND GIRLS TO DO pleasant refined work at home, a good salary guaranteed. STUDIO, 301 HOWE BLDG., 123 W. 6th st.

WANTED — AN EXPERIENCED SWITCHboard operator, who can keep books. Will give handsome $40 apartment for services. Apply DAGMAR APARTMENTS, 840 South Hope st. Main 6612.

WANTED—A WOMAN TO ASSIST WITH housework and care of children. Good, permanent home and good wages to right party. Phone WEST 2265. 2417 Juliet st.

WANTED — MIDDLE-AGE LADY, NOT afraid to talk, easy work, good wages. Call between 10 and 12 a.m. Room 310, HOTEL SHERMAN.

WANTED — LADIES FOR MUSICAL COMedy Co., now organizing, for city. Call today. FRED OSBORNE, Mutual Theatrical Agency, 38 Canadian Bldg., 433 S. Main.

WANTED — YOUNG GIRL FOR GENERAL housework in family of 4. Must be willing to go to beach. Wages $25. Telephone 21137 or 511 E. AVE. 28.

WANTED—A COLORED WOMAN FOR GENeral housework. Call Monday at 226 West avenue 53, Highland Park. Take Garvanza car on Main.

WANTED — STENOGRAPHER; ONE THAT wants free office rent for looking after office interest; one that can take in public stenography. 619 HIGGINS BLDG.

WANTED—3 EXPERIENCED PANTS FINishers. Call Sunday between 10 and 12 a.m. Room 9, 114 SOUTH SPRING.

WANTED — YOUNG WOMAN TO KEEP house for elderly man and wife, out of town. Fair cook. 434 BULLARD BLDG.

WANTED — COMPETENT GIRL TO DO general housework, wages $35. Phone 53152; Wilshire 1822. 870 HARVARD BLVD.

WANTED—COMPETENT GIRL FOR COOKing and general housework. Wilshire district. HOME PHONE 56277.

WANTED — CHAMBERMAID, COLORED; call noon, not earlier. 254 S. BROADWAY. Room 104.

WANTED—PROTESTANT GIRL, ABOUT 25, in family of 3, no children, no washing, wages $30. PHONE 57414.

WANTED—HOUSEKEEPER, MIDDLE-AGED Protestant woman, 2 children. MRS. WELLS, 731 South Broadway.

WANTED—GIRL FOR GENERAL HOUSEwork and cooking, small family, good wages to right party. Apply 601 S. VERMONT AVE.

WANTED—BEST FINISHED, APPLY ROOM 43, CANADIAN BLDG., 433 So. Main.

WANTED—A NEAT GIRL TO DO LIGHT housework, part of day. 336 SOUTH FLOWER ST. Apartment 100.

WANTED—GIRL, 20 YEARS OR OVER, TO take care of baby, $2.50 a week and car fare. Must sleep home. WILSHIRE 2914, apply at once.

WANTED — GOOD GIRL TO CARE FOR children, good wages. 2121 WEST 29TH ST. 73138.

WANTED—GIRL FOR GENERAL HOUSEwork, good wages. 913 IROLO ST. Take West Ninth st. car.

WANTED — FIRST-CLASS COOK AND housekeeper; neat; no other need apply. Call 1546¼ WEST 7TH ST.

WANTED—GIRL FOR GENERAL HOUSEwork. Must be thoroughly competent, small family, wages $35. CALL 73131.

WANTED—YOUNG WOMAN TO HELP IN factory. PIERCE MANUFACTURING CO., 110 East Pico.

WANTED — BRIGHT, STRONG GIRL TO learn press feeding and printing. ARCADE PRINTING CO., 514 W. 6th.

WANTED—PANTS FINISHERS, 224 SOUTH Spring. ROOM 521, Germain Bldg.

WANTED — EXPERIENCED SALESLADIES. Apply SCHAPER, Seventh and Hill sts.

WANTED — GOOD GIRL FOR GENERAL housework, good wages. PHONE 56126.

WANTED — CHAMBERMAID. CALL AT noon. Call 254 S. BROADWAY, Room 104.

WANTED—
Help, Male and Female.

WANTED—BOND SALESMAN WITH LOcal acquaintance, in this line. Address F, box 190, TIMES OFFICE.

WANTED — MIDDLE-AGED MAN AND wife, not afraid to talk to the public, easy work. Good wages. Call Room 310, HOTEL SHERMAN, between 10 and 12 a.m.

WANTED—MAN AND WIFE TO OPERATE and run boarding-house at Vista, San Diego county, on Santa Fe Ry., chance for capable couple. See MR. MORSE at once, 923 Union Oil Bldg., 7th and Spring st.

WANTED—MAN AND WIFE, GARDENER and cook, $60; man and wife, janitor, $60 month, call early. SWEDISH AND GERMAN BUREAU, 101½ South Broadway.

WANTED — MAKE MONEY WRITING stories, or for papers; big pay; send for free booklet; tells how. UNITED PRESS SYNDICATE, San Francisco.

WANTED — RUTH BELL EMPLOYMENT AGENCY, Santa Monica Beach, 209 Utah avenue.

WANTED—
Help Male and Female.
(To Learn Trades.)

WANTED—MEN AND BOYS AT NATIONAL DAY AND NIGHT SCHOOL, 2110 W. Seventh, to learn automobile repairing, driving on up-to-date cars. We operate the largest repair shop in Southern California, where students get the benefit of overhauling and repairing all makes of cars. We also teach electrical engineering and surveying by practical methods. After you have wasted time and money with our imitators you will have to come to our school to learn the trade properly, as many others have done. We furnish positions to graduates. Also places to work for room and board after school hours. Come interview our students. Catalogue free.

WANTED — WHY PAY TO LEARN A trade? We teach you for your services; only few months required. Automobiles, driving and repairing, electricity, wiring and machinery, plumbing, general and gas fitting, bricklaying, common and pressed brick. One hundred satisfied workmen today. Twenty more wanted this month. Practical work on actual contract jobs. UNITED TRADE SCHOOL CONTRACTING CO., 658 Pacific Electric Bldg. Shop, 234 Aliso.

CUTTING AND DESIGNING MEN'S AND women's garments professionally taught. ROSENBLEET'S COLLEGE, 307 S. Broadway, 3d floor. Established in L. A. since 1904.

WANTED—
Help Male and Female.
(Instruction Courses.)

WANTED — MEN AT ONCE TO LEARN automobile driving and repairing; no slack season; always something doing; best and largest business in Southern California; good positions waiting as soon as competent. Call now at 633 S. GRAND AVE. Ask for MR. HAPP.

WANTED—$200 MONTHLY. I WILL START you in business. Experience absolutely unnecessary. Spare time at home. I furnish everything. Guarantee success. Proofs and sworn statement free. VOORHIES, Desk I, Omaha, Neb.

WANTED — STUDENTS, $5 MONTH, shorthand, book-keeping, typewriting, "Gregg," "Pitman," (Day or night.) Broadway 3838. NATIONAL BUSINESS COLLEGE, 601 Chamber of Commerce.

WANTED—YOU ARE WANTED FOR GOVernment position; $80 month. Send postal for list of positions open. FRANKLIN INSTITUTE, Dept. 12 P, Rochester, N. Y.

WANTED—TWO LADIES IMMEDIATELY. CORENSON HAIR COMPANY, 619½ S. Broadway.

WANTED — LADIES' BEAUTY CULTURE pays big, "FLORENTINE," world's largest, 227 Mercantile Place, corner Broadway.

WANTED—LADIES AND GIRLS TO ART stencil pillow tops at home. Call 100 RINDGE BLDG., 254 S. Broadway.

WANTED—PICTURE PLAY WRITERS, BIG pay. We'll teach you. PICTURE PLAY ASSOCIATION, San Francisco.

WANTED—
Situations, Male.

WANTED — FURNITURE OF ALL DEscription repaired and refinished in your home; pianos polished; everything made as good as new. Wicker furniture a specialty; prices reasonable. Satisfaction guaranteed. ARENT & WIDMARK, 636 Ruth ave. Phone Broadway 5863.

WANTED—HIGHLY RECOMMENDED JAPanese chauffeur wants position in city or country. Has characteristic ability to do mechanical work, and long experience in driving, and willingly to do garden work. Care of ITO'S EMPLOYMENT OFFICE, 940 South Hill st. F4223.

WANTED — YOUNG MARRIED CHAUFfeur, wants a position. Capable driver and mechanic. Excellent references. Experience on high-grade foreign and American machines. Wife is experienced maid, etc. Willing to work also if wanted. Address A.B., box 194, TIMES OFFICE.

WANTED — SWEDISH MARRIED MAN, handy with tools; good team driver; also good gardener and not afraid of work, wishes steady work of any kind, paying at least $15 per week. ED PIERSON, 1017 Dewey ave.

WANTED — FRENCH CHAUFFEUR, TEN years' experience, age 28, married, wishes position with private family or in garage; first-class machinist; best references. JOE BUCQUET, 330 S. Cummings st.

WANTED—A YOUNG MAN, JUST GRADuated from a large university, desires educational or business position, permanent preferred. Good health, best recommendations. Address V, box 119A, R. F. D. No. 2, Redlands, Cal.

WANTED—AM AN A-1 BOOK-KEEPER AND can do your work, operate the typewriter, rapid and accurate, salary reasonable to start; good references. Address E, box 291, TIMES OFFICE.

WANTED — JAPANESE, FIRST-CLASS cook, desires situation; thoroughly experienced, highly recommended. ITO'S EMPLOYMENT AGENCY, 940 South Hill st. Main 8048, 64233.

WANTED—JAPANESE CENTRAL EMPLOYment Agency. All kinds of Japanese help promptly furnished; house and window cleaning department. Phones Main 2804, F2928. 134½ E. THIRD ST.

WANTED—CAPABLE MAN WANTS EMployment any kind, good packer, crater and teamster, best references; speak English and German fluently. Address E, box 126, TIMES OFFICE.

WANTED—POSITION AS CHAUFFEUR BY reliable Japanese boy; has experience for many years to drive any kind car and repairing, with best references. FRANK, 353 S. Flower st. Phone A5183.

WANTED—SITUATION AS CHAUFFEUR; five years' experience. Can run any make car. Speak English, Spanish, German and have best references. M. T., 87 SO. EUCLID AVE., Pasadena.

WANTED — SITUATION BY LANDSCAPE gardener, proficient in all branches; can take care of private places, parks; references. Single, sober man. Address G, box 103, TIMES OFFICE.

WANTED — BOOK-KEEPER, YOUNG MAN, 25, expert penman, accurate figurer, excellent correspondent, vast commercial and real estate experience, highest references, moderate salary. Address E, box 274, TIMES BRANCH OFFICE.

WANTED—CHANCE TO SHOW REAL EState with automobile; I have 5-passenger 1913 Ford; will work by hour very reasonable, or on a commission basis. Address E, box 284, TIMES BRANCH OFFICE.

WANTED—YOUNG MAN WHO THOROUGHly understands grocery business, wants position; comes well recommended. Address E, box 273, TIMES BRANCH OFFICE.

WANTED—WORK BY YOUNG MAN WITH ten years' experience in general mercantile stores; age 32. Address VD, box 15, TIMES OFFICE.

WANTED—POSITION AS CHAUFFEUR BY reliable Japanese boy; has experience for many years to drive any kind car and repairing, with best references. FRANK, 353 S. Flower st. Phone A5183.

WANTED — A JAPANESE CHAUFFEUR, careful driver, wishes to change position in private family anywhere; take care garden also. Address G, box 90, TIMES OFFICE.

WANTED—SITUATION BY BOOK-KEEPER and typist; will work reasonable salary. PHONE A1503, MAIN 1893.

WANTED—YOUNG MAN, 28, FAIR EDUCAtion, 6 ft., 200 lbs., will work at anything in city; 8 years' R.R. experience. Address H. M. LEACH, room 625, Chamber of Commerce.

WANTED—YOUNG MAN WISHES A FEW hours' work mornings, experienced, cleaning and caring for autos. Address E, box 283, TIMES BRANCH OFFICE.

WANTED — SITUATION BY GARDENER who knows his business thoroughly; experienced in laying out grounds, exceptional California references. P.O. BOX 51, Hollywood.

WANTED—FIRST-CLASS GARDENER AND florist, single, wants situation or jobbing. Address J. LEPLEUX, care Bertrand, 346 Aliso st., Los Angeles, Cal.

WANTED—YOUNG MAN, NOW EMPLOYED, living at home, would like work on farm for summer; references. Address G, box 7, TIMES OFFICE.

WANTED — PAINTING, TINTING, ROUGH carpenter work, carpet beating, gardening. JOHN GRAY, Phone West 4612. Residence, 1752 W. 24th st.

WANTED—POSITION BY YOUNG MARRIED man, printer by trade, but is willing to do anything; has good mechanical ability; what is my service worth? Anything reasonable. Address G, box 1, TIMES OFFICE.

WANTED — CHAUFFEUR, 5 YEARS' EXperience, can do own repairing; references furnished; salary reasonable. Address G, box 2, TIMES OFFICE.

WANTED — ACCOUNTING, BOOKS KEPT by hour, day, week or month. Auditing. Books opened and closed. Phone JOHN TRIMBLE, 28313.

WANTED—BY YOUNG MARRIED MAN, A position as watchmaker and jewelry repairer, can furnish good references as to ability. Address G, box 33, TIMES OFFICE.

WANTED — POSITION BY TECHNICAL gardener, grader, propagator; experienced under glass and outside, in care of choice plants and vegetables; Englishman, single, 40, address F, box 165, TIMES OFFICE.

WANTED—PAINTING, TINTING, DECOrating; prices very reasonable; first-class work guaranteed. Phone 61351. SHIELD.

WANTED — POSITION AS CHAUFFEUR, private family; or will go on desert as machinist, autos or gas engines. F4567, Los Angeles.

WANTED—IRISHMAN WITH EXPERIENCE wishes position, caring gentleman's residence, willing to do anything; best references. Address D, box 275, TIMES BRANCH OFFICE.

WANTED—BY JAPANESE, WORK FOR 4 or 5 hours after 4 p.m. Address C, box 273, TIMES OFFICE.

WANTED — AUDITOR, 11 YEARS WITH large steam and electric railroads, mining and commercial companies; best local references. Address D, box 59, TIMES OFFICE.

WANTED—BY YOUNG MARRIED MAN, POsition as cigar clerk or salesman. References given. Address G, box 3, TIMES OFFICE.

WANTED—YOUNG MAN STENOGRAPHER desires position where advancement is assured; excellent references; salary $75. Address G, box 9, TIMES OFFICE.

WANTED—VACANT LOTS OR YARDS cleaned, from $3 to $6, or windows. F2438, or BROADWAY 4066.

WANTED — PAINTING, TINTING, PAPERhanging; low price, good work. PHONE 21221.

WANTED — BY COLORED MAN, AS chauffeur; good references. 1426 LAWRENCE ST. Do own repairs.

WANTED—JAPANESE SCHOOL BOY, NEAT, healthy, wants position. YOUNG BOW, 302 Juan st., at Chinatown.

WANTED—EX-YEOMAN, U. S. NAVY, DEsires position, all-round clerk. Address D, box 234, TIMES BRANCH OFFICE.

WANTED—NEED ANY JAPANESE HELP? Call or write.
SUMI'S JAPANESE EMP. CO.,
105 San Pedro st. Main 2684, A4121.

WANTED—EXPERIENCED TIMEKEEPER wants position. Best references. Address E, box 66, TIMES OFFICE.

WANTED — GARDENER AND HOUSE cleaning; also first-class laundry; done at home. SOUTH 4357.

WANTED—JAPANESE STUDENT, POSITION as school boy in bright family. Home 72409, Wilshire 3127. "RIO."

WANTED—BARBER WANTS EVENING AND Sunday place, steady. Address G, box 13, TIMES OFFICE.

WANTED — POSITION BY FIRST-CLASS pipe fitter as plumber's helper. 1304 E. 67TH ST.

WANTED—POSITION OF TRUST BY MAN, possessing justice of peace certificate. M. BUGLER, 316½ E. Fifth st.

WANTED—SITUATION, GOOD JAPANESE gardener, good character and speaks English well. 2180 NEW ORLEANS ST.

WANTED — PAINTING, TINTING AND paper hanging, day or contract, reasonable prices. PHONE SOUTH 4858.

WANTED—WORK ON A PRIVATE PLACE. Address E, box 278, TIMES BRANCH OFFICE.

WANTED — CARPENTER WANTS WORK building, finishing or general repairing. PHONE MAIN 9216.

WANTED—PAINTING, PAPERING, TINTing, reasonable prices, satisfaction guaranteed. Call GREENBLATT. A5391; Main 565.

WANTED—TINTING, PAINTING, SMALL cottages, day work or contract. Call SMITH, 11322.

WANTED — POSITION BY CARPENTER foreman and estimator. Address F, box 187, TIMES OFFICE.

WANTED—
Situations, Female.

WANTED—BOSTON WOMAN, MUSICAL artist, educated, traveled, middle aged, no ties; widow of physician and Shriner; desires position of trust with people of culture, as companion or to supervise widower's home; would travel. Address for one week, TEACHER, box 348, Yuma, Ariz.

WANTED — TRAINED NURSE WANTS steady employment for the summer. Will take full charge of invalid or child; very reasonable. Address D, box 344, TIMES BRANCH OFFICE.

WANTED—FRENCH, WORKING HOUSEkeeper, neat, good cook, good homemaker, wishes position in widower's family, or club of men. Can furnish references, in or out of city. Call F5034, or address 335 W. 47TH ST.

WANTED—POSITION AS HOUSEKEEPER by a neat, refined woman, for a middle-aged gentleman, either widower or bachelor, no objection to leave city; can give references. Address F, box 150, TIMES OFFICE.

WANTED—
The Young Women's Christian Association furnishes stenographers, book-keepers and all kinds of office help; references required. Telephones: MAIN 1837, 10637.

WANTED — THE STENOGRAPHERS' ASsociation can supply you promptly and satisfactorily with competent stenographers and book-keepers. 418 EXCHANGE BLDG. Main 4206; A4377.

WANTED — RELIABLE WOMAN WILL take care of city residence during summer months or manage gentlemen's club at beach. Best city reference. Address G, box 32, TIMES OFFICE.

WANTED—TWO SWEDISH GIRLS WANT position as cook and second girl in private family, about June 1. First-class references; wages $40-$30. Address 1048 MAPLE AVE. No objection to leaving city.

WANTED—WOMAN OF 38 YEARS, THORoughly experienced, wishes position as housekeeper in hotel or apartment house. Best of local references. J. LIKKENS, 720 Alpine st.

WANTED—WE FURNISH MALE AND FEmale help for all positions. Phone A3651 or BROADWAY 1782.

WANTED — WHEN IN WANT OF GOOD help, call A3651 or BROADWAY 1782.

WANTED—HOUSEWORK BY COMPETENT woman who is good cook and clean. PHONE F1800.

WANTED—BY REFINED EXPERIENCED girl, care of child and upstairs work. Best references. $30. Call EAST 3673 after 6 o'clock.

WANTED — BY TWO EXPERIENCED chambermaids; good pay. 118 W. 30TH ST.

WANTED — POSITION, BY EXPERIENCED stenographer and book-keeper, rapid and accurate. City references. Moderate salary to start. Address E, box 290, TIMES OFFICE.

WANTED—WHEN IN NEED OF RELIAble help, phone Main 1893 or A1503; no charges to either party. MUTUAL BENEFIT SOCIETY, 507 San Fernando Bldg.

WANTED—SITUATION—COOK AND BUTler, English married couple. Well recommended. Phone BROADWAY 2371, or see E. G., 636 S. Grand ave.

WANTED — COMPETENT COOK, LIGHT housework, city, country. MISS MITTLER, box corner Cove and Ivanhoe, Edendale, Los Angeles.

WANTED—EXPERIENCED WAITRESS AND pantry girl wants work in or out of city. Phone BROADWAY 4230.

WANTED—NICE COLORED WOMAN; GOOD cook, wants private family place, go home nights. Main 2820. F4418. INTERSTATE SERVICE CO.

WANTED — GOOD, PRACTICAL NURSE wishes employment, can take patients in her home if desired. Address G, box 17, TIMES OFFICE.

WANTED — CANADIAN WOMAN, FIRST-class cook, wants position in private family; not afraid of a large family; local references; wages $45 or $50. PHONE WEST 4956.

WANTED—GOOD LAUNDRESS WISHES employment, experienced in waists and baby clothes. Address G, box 18, TIMES OFFICE.

WANTED—BOOK-KEEPER, YOUNG LADY, 3 years' experience, wants position; $10 with advancement. INTERSTATE SERVICE CO., Main 2820. F4418.

WANTED — REFINED YOUNG LADY wishes position as English governess to small children or as companion to young or elderly lady. PHONE 29308.

WANTED—POSITION AS COOK IN PRIvate family, willing to goe in country; wages $40 per month. Call or address 2230½ S. HOOVER ST., Los Angeles.

WANTED—NICE, NEAT GIRL WANTS house, place in family of two. No washing. $30. INTERSTATE SERVICE CO., 418 American Bank Bldg. Main 2820. F4418.

WANTED—NOVA SCOTIA WOMAN, FIRST-class cook, wants position in private family, first-class city references, wages $45 or $50. Answer Monday. WEST 4956.

WANTED — SITUATION BY GOOD GERman girl to care for children. Call 123 E. 18TH ST.

WANTED — FIRST-CLASS COLORED nursery maid; references; wants position in nice family. F4418. Main 2820. INTERSTATE SERVICE CO.

WANTED—BY MIDDLE-AGED LADY, A position as housekeeper for Jewish family. Call 833 E. 29TH ST.

WANTED—LACE CURTAINS LAUNDERED at home; 35c per pair; 6 for $1. Work guaranteed. PHONE 25064.

WANTED—POSITION AS HOUSEKEEPER or nurse, companion; experienced; references. Phone SOUTH 6850.

WANTED — GENERAL HOUSEWORK BY competent woman. Call MRS. SWANSON, 521 East Second.

WANTED—GENERAL HOUSEWORK BY elderly lady, no laundry, no children, $5 week. Phone 12639. MAIN 1095.

WANTED—SITUATION AT COOKING ON ranch or oilfields, for 6 to 12 people. A-1 references. Phone BOYLE 2862.

WANTED — POSITION AS GENERAL housework by Swedish girl; wages $35. Phone South 8574. 776 E. 48TH ST.

WANTED—POSITION BY RELIABLE COLored lady, as chambermaid, half-day or whole day. Call SOUTH 5805.

WANTED—BY COLORED WOMAN, WASHing and ironing to bring home; $1 dozen. PHONE MAIN 5962.

WANTED — POSITION, FIRST-CLASS cook, $40 and $45. Phone 12639. MAIN 1095.

WANTED — WINDOW WASHING, HOUSE cleaning, hardwood floors, polished. PHONE SOUTH 5331.

WANTED—LADY WANTS POSITION, LIGHT housework in small family. MAIN 1989 from 9 a.m. to 5 p.m.

WANTED—WASHING, IRONING, CLEANing by competent woman. Phone mornings, 12639. MAIN 1095.

WANTED—BY GOOD COLORED LAUNDress wants work by day. MAIN 5501.

WANTED—
Situations, Male and Female.

WANTED—HOLLANDISH COUPLE WANTS position; wife first-class cook; man experienced chauffeur, mechanic; good references. Address D, box 179, TIMES OFFICE.

WANTED—
Work by the Day.

WANTED — COLORED WOMAN WANTS day's work, washing, ironing. Call BDWY. 2952.

WANTED — FIRST-CLASS LAUNDRESS would like a few more days' work. Call BOYLE 2897 evenings.

WANTED — EXPERIENCED LAUNDRESS wants work by the day. PHONE SOUTH 6517.

WANTED—LAUNDRY WORK AT HOME OR by day; experienced German woman. 3112 GRIFFITH AVE.

WANTED—JAPANESE FUJI EMPLOYMENT AGENCY wants orders for house cleaners, gardeners, by the day., Phones 13573, Main 6816.

WANTED — STRONG WOMAN WANTS work by the day or hour. Phone BOYLE 8007.

WANTED—
Partners.

WANTED — PARTNER WITH $1000 OR $2000 in long established prosperous real estate business to help buy up some choice, very cheap residence lots, from parties who have to sacrifice them for one-third their value; your name shall appear in each deed of each lot purchased. To secure your money; and I will guarantee you will double your money every 6 or 8 months, on each lot bought. Call 122 W. THIRD ST., office 221.

WANTED — PARTNER WITH SMALL amount money and services in well established business, opening; future income for your family. Get particulars. 365 S. BROADWAY. Room 302.

WANTED—PARTNER WITH $5000 OR more, to manage a factory, for making fiber, used in patent plasters and cardboard. Address G, box 35, TIMES OFFICE.

WANTED—PARTNER IN A WELL-ESTABlished real estate business; must have $150. F. J. REMAR, 526 S. Spring st.

WANTED — PIANIST WANTS PARTNER with picture show, city or country. Address D, box 85, TIMES OFFICE.

Classified Liners.

WANTED— Agents, Solicitors.

WANTED — LIVE ACTIVE AGENTS TO SELL RAILROAD LANDS. Our offering to the small investor and the small farmer is so attractive that sales readily made. Prospects furnished. Liberal commissions. ROBINSON-CRANE CO., Inc., 333 Story Bldg., L. A.

WANTED — AGENTS IN LOS ANGELES and surrounding towns to handle one of the best money-making and easiest selling articles ever offered to agents. We want first-class men and women only. Call and see us and get choice of territory. BURSON & CO., 704 W. Sixth st.

WANTED—A NUMBER OF WIDE AWAKE salesmen to sell small attractive automobile novelty. There's ready money in it. Apply 507 DOUGLAS BLDG., any day from 11 o'clock to 12:30 m.

WANTED — ONE OF THE VERY BEST propositions for agents is to sell our patented specialties. Extraordinary demand. Profits immense. Investigate quickly. M. F. WEINBERG, Daggett, Calif.

WANTED—TITANIC DISASTER; BIG $1.50 book, retailing at $1. Agent's price 50c. Sample postpaid, 10c. Send quick. Canvassers making $25 daily. NICHOLS & CO., Naperville, Ill.

WANTED— SUBSCRIPTION SOLICITORS: New proposition, highest commissions. Unworked territory. CURRENT LITERATURE MAGAZINE, 703 Grosse Bldg.

WANTED — LIVE, ENERGETIC MEN OR women to sell the best paying novelty in the market. Big money in this. See MR. BENT, 219 Union League Bldg.

WANTED — GOOD REAL ESTATE HUSTler, who can take charge of city department. THOMAS BUSH CO., 300 Consolidated Realty.

WANTED—SALESMAN TO SELL COMmonwealth Home Builders shares. Call after 10 a.m., 212 UNION OIL BLDG.

WANTED— To Rent.

WANTED— TO RENT BUNGALOWS. IF YOU HAVE BUNGALOW OR COTTAGE TO RENT, READ THIS.

Every day we are turning away dozens of persons who want to rent houses. They call for 5 to 7 rooms, unfurnished, at $20 to $40, or furnished at $30 to $60. If you have a good house we can rent it at once. Our Customers are Waiting. List your house where it will be submitted to this big list of renters. Come in at once. Or you can list by phone.

LOS ANGELES INVESTMENT COMPANY. 333-335-337 S. Hill st. 60127. Main 3248.

WANTED— Owners of lots, suitable for stores, apartments, etc., who will build or lease, will find it to their advantage to communicate with me. Have parties waiting. Mr. Johnson, Lease Department, J. BURRIS MITCHEL, 300-301-302 Union Oil Bldg. Main [illegible].

WANTED—LONG LEASE ON NEW MODern house, furnished, with four bedrooms, don't answer if house is not new or more than thirty blocks west or southwest of Sixth and Broadway. Four adults in family. Write full particulars, giving your telephone number. Address F, box 313, TIMES OFFICE.

WANTED—IF YOU HAVE AN UP-TO-date furnished or unfurnished bungalow to rent, let us know at once. PORTER-KEEFE CO., F2160. 630 S. Spring st. Main 394.

WANTED—PARTY WITH LOT LOCATED on railroad track, near street car line; to erect building to be used as office and factory for old established manufacturing concern. Must have long time lease. PHONE Main 5388 or A8025.

WANTED—RELIABLE PARTIES WANT TO rent 5 or 6-room house, between Jefferson and 40th sts., near Moneta ave.; must be clean and modern. Address G, box 98, TIMES OFFICE.

WANTED—WE HAVE A CLIENT TO RENT or lease house, Westlake of Wilshire district; 8 rooms, modern; wanted immediately. See LAKE, Miles Tile Mfg. Co., 400 Lankershim Bldg.

WANTED — TO LIST, EVERY HOUSE, flat and bungalow for rent in the southwest, furnished or unfurnished. No charge for listing. R. G. DOW, 2606 So. Hoover. West 1819. 24153.

WANTED—BY MAN AND WIFE, NICELY furnished upper flat in refined neighborhood on the hills; not on car line, but near; give full particulars. Address G, box 450, TIMES OFFICE.

WANTED—TO RENT FURNISHED FLAT or cottage. Address G, box 397, TIMES OFFICE.

WANTED — 3 OR 4-ROOM APARTMENT, north of Seventh st., west of Figueroa. Phone Boyle 3687. MR. BURTON.

WANTED—MODERN, FURNISHED OR UNfurnished flat, 3 or 4 rooms, west side. Address E, box 278, TIMES BRANCH OFFICE.

WANTED — TO LEASE OR RENT ON shares 100 acres. A. N. LAWRENCE, Palmdale, Cal.

WANTED— Rooms and Board.

WANTED—IN HIGHLAND PARK OR South Pasadena, board and room with upper sleeping porch. HOME PHONE 10660. Room 122.

WANTED — BY YOUNG GENTLEMAN, room and board in private family, in Westlake district or southwest, no other boarders. Address G, box 6, TIMES OFFICE.

WANTED—BOARD AND ROOM BY YOUNG man in exchange for services before and after school hours. MAIN 6842, F6316.

WANTED— Rooms.

WANTED —TWO FURNISHED ROOMS AT Ocean Park Beach, by 2 refined young ladies, employed in city during day. Must be reasonable. Breakfast optional. Address G, box 188, TIMES OFFICE.

WANTED— Houses.

WANTED—BEST 5 TO 7-ROOM BUNGAlow $3000 will buy, Hollywood, Wilshire, Southwest. Might pay more. Address 417 LISSNER BLDG.

WANTED— To Purchase, Real Estate.

WANTED—TO PURCHASE 6 OR 7-ROOM bungalow from owners only; give particulars in first letter and price; name of street and house; no quick action. Address E, box 275, TIMES BRANCH OFFICE.

WANTED — HAVE 2 CASH CUSTOMERS for best close-in $3000 lot, 50 feet wide, west or northwest, for apartments or flats; genuine bargains only considered. See immediately. KATE BASSETT, 732 Story Bldg., 64838. Main 1121.

WANTED—TO BUY; HAVE SEVERAL buyers for Manhattan Beach property. DAUGHERTY, 605 Higgins Bldg. F2125. Main 3975.

WANTED—TO BUY FOR CASH, A RESIDENCE LOT, CORNER PREFERRED, LOCATED NORTH OF SEVENTH, WEST OF ALVARADO. SEE BUYER, 507 TRUST & SAVINGS BLDG.

WANTED—TO PURCHASE, HAVE $15,000 to $20,000 to put into acreage adjacent to or near Glendale, Tropico, Colegrove or Alhambra. Will assume $5000 to $10,000. Prefer to deal with owners only. Address G, box 29, TIMES OFFICE.

WANTED—TO PURCHASE LOT IN THE Wilshire district up to $3000, building restrictions not to exceed $3500; act quickly; BARTELS & SCHWARZ, 404-405 Douglas Bldg. Main 1709. F4468.

WANTED—TO LEASE 10 TO 12-ROOM residence, close in. MERRILL, 310 Central Bldg. F5702.

WANTED—TO PURCHASE MODERN HOUSE to $3000; have lot, Watts, $350; Garvanza, $500, balance cash and mortgage, 3 years. A. H. BAILEY, 709 S. Hill.

WANTED — HOUSES, LOTS, ACREAGE, apartments, rooming-houses; buy, sell, exchange; if you want to get action, call or phone MUNGER, 430 American Bank Bldg. A1490.

WANTED—HAVE A CUSTOMER FOR ACREage in the San Joaquin Valley; must be first-class and a snap. Address G, box 390, TIMES OFFICE.

WANTED—TO BUY REAL ESTATE, $1000 to $2000; will give ½ cash, balance 10 per cent. dividend-bearing stock. SELBY, 518 Grant Bldg. F1033, Main 6362.

WANTED — PLEASE LIST COUNTRY property for sale and exchange. If price is right I can sell it. Call or mail full description. HAROLD D. DALE, Auditorium Bldg.

WANTED—LOT, ACREAGE OR STOCKS as first payment on beautiful, modern, new bungalows; classy. Owner, BURGMAN, 402 Central Bldg. Main 4023, F1285.

WANTED—LOT ON KINGSLEY OR HARvard, between Second and Sixth sts., or in immediate vicinity. R. H. TRAVERS, 614 H. W. Hellman. F8486, Broadway 3366.

WANTED — LOS ANGELES OR NEAR-BY property. Have clear, South Dakota and cash. Owners only. 1307 W. 37TH PLACE.

WANTED— To Purchase, Real Estate.

WANTED— FROM OWNERS ONLY. VACANT LAND SUITABLE FOR CITRUS FRUITS; PREFER L. A. COUNTY. ALSO WANT 1000 ACRES OR UP FOR SYNDICATE. HAVE CLIENTS WITH THE MONEY. HAVE CITY AND PASADENA PROPERTIES IN EXCHANGE FOR COUNTRY.

THE HOGAN CO., 1209 TRUST & SAVINGS BLDG., SIXTH AND SPRING STREETS.

WANTED—GOOD ORANGE, LEMON AND walnut grove; also alfalfa and general ranches, for good city property. Owners will pay cash difference. See Mr. Cain or Mr. Irwin. CALIFORNIA REAL ESTATE & BLDG. CO., Formerly the Lawrence B. Burck Co., 631 South Spring St. Main 6661. Home 10685.

WANTED—GOOD CITY, SUBURBAN AND beach properties in exchange for ranches and cash. See Mr. Cain or Mr. Irwin. CALIFORNIA REAL ESTATE & BLDG. CO., Formerly the Lawrence B. Burck Co., 631 South Spring St. Main 6661. Home 10685.

WANTED—HAVE A CLEAR LOT IN Palms, one-third lot on Ocean Park, some A1 stock, also new Player Piano, valued together cash at $3300. Will put this as first payment on bungalow not higher than $4000, balance monthly payments. Address owner, B, box 262, TIMES BRANCH OFFICE.

WANTED—TO PURCHASE FOR CASH. 1—Lots in southwest for building. 1—Lots in Glendale for building. 1—Los Angeles land for subdivision. MATTHEWS & MATTHEWS, 323 Douglas Bldg., cor. Third and Spring.

WANTED — ONE OR TWO LOTS; WILL pay for same, with one of the prettiest black pacing mares in the city, no plug hunters need [illegible]; will assume or add some cash. 1207 W. 37TH PLACE.

WANTED — 10 OR 15 ACRES OF FIRST-class lemons or Valencias. Must be a good producer and frostless, or will take big deal if can put in some A1 exchange. E. SPURLOCK & CO., 321 Central Bldg.

WANTED—TO PURCHASE HOME, NOT over $4000; will turn in my interest of $3500 in well paying theater and some cash; no inflations. Address B, box 321, TIMES OFFICE.

WANTED — A COUNTRY HOME 10 TO 20 acres, well improved, prefer walnuts and alfalfa, value to $15,000. Have modern 9-room home, beautiful location and cash. Call and see it, 867 LUCILE AVE.

WANTED—LOS ANGELES CITY PROPERty, part cash, balance 160 acres improved San Bernardino county ranch. METZLER INVESTMENT CO., A1665. 602 Stimson Bldg. Bdwy. 4175.

WANTED — 60 TO 160-ACRE ALFALFA ranch; must have water, buildings, tools and teams; now, Mr. Rancher, if you want to sell do your part; give directions for auto, legal description, net price, soil and all details or no attention will be given you. Address F, box 304, TIMES BRANCH OFFICE.

WANTED—15 OR 20-ACRE FULL-BEARING grove, oranges or lemons; must be good; if you wish to sell, give directions, legal description and how to find it with auto and net price; owners only; if I don't buy, I won't steal. Address EE, box 74, TIMES OFFICE.

WANTED—HAVE CUSTOMER WHO WILL pay $300 down and $40 to $50 per month for 5-room modern bungalow, between Fourth, Jefferson and Western. Call A1675 or address McMASTERS REALTY & INVESTMENT CO., 315 Mason Operahouse Bldg.

WANTED—GOOD LOTS. Will buy on easy terms or will exchange $4000 equity in fine residence, Wilshire district, well located lots; prefer Hollywood or Pasadena direction. Address OWNER, G, box 21, Times Office.

WANTED — BUNGALOW ON ¼ ACRE ON 5-cent fare close to car line. Price and terms must be right. Address C, box 94, TIMES OFFICE.

WANTED— To Purchase, Miscellaneous.

WANTED — TO PURCHASE. THE FURNIture and property in South Pasadena, Oneonta and Sierra Vista, Los Angeles, with or without the furniture. The goods cannot be too good for me; in mahogany, oak or bird's-eye maple. Let me know as soon as you can, for cash; no dealers; just from New York. Address ROBERT G., box 113, TIMES OFFICE.

WANTED—A FEMALE BLACK OR BLACK and white rat; preferably all black, but not be all white; must be a female and young and healthy. Apply MISS CALLAGHAN, 40 S. Los Robles ave., Pasadena, or phone Home 2763.

WANTED — CLOTHING. DEAL WITH the Golden Rule Clothing Parlors. Highest prices paid for ladies' and men's good clothing, evening dresses, full dress, Tuxedos. We absolutely guarantee a square deal. 531 W. 6TH. F3775, Main 2345.

WANTED — LADIES' AND MEN'S CLOTHing, evening wear, full dress, Tuxedos, trunks. Deal with a reliable house which pays highest prices. 531 W. SEVENTH ST. Main 3297. F3606.

WANTED — GENTS' USED CLOTHING, shoes, hats, suit cases, trunks, guns and tools. We need the goods and we pay the highest prices for your goods. Main 2017, F4971. 106 E. FIRST ST.

WANTED — TOP PRICES PAID FOR LADIES' AND MEN'S GOOD USED CLOTHING. EVENING DRESSES BOUGHT. 303 S. SPRING. MAIN 4024, F3890.

WANTED—AT ONCE, WE ARE SHORT IN pistols, rifles, and shotguns; if you have one we will pay you whatever it is worth. POLIMER'S GUN STORE. 403 S. Main.

WANTED—DIAMONDS, EMERALDS, pearls and jewelry. Any amount. Pay highest cash prices. HARRY REID, 705 Grant Bldg. Phone 21926.

WANTED — WATER TANK, GASOLINE pumping plant, or windmill. 2161 EAST 1ST ST., Phone Boyle 3072.

WANTED — TO PURCHASE, ONLY LADY in city that pays the highest cash prices for gentlemen's cast-off clothing. 21244.

WANTED — DIAMONDS, PEARLS, JEWelry; pay 1-3 more than others. FRITCH-LAUGHLIN CO., 710 Grant Bldg. A2632.

WANTED—TWO NON-DESCRIPTIVE TICKets to Salt Lake. Address G, box 15, TIMES OFFICE.

WANTED—LOS ANGELES ATHLETIC CLUB membership; must be reasonable. PHONE 54765.

WANTED — DIAMONDS, OLD GOLD, ANtiques, bought for cash. H. B. CROUCH CO., 217 W. Sixth st.

WANTED — CASH PAID FOR FEATHER beds. 3437 S. MAIN. Phone South 6364, 24933.

WANTED — MEN'S CAST-OFF CLOTHING. Highest prices paid. MAIN 5745, A5731.

WANTED—SECOND-HAND KODAKS. 308½ S. SPRING.

WANTED — CASH PAID FOR FEATHER beds. 753 SAN PEDRO ST. Main 1166.

WANTED— Miscellaneous.

WANTED — YOU TO KNOW THAT TWO thousand recipes contributed by some of the best cooks in California are contained in The Times New Cook Book. Now on sale. Price 25c, postage 5c extra.

WANTED—ALL SUFFERERS FROM RHEUmatism to write me today. For three years I suffered with this painful disease, could not walk and was pronounced incurable. I will tell you, free of charge, how I was permanently cured. MURRAY D. BAYLES, 725 Fremont ave., South Pasadena, Cal.

WANTED—YOU TO KNOW THAT NINEty-three recipes for jams, marmalades and pickles are in The Times New Cook Book. Now on sale. Price 25c, postage 5c extra.

WANTED — TO BUY OR SELL FOR CASH, old-fashioned jewelry, silverware, laces, antiques; also stamp collections. 614 W. 6TH, near Grand.

WANTED—LARGE STEAMER TRUNK IN good repair for cash. 941 LAKE ST or phone F3483.

WANTED— Furniture.

WANTED—WE PAY THE VERY HIGHEST cash price for all kinds of furniture, household goods, merchandise, etc., any quantity; we also sell on commission and advance cash on consignment. A trial will convince you, and we are always at your service. We have the largest, best-equipped and oldest auction house in the State. REED & HAMMOND, Auctioneers, 747-749 S. Spring st. Tel. Broadway 2000, Home F[illegible].

WANTED—WE BUY FURNITURE, HOUSE and office furniture, merchandise, carpets, stoves, ice boxes, odd pieces or complete outfits. Prompt attention to Los Angeles or suburban calls. Also buy electric fans, guns, sporting goods, light machinery, etc. We want good FURNITURE and have the SPOTLESS CASH. L. C. SKEELS, 811 S. Main. F3018, Main 3942.

WANTED—AT ONCE, PAYING THE BEST price for furniture, rugs, household goods, office desks, restaurant outfits, showcases, store fixtures. Suburban calls promptly attended. PHONE MAIN 5940, F3964.

WANTED— Furniture.

WANTED—WE PAY MORE CASH FOR furniture, household goods, merchandise, etc., than any firm in the city; any quantity. Also sell on commission. Cash advanced on consignments. Largest and oldest established auction house in California. RHOADES & RHOADES, Auctioneers, 1501-3-5 S. Main st. Phones: 25679. Main 1259.

WANTED — TO PURCHASE THE FURNIture of a private residence for CASH, in high-grade, from 8 to 14 rooms. Let me know as soon as possible. South Pasadena or Oneonta or Sierra Vista or Los Angeles. From owners direct. No dealer need apply. Address GG, box 395, TIMES OFFICE.

WANTED—WILL POSITIVELY PAY HIGHest prices for office and household furniture; any quantity. MAIN STREET FURNITURE CO., 726 S. Main st. Main 1139.

WANTED—OUR SPECIALTY IS BUYING furniture and roll-top desks, any kind; we pay more than all others. A5674 or 417 W. SEVENTH ST.

WANTED — PARTY DESIRES TO PURchase furniture of 5 or more rooms. 22288. 1454 S. UNION AVE.

TO LET— Furnished Rooms.

TO LET— HOTEL VAL DE MAR. S. E. CORNER SIXTH AND HOPE STS. NEWLY FURNISHED. Bright, sunny rooms, hot and cold running water, steam heat, with or without private bath, the location is the best and prices reasonable, single rooms, $4 per week and up; with private bath, $6 per week and up. MAIN 2062, F4236.

TO LET— HOTEL SHERMAN, Main entrance, 314 W. Fourth st., near Broadway. The center of the shopping district. ATTRACTIONS—An exceptionally light, new and modern house of 150 rooms, unsurpassed in furnishings, bedding, cleanliness and service. Hot water and free telephone in every room. POPULAR SUMMER RATES—$4 to $7 a week; $1 a day. Parlor suites and bath suites at attractive prices. PATRONAGE—Besides its extensive following of permanent guests, nearly ten thousand suburbans and tourists annually register at The Sherman. PHONE MAIN 7087.

TO LET—COMFORT AND ENJOYMENT. Why suffer this summer in hot court rooms, when we offer large, cool, outside rooms at $3 to $5 per week, including hot and cold water, phones, lobby, parlor, billiard-room and good times? ABBOTTSFORD INN, 801 S. Hope st.

TO LET—HOTEL PLEASANTON— 1120 S. GRAND AVE. Under new management, rooms with or without private baths, newly furnished, large and small. Phone in all rooms, large, elegant lobby and amusement hall, veranda in front, making it a cool summer attraction. Only a few blocks to center of town. Reasonable rates. BROADWAY 3221, F1656.

TO LET—TWO OR THREE FULLY FURnished rooms for light housekeeping. Hot and cold water, electric lights, gas for cooking. On two car lines or will rent one or two without housekeeping or will rent the three unfurnished. Rent reasonable. 177 W. 38TH PLACE.

TO LET— HOTEL WESLEY, 533 East Fourth st. Bright, clean rooms, fireproof and strictly modern. Moderate prices.

TO LET—HOTEL ARGONAUT, COR. FIRST and SAN PEDRO. MAIN 2934. Hotel thoroughly fireproof; 220 rooms, hot and cold water; free baths; $2.50 and up per week; 50c to $1 per day; $9, $10, $12, $15 per month. Restaurant open; popular prices.

TO LET—TO RESPONSIBLE PARTY, DURing June, July, August, 3 nicely furnished rooms, with fireplace, gas, electric lights, bath, etc.; large front and back yards; water and telephone paid. Location, 219 S. FLOWER ST. Price, $25 monthly.

TO LET— HOTEL MARLBORO, 549-551 South Grand ave. Under new management. Thoroughly renovated. The best close-in family hotel in the city. All rooms large and airy. A downtown hotel yet away from the noise.

TO LET — THREE LARGE DESIRABLE front rooms. Private porch, hot and cold water in the bathroom. Piano, violin and graphophone in the reception hall. 819 South Hill.

TO LET — THREE ATTRACTIVE FRONT rooms, electric light, hot and cold running water, facing Westlake Park. Summer rates. Gentlemen only. 653 S. ALVARADO. Phone 58223.

TO LET — JUST OPENED, RAYMOND INN, 301 N. Figueroa, newly furnished, single rooms, with housekeeping privilege, new, modern brick building, heat, baths, hot and cold water; $2 week up.

TO LET—FRONT PARLOR, NICELY FURnished, fine location, either for office or living room; also one sleeping room and one housekeeping room. 931 S. HILL ST.

TO LET—TWO ROOMS, FURNISHED FOR light housekeeping; $14 per month. 553 S. FREMONT.

TO LET—TWO CONNECTING FURNISHED rooms for housekeeping; nice locality; $12 a month. 805 E. 19TH ST., near Maple.

TO LET — 2 LARGE, AIRY ROOMS FOR light housekeeping, just off Westlake Park, private family, rent reasonable to good tenants. 424 PARK VIEW ST. Phone 556464 or Main 1479.

TO LET — FURNISHED ROOMS, WITH all modern conveniences, at very reasonable rent; central location. 207 N. Broadway, NEW HOTEL BROADWAY.

TO LET—FURNISHED ROOMS, IN STRICTly private family, every convenience, large rooms, comfortably furnished; good neighborhood, corner house, garage. 1002 S. UNION AVE. 51166.

TO LET—CLEAN, WELL-LIGHTED, NEWLY furnished rooms, convenient to good boarding-house and restaurant; quiet, refined home; third house from Grand ave. 233 W. 21ST.

TO LET—4 FURNISHED ROOMS FOR GENtlemen. Large and airy; private bath. Suitable for two; 2 beds. West 3752. 2617 HALLDALE AVE.

TO LET — NICELY FURNISHED ROOMS, hot and cold running water, hotel service, strictly modern; $4 a week. NEW HOTEL BROADWAY, 207 N. Broadway.

TO LET — FURNISHED ROOM, NEAT, light and airy; suitable for two; walking distance. Summer rate. 1315 W. SEVENTH STREET.

TO LET — BEAUTIFUL PRIVATE HOME, modern, with fine surroundings; large airy rooms, well furnished; walking distance. 1722 S. FLOWER.

TO LET—FURNISHED ROOM, WITH OR without housekeeping; reasonable price. 1120 ALVARADO.

TO LET—$15, 2 COMPLETELY FURNISHED housekeeping rooms, ½ of cottage. Phone 21749. Inquire 1460 E. 22ND ST.

TO LET—LARGE OUTSIDE ROOMS, $2.50 UP week. HOTEL SEYMOUR, under new management, 216½ West 2nd.

TO LET—HADDON HALL HOTEL. 330½ SOUTH SPRING STREET. 50c, 75c, $1 per day. $2 to $4 per week.

TO LET—BEAUTIFUL CARLETON, 2 NEWly furnished rooms, $15 month; 3 minutes Broadway, First st. 232 N. GRAND AVE.

TO LET—FURNISHED HOUSEKEEPING, 1, 2 or 3 rooms, $9 and $12 month; gas, electricity, bath, phone, walking distance. 231 E. 12TH.

TO LET—FURNISHED ROOMS, POTTER PARK VILLA, 923 Potter Park ave.

TO LET—1116½ ORANGE ST., NICE LARGE furnished room, everything new and clean. PHONE BROADWAY 162.

TO LET—2 NICELY FURNISHED SLEEPing-rooms. TEL. 556227.

TO LET—$3.50 PER WEEK, NEW, MODERN 2-room apartment, also front suite, with private bath, laundry, phone. 505 E. PICO.

TO LET — FURNISHED ROOM, USE OF piano, bath and phone; private family, Westlake district. PHONE 54560.

TO LET — NICELY FURNISHED ROOMS. Transients accommodated. HOTEL ELDEN, 552 S. Broadway.

TO LET—$1.75, $2 WEEK, FURNISHED housekeeping rooms, bath, adults. 548 E. PICO.

TO LET—REX HOTEL, 316 S. BROADWAY. Rooms, $2 to $4 per week, baths free, central location, both phones.

TO LET—ATTRACTIVE ROOM, WEST side residence, close-in. Rent reasonable. 726 WHITTIER ST. 54431.

TO LET—OUTSIDE FURNISHED ROOMS, $1.50 per week. AMERICAN HOUSE, 226 East Second.

TO LET—NICELY FURNISHED ROOMS, both phones; walking distance. 233 S. OLIVE.

TO LET—1712 W. 9TH. WESTLAKE. TWO large, well furnished rooms, privileges. Low rental.

TO LET—SUITE OF ROOMS, SUITABLE for two, no other women; will give breakfast. 1449 VALENCIA, near 16th. 22988.

TO LET—1751 KANE ST., FURNISHED, $22.50; four rooms and alcove; barn and work shop. Electricity. Temple car.

TO LET—FRONT ROOM WITH BATH, IN connection, $1.75; board if desired. Take Holywood or Temple car. 4402 BENEFIT.

TO LET—NEATLY FURNISHED FRONT room in refined family; rent reasonable. 1153 IROLO ST.

TO LET—FRONT ROOM, 435 W. SECOND ST.

TO LET—3 ROOMS FOR LIGHT HOUSEkeeping. 2112 S. GRAND AVE.

TO LET— Furnished Rooms.

TO LET—LIGHT HOUSEKEEPING ROOMS, rent reasonable. Apply 1125 COURT ST.

TO LET — FURNISHED ROOM, NEAR 3 car lines. Address 1548 AVERY AVE.

TO LET— Unfurnished Rooms.

TO LET—5 ROOMS, SUMMER KITCHEN and bath, $15 with water. 600 E. EIGHTH ST.

TO LET — TWO LARGE CONNECTING rooms with bath. 222 E. 24TH ST.

TO LET — UNFURNISHED ROOM WITH kitchen, $10; steam heat. 1343 W. 6TH.

TO LET—3 UNFURNISHED ROOMS, GAS, electric light. 633 N. HILL ST.

TO LET— Flats.

TO LET— SUMMER RATES NOW PREVAILING. FURNISHED & UNFURNISHED FLATS IN SOUTHWEST AND OTHER PARTS OF CITY. SEE RENTAL DEPT. F. H. REDPATH COMPANY, OWNERS, "BUILDERS OF BEAUTIFUL HOMES." SO. 297. 4308 MONETA AVE. 28320.

TO LET—FURNISHED FLAT IN LARGE, beautiful bungalow, looks like a private home; has nice yard, located with fine houses and short car ride. This double bungalow contains only 2 families (each flat separate from the other.) Flat for rent has 5 rooms including extra large artistic living room. Last tenant paid $45. Price now $35. 1007 S. BURLINGTON. 9th street car.

TO LET— One 5-room lower flat and one 4-room upper flat, beautiful corner on S. Main st., large grounds. ERNEST BECKER, A4552. Broadway 1038.

TO LET—THREE-ROOM UPPER FLAT, NO. 2210 Toberman street; hardwood floors throughout; two disappearing beds, porcelain bath, electricity and gas; $17.50, water included. Take University car to Toberman street. Key at 2206. E. S. ELLIS, 401 Story Bldg. A2538.

TO LET — NEW UPPER FLAT, 3 ROOMS and bath, at 325 W. 44TH ST., near Moneta ave. car. Hardwood floors, 2 disappearing beds, buffet, mantel, walls beautifully decorated, linoleum in kitchen and bath, gas range, 2 porches; adults.

TO LET—WILSHIRE DISTRICT— Desirable new 3-room upper flat, having appearance of private residence; sun parlor, large living-room, servant's quarters; sightly and sunny. 516 CARONDELET.

TO LET—THE MOST ATTRACTIVE FLAT in the city, in beautiful location, convenient to 2 car lines; everything strictly up-to-date; garage accommodations. 934 WESTMORELAND AVE.

TO LET — NEW SIX-ROOM FLAT, 3 BEDrooms upstairs, fine residence district, furnace, etc., rent to adults only, rent $30. No. 1455 W. 28TH ST. Vermont and Georgia car.

TO LET—NEWLY FURNISHED SWELL flat, elegant, high ground, walking distance. Call 9 to 12. 1066 ORANGE, near Bixel.

TO LET—4-ROOM FURNISHED FLAT near Westlake Park. Inquire 2322 WEST EIGHTH.

TO LET — COMPLETELY FURNISHED lower cottage flat; 5 rooms; rent $30, water paid; adults. 1012 WEST 22ND.

TO LET — ELEGANTLY FURNISHED modern, large sunny four-room flat, adults, rent $35. Phone SOUTH 7623.

TO LET — NEW FURNISHED FLAT, 3 rooms. Apply 1703 S. BONNIE BRAE.

TO LET—BEAUTIFULLY FURNISHED 4-room flat, disappearing beds and other conveniences. 4249 S. GRAND, Moneta ave. car. Summer rates.

TO LET — BEAUTIFUL NEW SUNNY flats, fine neighborhood, $25 and $35. Apply 1129 SOUTH HOOVER ST.

TO LET — A 4-ROOM STRICTLY MODern flat, reasonable rent to permanent tenants, adults. 140 W. 39TH ST. South 6178.

TO LET — UNFURNISHED FLATS, $13; 4-room and bath, modern and new; east front, south exposure; Pico Heights; ½ block car. A1328. THOMSON REALTY, 313 W. THIRD ST.

TO LET—5-ROOM MODERN FLAT, HARDwood floors, gas range and heater; adults. Phone WEST 5482; 71782.

TO LET — FINE NEW 6-ROOM FLAT; strictly modern; sea breeze; low rent; water paid. PHONE 74136.

TO LET—3 ROOMS, GAS AND ELECTRICity, bath and heater; adults; $10. 311 E. 14TH ST.

TO LET — 5-ROOM UPPER FLAT, EVERY modern convenience; good location; close to several car lines. Call 1383 West 29TH ST., near Hoover. Phone West 4468.

TO LET — WESTLAKE DISTRICT. ELEgant 5-room upper flat; oak floors, disappearing bed. 946 PARK VIEW STREET. Tel 54017.

TO LET — AN ELEGANT SIX-ROOM unfurnished flat, 1541A Cambria st., between West 7th and 8th, with water, $30. I. L. SPENCER, 347 Douglas Bldg. Phone A5548; Main 6077.

TO LET—5-ROOM LOWER FLAT, FRONT and back yard, three minute car service, $18; water paid, garage if desired, $3. 3020 S. HOOVER, Phone 21173.

TO LET—ATTRACTIVE FLAT, SIX ROOMS, new and modern, gas range, beautiful location, fine car service; adults only. 132 E. ADAMS ST.

TO LET—5 MODERN COSY ROOMS UPPER flat, hot and cold water; no children, adults. Phone 21853. 1227½ SAN JULIAN.

TO LET — $15 MONTHLY, 4-ROOM MODern flat, perfect condition. Key with MRS. DRAMMERS, 306A E. Eighth st.

TO LET—5-ROOM MODERN FLAT, ALL conveniences, five minute walk from First and Broadway. 434A N. GRAND.

TO LET—3 ROOM, NEW MODERN FLATS. 790 E. 14TH STREET.

TO LET — 4-ROOM FLAT. 323 NORTH BUNKER HILL STREET.

TO LET—3 ROOMS WITH WATER, $9. 626 EAST 12TH. Home phone 29346.

TO LET— Furnished Flats.

TO LET—DANDY, MODERN 5-ROOM FLAT, large, light and airy. Westlake district; splendid neighborhood; fine grounds; close-in. $30, water paid. 1805 ORANGE ST. Wilshire 499.

TO LET — DELIGHTFULLY ARRANGED APARTMENT FLAT OF 4 ROOMS, HIGH GROUNDS, CHOICEST WESTLAKE SECTION, COMPLETELY AND ATTRACTIVELY FURNISHED. 324 WESTLAKE AVE.

TO LET — 5-ROOM UPPER FLAT, FURnished, 3497 S. Flower st., $25 per month. Key at 2433 S. FLOWER ST. Take Grand ave. car to Adams st. Phone 21433.

TO LET — 4-ROOM FLAT, NICE BATH, neatly furnished, newly renovated, clean halls, quiet neighbors, extra bed if desired. $30 for adults. Inquire 1571 W. FIRST ST. Loop car.

TO LET—THREE NICE ROOMS WITH bath, clean and private, two beds. Call 312 EDGEWARE ROAD. Phone 51973. Rent $20.

TO LET—MODERN FOUR-ROOM FLAT, furnished or unfurnished. 1322 STANFORD AVE. Phone Broadway 4579.

TO LET—FURNISHED FLAT OF NINE rooms; two blocks from Broadway and First street. F4982.

TO LET— Apartments, Furnished.

TO LET—TEL. 54066, WILSHIRE 2343. THE SAN MARINO APARTMENTS. $30 fully equipped, 2 rooms, private bath. $35 fully equipped, 3 rooms, private bath. West 9th car to Hoover, near Westlake Park. Also, see, or TEL. 54066. THE LUCILE APARTMENTS. 934 Arapahoe st., adjoining above apartments. West 11th car to Arapahoe, or West 9th to Hoover.

TO LET—IN HOLLYWOOD, TO ADULTS; 2 bungalow apartments, 3 rooms and kitchenette, bath, $35; 4 rooms, piano, front and back porch, modern; this includes lights, gas and water, 5c fare, $45. 1463 HAROLD WAY, one block South of Hollywood Boulevard. Get off at Winona Blvd.

TO LET—BRIGGS APARTMENTS— Furnished housekeeping apartments, billiard room, roof garden, etc.; rates reasonable; hotel service. 407 S. HOPE ST.

TO LET—DORLEW APARTMENTS, 340 S. FIGUEROA ST. New and Clean. Nicely furnished 2 and 3-room suites with baths and telephone, 10 minutes walk from Broadway and Third sts.

TO LET—$15 MONTHLY; ELEGANTLY FURnished, cool apartments; spotless clean. PRIVATE BATHS. PRIVATE BATHS. Only 10 minutes' walk. SEATTLE APARTMENTS, 812 W. Fourth st., Between Flower and Figueroa sts.

TO LET — SPECIAL BARGAIN. $16—$18 Monthly $16—$18. 3 rooms with private bath. Sightly location—walking distance. The coziest, neatest, little home place. Call at 1017 W. FIRST ST., and KEEP COOL.

TO LET— CEDRIC APARTMENTS. 1306 Westlake avenue, corner Pico, large, light, airy rooms, elegantly furnished, out of heat and dust of city. Private phones. Garage. [illegible]. WEST 613.

TO LET— Apartments, Furnished.

TO LET — 1000 MODERN HOUSEKEEPING apartments, furnished complete; cool, especially ventilated; homelike; convenient arrangements; large grounds, flowers, birds. We can locate you where you will be suited. Rates $10 to $100 monthly. Walking distance. VACANCIES TODAY IN FOLLOWING HOUSES:

GOLDEN, 1130 W. 7th .... $40 to $75
PARK, 1134 W. 7th, 3 rooms $40
MARENGO, 944 Francisco, 3 rooms $35
OAKLAND, 1136 Mignonette, 3 rooms $20
SEATTLE, 812 W. 4th, 2 rooms $17
ROOSEVELT, 334 S. Figueroa, 3 rooms $17
GENEVA, 204 N. Fremont, 2 rooms $15
RAMONA, 218 N. Fremont, 2 rooms $16
PORTLAND, 911 Diamond st., 2 rooms $13
MICHIGAN, 1123 W. First, 2 rooms $11

Owned and operated by T. WIESENDANGER, 408 W. Sixth st. Phones: A2043, Main 2043. See MR. CLOSE, Rental Department, for up-to-date list.

TO LET—FURNISHED APARTMENTS. SPECIAL SUMMER RATES IN EFFECT. HUNTLEY APARTMENTS. 1307 W. Third st., corner Boylston. Take Crown Hill car line. Ten minutes' walk to Third and Broadway. Concrete building, spacious lobby, amusement rooms, sun parlor and porches. Free garage. New buildings, new furniture. TELEPHONE 10108, MAIN 290.

TO LET— SPECIAL SUMMER RATES —AT— THE DAGMAR. 840 S. HOPE. THE QUALITY APARTMENT HOUSE. (3 MINUTES FROM BDWY.) OPENED 1912. CATERS TO SELECT PATRONAGE ONLY. The Dagmar is easily the best of the good apartment hotels in Los Angeles. Contains fifty 2 and 3-room apartments and 25 single rooms with and without bath, furnished luxuriously in solid mahogany and Royal Wilton carpets. Magnificent reception, ball and billiard rooms, tennis court, sun parlors, laundries and every feature that makes a comfortable, elegant home for first-class people. We cordially invite you to visit The Quality Apartment House before locating elsewhere. Our prices are positively the lowest in this city when you consider location, quality and service.

TO LET— CUMBERLAND HOTEL AND APARTMENTS. 248 South Olive st. On the hill at the top of Angels' Flight; finest location in the city; good service; modern in every respect; clean and quiet; rooms with and without private bath; 2, 3 and 4-room apartments; prices very low. 10349. MAIN 77.

TO LET—THE LOOMIS APARTMENTS, 635 LOOMIS STREET. Modern cement building, 165 rooms arranged in 2 and 3-room suites; summer rates now on; $20 up for single and $30 up for double apartments; all with private bath; elevator service. One block west of Figueroa street; easy walking distance or First and Sixth-street Loop cars west to Loomis street.

TO LET— FAUST APARTMENTS. 1507 W. PICO. NEW. RATES MADE TO FILL QUICKLY.

TO LET— THE STRATFORD. Strictly high-class apartment hotel, W. Sixth and Burlington, 6 minutes' walk from center of city, two blocks from Westlake Park; large veranda, lawn and flowers; tennis courts; 2, 3 and 4-room apartments, completely furnished.

TO LET— THE MIRAFLORES APARTMENTS, 1420 SOUTH FLOWER ST. (NEAR 15TH.) Just opened. Bright sunny apartments and every modern convenience. Good location and unexcelled service. Rates reasonable. MAIN 8530, HOME 24321.

TO LET—SCARBOROUGH APARTMENTS— JUST OPENED. FIRST-CLASS IN EVERY WAY. 519 SOUTH FLOWER. 5 MINUTES' WALK FROM BROADWAY.

TO LET— ST. NICHOLAS APARTMENTS. 763 Hartford ave., new and homey; easy walking distance, exclusive residence neighborhood, between Seventh and Eighth st. car lines; excellent service, steam heat, and phones, and unusually reasonable rates. Phones 55583, and WILSHIRE 2640.

TO LET—GOLDEN APARTMENTS, 1130 W. Seventh st. Phones: 60049, Broadway 3904. Richly furnished apartments at reduced prices. Immense lobbies, music room, roof garden, billiard parlor, elevator, garage. Immense private park. Walking distance. $40 to $75 monthly.

TO LET— HEATHER APARTMENTS. Large, beautiful 2 and 3-rooms; special rates; Westlake. PHONES WILSHIRE 2053, HOME 53166.

TO LET— THE NEW SCHUH APARTMENTS, 1663 Winfield st. Phones Wilshire 533, [illegible]. Just opened. Special summer rates. Strictly first-class. W. 11th st. car to Burlington.

TO LET—STRONG'S OTSEGO APARTMENTS, 633 West 15th, near Figueroa. Just completed and furnished. Mrs. S. L. BOWER, manager. Steam heat, hot water, telephone and lights furnished. Summer rates. Take Washington or Georgia st. cars. Inspection invited.

TO LET—THE WESTBROOK, 2 AND 3-ROOM apartments. We offer you the best in the city for the money. Come out and be convinced. New, up-to-date, 1 block to Westlake, highest and most sightly spot in the city. Close in and quick service downtown. Take Loop car to Alvarado and Ocean.

TO LET—$11, $14, $16, $18 AND $20 MONTHly, elegantly furnished housekeeping apartments, spotlessly clean, especially ventilated; large grounds; large airy rooms. See MR. SAYLES, 1017 West First st., near Fremont avenue.

TO LET—CLINEHURST APARTMENTS, 819 BEACON ST. NEW 2 AND 3-ROOM SUITES; STEAM HEAT. LOW RATES. EIGHTH OR NINTH ST. CARS.

TO LET—FAUST APARTMENTS, 1507 W. Pico st. RICHLY FURNISHED 2 and 3-room suites, on beautifully lighted Pico st.; just open; low summer rates. WILSHIRE 351, 28725.

TO LET—THE CRAIG. 408 South Fremont ave. Large, sunny, 2 and 3-room apartments; every modern convenience; walking distance. BROADWAY 2744. F2608.

TO LET— STRATHALLAN APTS., 825 WEST 9TH ST. Two and three-room handsomely furnished apartments, rates $35 up. Walking distance. MAIN 7800. 55335.

TO LET—NEWELL APARTMENTS, 718 S. ALVARADO. Strictly modern 2 and 3-room apartments, steam heat, private baths, all modern conveniences. A stone's throw from Westlake Park.

TO LET— THE EDWARDS APARTMENTS. 1427 Griffith avenue; nicely furnished three-room housekeeping apartments, with PRIVATE BATH, ONLY $20 (worth $40.) Two vacancies. Come today. Home PHONE 28192.

TO LET—$25 MONTHLY. NICELY FURnished front apartment. Accommodates four people. Also smaller apartment, $18. Clean and sunny verandas, 5 minutes' walk to Broadway. Adults. 917 WEST 8TH, near Figueroa.

TO LET — $13 MONTHLY, SPOTLESSLY clean, cool apartments, special beds, hair mattresses, spacious grounds, aviary, flowers. PORTLAND APARTMENTS, 911 Diamond st. First and Sixth Loop car to First and Figueroa sts.

TO LET—$13, $15, $17 MONTHLY, LARGE airy, 2 and 3-room furnished apartments, spotlessly clean; immense grounds; paved street; GENEVA, HELVETIA, RAMONA APARTMENTS. 204, 212 and 218 N. Fremont ave. "First and Sixth Loop car."

TO LET—PRINCESS APARTMENTS— 723 S. BONNIE BRAE. Large, sunny 2 and 3-room apartments; every modern convenience, up to date; two blocks from Westlake Park. Special rates.

TO LET—HARLAND APARTMENTS. 5 minutes from business centers, 323 E. 5th. Modern 2-room apartments, $15 and up month; or by week.

TO LET—BYRAM APARTMENTS. 1037 Byram st. 2 and 3 rooms, modern, hot water, steam heat, private baths, $15 to $25; 3 blocks west of Figueroa W. 11th car 53479. Walking distance.

TO LET—THE KAISER APARTMENTS, 1128 S. Grand ave. Housekeeping apartments and single rooms, private bath, telephone, large verandas.

TO LET—ST. PAUL APARTMENTS. WESTLAKE DISTRICT, 611 S. Union. First-class, homelike, modern apartments, private phone, bath, steam heat; rates reasonable.

TO LET— THE FRANK APARTMENTS. 2522 W. Ninth st., corner Hoover. Best 2 and 3-room apartments in the city; private baths, direct phones, steam; everything modern.

TO LET—ROOSEVELT APARTMENTS. $16, $18, $20 monthly. Furnished for housekeeping. Spotlessly clean, large airy rooms. A 10-minute walk from Third and Broadway. 334 S. FIGUEROA ST.

TO LET—VALDEZ APARTMENTS. 813 S. Coronado, near Westlake Park, between car lines. Pleasant home. Adults only $40.

TO LET— Apartments, Furnished.

TO LET—$30, MOST BEAUTIFUL THREE-room apartment in Westlake district, luxuriously furnished, every modern convenience. High class. Half block from park. One apartment vacant. Loop or West 7th car. WESTLAKE APARTMENTS, 427 S. Alvarado st.

TO LET— TO LET— FOUR-ROOM APARTMENT. Elegantly furnished in the best residence part of city, hot water, private bath and all the conveniences, nothing like it for price $25 month. PHONE 51331. Call 1117 BURLINGTON AVE.

TO LET—WAVERLY APARTMENTS, 1324 Bond st. Phone 25704. Just opened; elegantly furnished apartments; private phone, bath and hall and sleeping porch with each apartment; janitor service; rate, $32 a month and up.

TO LET— Edgerly Apartments. 2029 South Hope. Strictly first-class. Special summer rates. F2614. Main 1183.

TO LET — $12, $15, $16 MONTHLY, ELEgantly furnished, cool, one-room apartments, with cabinet kitchen; music room, roof garden, high-class in every particular. MARENGO APTS., 944 Francisco st. West 9th st. car.

TO LET — RENSHAW APARTMENTS, 712 California street, 3-room, well furnished apartments, all outside rooms; plenty of fresh air; walking distance, near the Postoffice; summer rates.

TO LET—THE TEDFORD. 1217 W. Tenth st. Built for healthy, happy living. New, strictly first-class and entirely different; rates reasonable, walking distance, or W. Ninth car to Sunbury.

TO LET—THE WAYLAND— Beautifully situated and handsomely furnished, and 3-room apartment for light housekeeping; private bath, no car fare. 539 S. HOPE ST., near Sixth.

TO LET— Home 60222—SEMINOLE—Main 6281. 620 S. Flower st., 5 blocks from Broadway; 35 apartments, all first-class. Our prices are right. See us before you locate.

TO LET — PIERMONT APARTMENTS, 215 West 28th, new house, elegantly furnished, 2 and 3-room suites, private bath, halls and parlor, rent $25 up. Take Grand ave. car to West 28th, walk East ½ block.

TO LET — FURNISHED APARTMENT, IN exceptionally desirable private bungalow with delightful surroundings; short car ride; apartment has 4 large, cool, airy rooms. $30. 1007 SOUTH BURLINGTON, 9th street car. An ideal summer home.

TO LET—LOUVRE APARTMENTS, 665 E. Washington st.; 2 and 3-room suites, private baths and phones, hot water, roof garden and garage, new and modern. SOUTH 1204; 24742.

TO LET—FREDEMMA APARTMENTS. 2 and 3-room furnished apartments, private baths, $18 to $35. 145 West 15th.

TO LET—$11 MONTHLY. LARGE, AIRY, cool housekeeping apartments, elegantly furnished. Look at the price. BOSTON APARTMENTS, 1001 E. Ninth st.

TO LET—ANNABELL APARTMENTS, 515 E. 18th st. Large, airy rooms, private baths, reasonable rent. Maple-avenue car.

TO LET—EL REABO, 1421 WEST 10TH ST., modern apartments, every convenience, home comforts, prices reasonable.

TO LET—MODERN OCEAN-FRONT APARTments, Santa Monica, $30. PHONE A4281, Los Angeles.

TO LET—ST. CATHRYN APARTMENTS, 735 S. Bixel. Elegant apartments. Special summer rates. Walking distance.

TO LET—LA SALLE APARTMENTS, 1023 South Hill. Broadway [illegible]. 2 and 3-room apartments. Walking distance, summer rates.

TO LET — FLETCHER APARTMENTS, 1221 So. Main, neatly furnished 1-2-3 rooms, private baths, $10 to $30.

TO LET — HIGHEST CLASS, COOLEST apartment in city. Come quick and get special rate. 1130 W. SEVENTH ST.

TO LET—DOUGLAS APARTMENTS, 634 W. 10th, 2 and 3-room apartments, furnished for housekeeping; $18 to $30.

TO LET — GIBSON APARTMENTS, 638 W. Fourth. 5 minutes from Broadway. Furnished rooms and apartments, rates reasonable. Under new management.

TO LET — SPECIAL APARTMENT FOR $10 monthly, spotlessly clean. GENEVA APARTMENTS, 204 N. Fremont ave.

TO LET—THE MONROE, 1225 W. Sixth st. Home Phone 55800. 2 and 3-room apartments, every modern equipment. Strictly first-class.

TO LET—WESTLAKE DISTRICT, TASTEfully furnished apartment, 2 large airy rooms, bath and kitchen; quiet and exclusive. 720 BEACON ST.

TO LET — THE UPP, 1149 W. 1ST ST., COR. Boylston; 3 and 4-room apts., $18 and up; high, sightly and modern; hot water night and day. BROADWAY 4274.

TO LET—UNFURNISHED, 3 ROOMS AND bath; close to Manual Art and Exposition Park. Modern; buffet, bookcase, disappearing bed, very reasonable rent. WEST 4927.

TO LET—$35 MONTHLY, RICHLY FURnished, cool apartment; private bath and phone; extensive grounds. PARK APARTMENTS, 1134 W. 7th st.

TO LET—$11, $12, $14 MONTHLY, LARGE, cool apartments, spotlessly clean. Large grounds. GENEVA APARTMENTS, 204 No. Fremont.

TO LET—PITTSBURGH APARTMENTS. $11 monthly, cosy 2-room suites, completely furnished, housekeeping; absolutely modern, spotlessly clean. 923 CROCKER ST.

TO LET—WESTRADA APARTMENTS. 630 South Alvarado. Overlooking Westlake Park; 2 and 3-room apartments, strictly modern; rates $35 up.

TO LET—FULTON APARTMENTS, EXCLUsively conducted in a manner pleasing to refined and quiet people. 1064 W. 7TH ST. Broadway 5640. 51513.

TO LET—LAKESIDE APARTMENTS— Beautiful location, elegantly furnished; facing Westlake Park, 2 and 3-room apartments. 670 S. ALVARADO ST. 55051.

TO LET — $22.50 MONTHLY, RICHLY FURnished, cool, 3-room apartment, private bath, sun parlors, roof garden. MARENGO APTS., 944 Francisco st. W. 9th st. car.

TO LET — A $18 SPECIAL 3-ROOM COOL apartment with private bath, and 2 beds. A chance to "Live right" and cheap. 403 W. 6TH ST.

TO LET—SINALOA APARTMENTS, 2300 W. Pico st. 2 and 3 rooms, handsomely furnished, steam heat, direct telephones; rates $25 and up. PHONE WEST 160.

TO LET — 3-ROOM FRONT APARTMENT, richly furnished, in beautiful private park; $40 monthly. PARK APARTMENTS, 1134 W. Seventh st.

TO LET—$35 MONTHLY, HIGHEST CLASS 3-room apartment; private phone and bath; cool, sightly location. PARK APARTMENTS, 1134 W. Seventh st.

TO LET—THE BANKS, 235 WEST ADAMS, just opened, 2 and 3-room apartments; large veranda; in beautiful West Adams district; opposite Hotel Darbey. South 6205; 21259.

TO LET— THE KENTUCKY APTS. 153 Olive avenue, Hollywood. Modern 2 and 3-room suites. Pleasant and home-like.

TO LET—THORNE APARTMENTS, 2-ROOM modern apartments, lights and linen furnished; summer rates. 300 N. FREMONT. A5069, Main 3581.

TO LET—NICELY FURNISHED THREE-room apartment with bath; large yard and porch. 1322 E. 19TH ST.

TO LET — 4-ROOM APARTMENT, MODern and furnished; 2 beds, good car service, large airy rooms, $20 month. 228 DOUGLAS BLDG. Main 14; A3128.

TO LET — APARTMENTS, NICELY FURnished, 2 and 3 rooms, every convenience, new. 1112 ELDEN AVE. Call Home 55249.

TO LET — RICHARDS APARTMENTS, 1027 Valencia st. Elegant apartments with bath and kitchen; low summer rates. PHONE 54909.

TO LET — HALE APARTMENTS, NEATLY furnished, 2-room apartments, steam heat, private bath. WILSHIRE 104.

TO LET—ST. GEORGE APARTMENTS, 711 WESTLAKE, furnished, new and strictly up-to-date; ¼ block from lake.

TO LET— Apartments—Unfurnished.

TO LET—TWO-ROOM APARTMENT, NEW modern disappearing bed, gas range, outside rooms. 446 NORTH WESTERN AVE. Phone West 4833.

TO LET— Rooms and Board.

TO LET—CHEERFUL SUNNY ROOM AND two meals a day in private family; home comforts. Choice location. 1329 ORANGE ST. 55206.

TO LET—AT WESTLAKE, NEWLY FURnished rooms, private baths, open grates, furnace heat, home cooking. Summer rates. 698 RAMPART ST., corner Seventh. 55275.

TO LET—ROOMS WITH BOARD IN PRIvate home, Westlake district. Convenient, dignified, no signs. Moderate. If you wish home comforts PHONE 53193.

TO LET—ONE ROOM, EXCELLENT BOARD, also garage for rent. 1920 S. FIGUEROA. 25162.

TO LET—NURSE WITH OWN HOME would like care of patients; convalescents or elderly people; doctor's references. 23307.

TO LET—ROOM AND BOARD FOR 2 business men, close in; no other boarders. Apply 1339 S. FLOWER ST.

TO LET — THE ALAMO, ROOMS WITH board. 833 WESTLAKE AVE. [illegible]

TO LET— Rooms and Board.

TO LET—AT THORNYCROFT FARM, REST RESORT, 20 minutes from Los Angeles, 700 feet elevation; fine canvas bungalows, in orange groves; raise all our own turkeys, chickens, squabs, rabbits, vegetables, fruit, Jersey milk and cream, tub and shower baths. Get off 9th st. station, Glendale [illegible] tuberculosis. Phone Sunset GLENDALE [illegible] HOME 222. City office Union Oil [illegible] rooms 303-304; Main 4367; F3738.

TO LET—BELLEVUE TERRACE, [illegible] and Figueroa sts., downtown, [illegible] grounds; splendid table; offers room and board, $30 a month and up, for one, [illegible] month and up for two in a room, [illegible] only $10 month and up. PHONE [illegible] Main 446.

TO LET — HOTEL WILSHIRE, IN THE choicest residential section, two large rooms, one with private bath; also one 2-room suite with private bath; fine table; service in each room. MRS. M. [illegible] 671 Coronado st. Home Phone [illegible] Wilshire 1084.

TO LET—TO REFINED, WELL-BRED PEOple, high-class rooms and board in elegantly furnished home; excellent cooking; exclusive neighborhood, beautiful grounds, private bath, sleeping porches, garage; good car service. Reasonable rates. 1343 S. FIGUEROA.

TO LET—HOTEL FIGUEROA, AMERICAN plan; to permanent guests, one in room, $32.50 and up, 2 in room, [illegible] up; tennis court and pool table free, home-like cooking; large lawn and veranda; [illegible] and beach cars. WEST 9909; HOME [illegible]

TO LET—IN REFINED HOME, ACCOMmodations for 10 or 12 gentlemen; ideal club home, running water in bedrooms, best home cooking, every convenience, Ninth or 11th st. cars. Inquire 945 S. BONNIE BRAE.

TO LET—FINE HOME, W. ADAMS district, for those who must board; fine cooking and home privileges; [illegible] summer rates. Call 1301 W. 21ST ST. [illegible]

TO LET—PARTIES DESIRING ROOM or board will be greatly assisted [illegible] list of carefully selected homes; [illegible] LEROY A. BRITTON & CO., F3775. 509 Merchants Trust Bldg.

TO LET—ROOM AND BOARD; LARGE sunny room; rates reasonable; [illegible] yard and flowers; near Echo Park; [illegible] distance or take Angeleno Heights car [illegible] RIDGEWAY. Phone [illegible].

TO LET—ELEGANT LARGE FRONT ROOM, running water; also single room; first-class table, fresh eggs and chickens; reasonable; 1 block Westlake Park. [illegible] GRAND VIEW ST. Phone [illegible].

TO LET—WANTED, TWO YOUNG MEN to share room and board at $18 per month; [illegible] rooms and good home cooking. [illegible] OLIVE ST.

TO LET—IN CHRISTIAN SCIENCE HOME, west side, close in, large east-front room, breakfast; will rent by the day, [illegible] WILSHIRE 1446, 54553.

TO LET—NICE LARGE FURNISHED ROOM and board; suitable for two; garage if desired; home cooking. 1632 ORANGE ST. Phone 56362.

TO LET—ROOMS AND BOARD, IN desirable residence district; good car service; all modern conveniences. [illegible] ALVARADO. 52123. West 524.

TO LET—NICELY FURNISHED ROOM for 2 young ladies, employed, with breakfast, $2.50 each a week; in a nice little bungalow, no other roomers. [illegible]

TO LET — BEAUTIFUL PRIVATE HOME, modern, with fine surroundings, large airy rooms, well furnished; good home cooking; walking distance. 1722 S. FLOWER.

TO LET — PRIVATE, COMFORTABLE home, mother's care, to semi-invalid or woman awaiting confinement. Nurse. [illegible] 30TH.

TO LET—2 DOUBLE ROOMS WITH EXcellent table board. Handsome private home. 1304 ORANGE ST.

TO LET— Rooms and Board for Children.

TO LET—LITTLE GIRL, 3 TO 4 YEARS old, to keep in good Christian home, for companionship to our own child, for a limited time. Must be healthy, [illegible] affectionate. Address G, box 111, TIMES OFFICE.

TO LET—EXPERIENCED KINDERGARtener as well as mother, will take children to board. 3717 NORMANDIE AVE. West Jefferson car.

TO LET — I WISH TO BOARD CHILDREN; I own my home, 2 blocks from car line. Good references, good home. Address E, box 276, TIMES BRANCH OFFICE.

TO LET— Houses.

TO LET— Large 5-room and bath 2-story house, within easy walking distance; all rooms large and cheerful; gas and electricity; fireplace in living-room and dining-room; located one block south of Eighth st. and a block and a half west of Figueroa on Florida st.; price [illegible] month. Call MR. THOMPSON, with THE G. H. A. GOODWIN COMPANY, 302-3 Central Bldg., Sixth and Main. F2150. Main [illegible].

TO LET—MODERN 8-ROOM HOUSE, OAK floors, garage and everything first-class; West Adams district, [illegible] West 23rd street. Take West Adams car to Raymond ave. and one block north to 23rd street. [illegible] month. Might lease by year for [illegible]. 72214.

TO LET — ONE SIDE OF TWO-FAMILY cottage, strictly modern and up-to-date, [illegible] per month by the year. 3417 West [illegible] between 4th and 5th aves. This is a [illegible] opportunity considering splendid [illegible] Inquire at premises or at [illegible] 5TH AVE.

TO LET — MODERN STORY AND A HALF bungalow, 7 rooms, hardwood floors, [illegible] and electric lights, lawn, shade trees, [illegible] 1850 W. 36th Place. Key at [illegible] $22.50. Water paid. Or address [illegible] Apt. 20A, 217 N. Figueroa st.

TO LET—HOUSES. WE HAVE THE LARgest list of unfurnished and furnished houses in the city, all in the best [illegible] and reasonable rents. Call and get the list; it is free. SEA BOARD REALTY CO., [illegible] Exchange Bldg., 3rd and Hill sts.

TO LET — WILSHIRE DISTRICT, FURNISHED or partly furnished or unfurnished, desirable, 7-room bungalow, 3 sleeping [illegible] furnace, automatic water [illegible] terms to right party. MR. WEBB, [illegible] Hibernian Bldg. F3369; Main [illegible].

TO LET — ½ OF DOUBLE BUNGALOW, [illegible] room, all conveniences, [illegible] dining-room, $18. 322 WEST [illegible] 6400. Adults only.

TO LET — 6-ROOM SLEEPING PORCH, strictly modern house, [illegible] built-in features, beautiful [illegible] tures; high, choice location [illegible] WARE, Angeleno Heights. [illegible]

TO LET—4-ROOM COTTAGE, [illegible] $16. Call 219 N. OHIO STREET. [illegible] 6143.

TO LET — $35, WORTH [illegible] vard boulevard, choice modern [illegible] dence, 4 large bedrooms, [illegible] hood, high ground. WM. R. [illegible] cox Bldg. F8764; Main 2711.

TO LET — ONE OF THE PRETTIEST [illegible] room bungalows in California, [illegible] modern, including sleeping porch and [illegible] fountain, rose arbors, shrubbery; [illegible] Oak Knoll car to Alhambra [illegible] west. 2021 C STREET. Phone [illegible]

TO LET — $12.50, "A SNAP," COZY LITTLE [illegible] modern place, walking distance; [illegible] borhood. Take E. 4th st. car. [illegible] ST. Call today.

TO LET—HIGHLAND PARK, [illegible] 6-room bungalows, close to [illegible] 205-9 South Ave. 63, $17.50; also [illegible] tage, $7.50. SPARLING. [illegible]

TO LET—WILL LEASE FOR A YEAR [illegible] two, 2-story, 6-room house, [illegible] cated; reasonable rent. [illegible] PLACE. Phone South [illegible].

TO LET — $25 MONTHLY, 5-ROOM [illegible] bungalow, modern in every respect, [illegible] ing distance, high ground. Key at [illegible] FIRST ST., near Fremont ave.

TO LET—$19 MONTHLY, 5-ROOM [illegible] bungalow, new, and in [illegible] tion. Key at 213 S. CHICAGO ST. [illegible] East First st. car to Chicago st.

TO LET — FIVE ROOMS AND BATH [illegible] Garden and chickens. 3720 West [illegible] ST. Take Crown Hill car to [illegible] two blocks west.

TO LET — 6-ROOM BUNGALOW, [illegible] 43rd st., $35, water paid. Call at [illegible] MAIN ST. Phone [illegible].

TO LET — $25, 6 ROOMS, FURNISHED [illegible] nished house, barn, work shop, [illegible] 1751 KANE ST. Temple car.

TO LET — 1753 KANE ST., [illegible] Brae, modern bungalow, [illegible] garden, flowers, etc., close in [illegible]

TO LET—LARGE 11-ROOM HOUSE, [illegible] prominent sunny corner, [illegible] Figueroa; fine for a doctor; [illegible] S. Hope st. F5831.

TO LET—3-ROOM PLASTERED [illegible] water paid. Take Hooper-ave. car [illegible] 42ND ST.

TO LET — 4-ROOM COTTAGE [illegible] 37TH ST. Grand-ave. car.

TO LET—COTTAGE, UNFURNISHED, [illegible] rooms. 1394 ORANGE ST. [illegible] 54879.

TO LET—NEW, 5-ROOM BUNGALOW, [illegible] galow, corner Mott and [illegible] Heights. PHONE [illegible]

TO LET — LARGE GARAGE, [illegible] lights and water. [illegible] 52392.

TO LET—NEW, 5-ROOM [illegible] galow, corner Mott and [illegible] Heights. PHONE [illegible]

Classified Liners.

TO LET— Houses.

TO LET—NEW, MODERN, 6-ROOM, 1½-story bungalow. Bimini Baths car; close in. PHONE 53264.

TO LET—5-ROOM HOUSE, $15. 854 BRYSON BLDG. See W. L. Armantage.

TO LET — 7-ROOM HOUSE, 1235 W. 18TH. Telephone SOUTH 749.

TO LET—GARAGE, $5 MONTHLY. 1130 ALVARADO.

TO LET— Furnished Houses.

TO LET—FURNISHED, 7-ROOM HOUSE, between WASHINGTON AND SIXTEENTH street car lines, on Kingsley Drive. (Next street east of HARVARD.) ORIENTAL RUGS AND MAHOGANY FURNITURE; 3 BEDROOMS AND SLEEPING PORCH. $65 to right tenants. Owner gone East. CALL ANII.

TO LET—WILSHIRE DISTRICT, FULLY or partly furnished or unfurnished, very desirable, 7-room bungalow, 3 sleeping rooms, furnace, automatic water heater; special terms to right party. MR. WEBB, 608 Hibernian Bldg. F3369. Main 6770.

TO LET — BETWEEN WESTLAKE PARK and Bimini Hot Springs, artistic bungalow with large sleeping porch, well furnished, piano. Take either Bimini Hot Springs or Edgeware Drive car to Hoover street, walk one block North to 131 ROBINSON ST.

TO LET—WILL LEASE MY 9-ROOM COMpletely furnished home to responsible party for 6 months. Everything complete, linen, silverware, piano, furnace, garage, nice yard, lawn and flowers, good neighborhood, close in. 659 WESTLAKE AVE. Take Pico car.

TO LET—FURNISHED BUNGALOW.
PORTER-KEEFE CO.,
432 S. Spring. Main 394. F2108.
$50—5 rooms, special bargain. Bonsallo.
$50—5 rooms, built-in features. Brighton.
$45—5 rooms, ideal location. S. Burlington.
$45—5 rooms, den, piano. W. 23rd.
$40—5 rooms, swell place. Harvard Blvd.

TO LET—8-ROOM RESIDENCE, 3 BEDrooms and sleeping porch. Completely furnished, garage, double clean corner. On Vermont ave., high and sightly. OWNER, 33 North Vermont. Phone 59095.

TO LET—5-ROOM FURNISHED COTTAGE, two bed-rooms, $25 month. 1229 NORMANDIE.

TO LET—WESTLAKE, PRIVATE, MODERN, satisfying home. Suitable "Gentlemen's Club." 902 CARONDOLET.

TO LET—FURNISHED 8-ROOM HOUSE IN Hollywood. Tennis court, garage, high ground. Parties wishing cheap house need not apply. Telephone HOLLYWOOD 488.

TO LET—ONE 4 AND ONE 4-ROOM FURnished cottage on the beautiful Arroyo. Large oak trees, flowers, vines and fine mountain view. All large, sunny rooms. Phone owner, 3904.

TO LET—A PERFECTLY CLEAN, WELL-appointed 6-room bungalow, beautiful lawn and flowers; W. Jefferson or W. Adams car. 3036 HOBART BLVD.

TO LET—CLEAN 8-ROOM HOME, FULLY furnished, 4 bedrooms, piano, low summer rates will please you. Grand ave. car to 2914 S. FLOWER.

TO LET—6-ROOM BUNGALOW, BEAUTIfully furnished, with Stickley furniture, built-in features, fine lawn and flowers; fine for one who appreciates a nice home. 1441 W. 61ST ST. Home 26691.

TO LET — FURNISHED 5-ROOM HOUSE, modern, rent reasonable. Apply 153 W. 77TH ST. Take Hemoward car, corner Fifth and Spring sts.

TO LET—$50, 8-ROOM RICHLY FURNISHED residence for lease. Hardwood floors, furnace, large grounds. High ground, southwest. MR. CLOSE, 408 W. Sixth st.

TO LET—$40; 6-ROOM HOUSE, JUST BElow Pico, on Georgia; the best of furniture, 7 minutes to City Hall; room for two roomers; HOWARD L. SMITH. F6175 and Main 815.

TO LET—ONEONTA PARK. 7 ROOMS IN an acre of trees and shrubs. Owner will care for place, pay water and phone; rent $35. PHONE 39733.

TO LET—FOR THE SUMMER, 4-ROOM FURnished cottage, with piano, bath, screen porch, 5 minute car ride from the city, $25 a month. Address 320 NORTH BEAUDRY, near Temple.

TO LET — IN HIGHLAND PARK, 5-ROOM bungalow, modern, clean, cosy, attractive, beautiful view. Phone 38151. 6346 ABBOTT PLACE.

TO LET—$40; MODERN, WELL-FURNISHED, 5-room, mission style cottage, 3 bedrooms; Elm Heights. 3901 ROXBURY ST. Hours 2 to 5.

TO LET—FURNISHED ROOMING-HOUSE, 7 rooms, housekeeping and single. 1019 SO. BROADWAY. F3849.

TO LET—A PRETTY 6-ROOM FURNISHED bungalow, nice yard, roses, fruit trees, etc.; rent reasonable. 1235 W. 37TH ST. Vermont or University car.

TO LET—COMPLETELY FURNISHED, 6-room bungalow, bath, gas and electricity. 139 W. 59TH ST. Phone 26658.

TO LET — BEAUTIFUL 6-ROOM BUNGAlow, completely furnished. 2062 W. 29TH STREET.

TO LET—FURNISHED MODERN 6-ROOM bungalow, southwest, owner going east will rent for 6 months or longer; rent reasonable. Take West Jefferson street car to St. Andrew's Place, 3 short blocks north. 2301 W. 30TH. West 626.

TO LET—MY RESIDENCE, 7 ROOMS completely furnished. Large sleeping-porch. 660 PASADENA AVE. Terms reasonable to good tenants. Take South Pasadena car to Avenue 66.

TO LET—$40; 5-ROOM BUNGALOW, OUT Western ave. way; piano and the best of furniture, everything that will make a comfortable home. HOWARD L. SMITH, F6175 and Main 815.

TO LET—WANTED A LADY OF REFINEment to rent one-half of small furnished bungalow, in Long Beach. Rent very reasonable. 36 DAISY AVE., Long Beach.

TO LET—ON WEST ADAMS HILL, NEW fully furnished home, 4 sunny sleeping rooms, piano, furnace, garage, $100 a month; adults only. 2257 3RD AVE. Phone 72281.

TO LET—TO ADULTS, COSY FURNISHED 4-room cottage in rear, gas, bath, phone, water paid, near 3 good car lines. 129 W. 30TH ST. Phone 22760.

TO LET—4-ROOM HOUSE, FURNISHED, IN beautiful East Hollywood district, close to Sunset car line, $40 per month. Call up Monday. HOME PHONE 59437, SUNSET HOLLYWOOD 38.

TO LET—NEWLY FURNISHED 3-ROOM house, with chicken yard, water paid; rear 920 E. Pacheco st.; adults or with infant, $12. Temple car to Alvarado, south to Court, east to Pacheco.

TO LET—MODERN, NICELY FURNISHED lower flat, 4 rooms, telephone, piano and sewing machine, $27.50 or 6-room house, same conveniences, $37.50; 10 minutes' ride from city. Phone WILSHIRE 3447.

TO LET — HANDSOMELY FURNISHED residence, fine sleeping porch, garage; furnace, lovely garden. All modern improvements. 330 ST. ANDREW'S PLACE. Washington-Sixth car.

TO LET—FURNISHED, 5-ROOM HOUSE, very neat and clean. 613 W. 42ND ST. Take Maple av. car.

TO LET—BEAUTIFULLY FURNISHED 5-room bungalow, walking distance, or take Angeleno Heights or Temple st. car. 453 ... ST.

TO LET — NEATLY FURNISHED 5-ROOM cottage; all modern conveniences; rent $30. For full particulars, call at 1947 NORWOOD. West Phone 2009.

TO LET — FURNISHED, $27.50; NICELY furnished new 5-room bungalow, Annandale, block from car. PHONES: 10695 or Wilshire 68.

TO LET — IN BEAUTIFUL GLENDALE, nicely furnished 5-room bungalow, bath, large porch. 1378 W. SIXTH ST. Phone ...

TO LET—WILSHIRE DISTRICT, 6-ROOM modern bungalow, completely furnished, a first-class place for first-class people. $45. Phone WILSHIRE 896.

TO LET—COMPLETELY FURNISHED FOUR-room modern bungalow, close in, high. 713 EDGEWOOD ROAD. Angeleno Heights.

TO LET—CLEAN COTTAGE, 4 ROOMS, completely furnished; piano; all modern conveniences. $25. 1966 NORWOOD.

TO LET — MODERN, WELL FURNISHED flat, close in. No children. $25. 1413 ... ST.

TO LET—COMPLETELY FURNISHED 5-room cottage. Boyle Heights. PHONE ...

TO LET—FURNISHED BUNGALOW, MODern conveniences, large yard. 1740 E. 34TH ST. Take Watts car.

TO LET—FURNISHED, VERY ATTRACTIVE home, 8 rooms, 6 bedrooms, 2 baths, all ... 945 BEACON.

TO LET—5-ROOM MODERN HOUSE, FINE location, good car service; rent $15 per month. 808 I. W. HELLMAN BLDG.

TO LET — BEAUTIFULLY FURNISHED 5-room bungalow, close-in. 463 VICTOR ST.

TO LET—BEAUTIFUL 6-ROOM MODERN residence, thoroughly furnished, excellent neighborhood. Call at 3016 WESTERN AVE.

TO LET—4-ROOM MODERN COTTAGE, furnished. 1881 W. 35TH ST.

TO LET— Furnished Houses.

TO LET—
HOUSES.
EVERY FURNISHED AND UNFURNISHED PROPERTY IN THE CITY.
SMALL OR LARGE.
AT LOWEST RENTS OBTAINABLE.
Our free rental bulletin
Map of City
and
INFORMATION BUREAU
MAKES HOUSE HUNTING MUCH EASIER.
WRIGHT, CALLENDER, ANDREWS CO.,
402 S. HILL ST.

TO LET—7-ROOM HOUSE, FURNISHED, 1247 W. 30TH ST. Terms reasonable.

TO LET—SIX-ROOM COTTAGE, FURNISHed. 1301 W. 38TH ST.

TO LET—6-ROOM COTTAGE, FURNISHED piano. 947 W. 36TH ST. Phone 22045; adults.

TO LET—NEATLY FURNISHED COTTAGE at 1343 W. 22D ST. Has large yard and barn.

TO LET—WEST HALF DOUBLE COTtage. 1305 W. PICO. Key 1307.

TO LET—TO FLOWER LOVERS FURNISHed four-room cottage. 4363 STOLL ST.

TO LET— Stores, Offices, Business Sites.

FOR SALE—
I have several good locations on the west side, where we will erect apartment houses to suit responsible tenants.

MR. PHILLIPS,
YE PLANRY BUILDING CO.,
541 TITLE INSURANCE BLDG.,
60427. 5TH AND SPRING. MAIN 2533.

TO LET — EXCELLENT LOCATION FOR drug store, 20x40 or 40x40; also for grocery or confectionery; rent moderate; corner 8th and Ruth, growing locality with a bright future. Stores face 8th st., which will be paved shortly. Don't delay this opportunity. Call 118 W. 7TH ST. F4636.

TO LET — 2ND-STORY LOFT WITH POWer elevator, 40x80, with or without power; 12-foot ceilings, light and airy; excellent opportunity for small manufacturing plant, rent cheap. Corner 8th and Ruth. Call 118 W. 7TH ST. F4636.

TO LET—WAREHOUSE WITH RAILROAD switch. 12,400 sq. ft. floor space. A modern brick building just built. Will lease for long terms. $125 per month. Handy to railroad depots. Phones BROADWAY 1264; F1217.

TO LET—
No. 1018 E. Seventh st., two large storerooms 18x75 feet each; completely renovated; rents $65 each.
McCONNELL & IRVINE,
311-312 Douglas Bldg.

TO LET — FURNISHED OFFICES WITH phones on your desk, exchange operator to take care of calls, etc. See J. F. MITCHIN, 600 San Fernando Bldg.

TO LET—DESIRABLE DESK WITH USE of both phones, typewriter, etc., $6.50. SPARLING, 309 American Bank Bldg., corner Second and Spring. A3301. Main 3143.

TO LET—DESK ROOM IN NICELY FURnished front office. Grant Bldg. W. C. NORMAN, 305 Grant Bldg.

TO LET—CAFETERIA OR RESTAURANT, location right in heart of city; over 3000 square feet of space, besides large kitchen in rear. Long lease; low rent. See MR. STILES, Room 302, Lindley Bldg., 217 W. Sixth st.

TO LET — FINELY FURNISHED OFFICE for rent; ground floor; both phones.
EAGLE ROCK BUILDING CO.,
430 S. Spring st.

TO LET — DESK IN MOST MODERN OFfice building; both phones on exchange; $15 a month. F. V. OWNEN, 439 Trust and Savings Bldg. Home 60068; Broadway 68.

TO LET—LONG LEASE TO RESPONSIBLE tenants, deep store room with well-lighted loft above; rent very reasonable. See F. D. CHIPRON, 224 W. First st.

TO LET—DESK ROOM, INCLUDING DESK, both phones in; nice light outside office, $10 per month. 420 SECURITY BLDG. corner Fifth and Spring.

TO LET—DESIRABLE SUITE OF OFFICES in Title Insurance Bldg. Handsome furniture for sale. Address G, box 103, TIMES OFFICE.

TO LET—PRIVATE OFFICE, H. W. HELLman Bldg., both phones; excellent location for live man. Apply 614 H. W. HELLMAN BLDG. Ask for Mr. Collins.

TO LET—WAREHOUSE SPACE, 50x75 FEET, with spur track; also office accommodation. Inquire on premises, 750 KELLER ST., or at 429 Union Oil Bldg. F6856, Main 1326.

TO LET — STOREROOM 14x70, ON EAST side of Main st., between Second and Third sts. Apply 220 S. MAIN ST.

TO LET—DESK, $5 A MONTH; STENOGRApher, typewriter, telephone; quiet and light. 522 CHAMBER OF COMMERCE BLDG.

TO LET—FINE STOREROOM, 24x140. LONG lease. South Broadway, near Seventh. Inquire ROOM 513, International Bank Bldg.

TO LET—DESK ROOM IN ATTORNEY'S office in the Security Building, with use of both phones. Apply 227 SECURITY BLDG.

TO LET — OFFICE SPACE, CORNER rooms; also 2-story house, near Westlake Park. 404 HIBERNIAN BLDG.

TO LET—WILL SELL 2 YEARS' LEASE ON Broadway, near 3rd reasonable. Address B, box 282, TIMES BRANCH OFFICE.

TO LET—HALF OF OFFICE AND PHONES, cheap. 413 I. W. HELLMAN BLDG.

TO LET—$15 MONTHLY, FINE STORES. See MR. CLOSE, 408 W. SIXTH ST.

TO LET— Storage.

TO LET—THE L. A. VAN, TRUCK AND storage Co.'s private rooms for storing and the largest vans for moving household goods pianos, etc. Warehouse 814 LINDEN ST., near Ninth st. and Central ave. Phones F4673. Main 173. R. H. DUNSTON, Prop.

TO LET—HOUSEHOLD GOODS PACKED, MOVED IN "THE BIG RED VANS," SHIPPED, STORED IN CLEAN WAREHOUSE, PRIVATE ROOMS; COAL AND WOOD. BOTH PHONES. SHATTUCK & NIMMO, 109 E. SIXTH ST.

TO LET—CHEAP BASEMENT STORAGE in brick warehouse with Santa Fe spur. About 12,000 square feet, all or part. Inquire JAS. HILL & SONS, 429 Union Oil Bldg. Main 1326; F6856.

TO LET— Country and Suburban Homes.

TO LET — ALL OR PART OF 7 ACRES; house, barn, pumping plant and chicken runs; all fenced. Call at 439 MASON BLDG.

TO LET— Pasturage.

TO LET — PASTURAGE. BALDWIN & NELSON BROS. Phone West 5011, West 5002.

TO LET— Farming Lands.

TO LET—LEASE—
Eighty acres of good alfalfa with a complete outfit, and 65 head of dairy cows. $3000 will handle. Address R. B. MOORE, El Centro, Cal.

TO LET—
We have one hundred and fifty acres, having an excellent stand of alfalfa for rent.
J. N. WILLIAMS & CO.,
308 I. W. Hellman Bldg.

TO LET—ALL OR PART OF 7 ACRES, house, barn, pumping plant and chicken runs; all fenced. Call at 439 MASON BLDG.

TO LET— Beach Property.

TO LET — LONG BEACH, FINE SUMMER cottage for rent, eight rooms, lovely lawn, flowers, six minutes' walk from beach. East front, fine location. Inquire INTERSTATE SERVICE CO., American Bank Bldg. Home Phone F4418.

TO LET — NEW MODERN DOUBLE FLAT, five rooms each; new furniture; close to water. DAUGHERTY, 605 Higgins Building. Main 3975; F2125.

TO LET—MODERN OCEAN FRONT APARTments, Santa Monica. $30. Phone A4282 Los Angeles.

TO LET—ONE OF THE FINEST AND MOST elegantly furnished 10-room houses in Venice. HOME 554488.

TO LET — AT HERMOSA BEACH, NEW modern cottage, nicely furnished, 3 beds, ideal location. Phone EAST 1462.

FOR SALE— Houses.

FOR SALE—
On a Highland Park lot, 40x135, terraced about four feet above the street level, for about 75 feet from the front and then rising in the rear to an elevated level shelf upon which there is one of the largest, finest and most picturesquely beautiful live oak tree in Los Angeles, under whose spreading branches is just the place for making a beautiful and romantic summer resting place, we are building a 5-room bungalow of artistic design and effect and which adjoins and overlooks the new Arroyo Seco Park being acquired by the city. Price only $3000; $100 to $250 cash and $30 monthly. Apply to MATTHEWS & MATTHEWS, 6160 Pasadena avenue.

FOR SALE—
FOR ABSOLUTE SALE.
NEW AND MODERN 7-ROOM BUNGALOW WITH OR WITHOUT FURNITURE.
TERMS TO SUIT PURCHASER.
Having decided to positively sell for first suitable offer my new, modern and beautifully fitted bungalow, situate
NO. 3461 THIRD AVE.
I will throw my house open for inspection. This is an exceptional opportunity to buy a lovely furnished home on your own terms. House contains:
Two bedrooms in white enamel.
Elegant den or breakfast room.
Three hardwood floors.
House piped for furnace.
Beamed ceilings.
Bookcases and writing desk.
Walls elegantly papered in lovely tints.
Specially designed buffet.
Very large cabinet kitchen with woodstone sink.
Furniture quite new, specially designed.
ASSUREDLY THE BIGGEST PLUM OFFERED HOMESEEKERS TODAY.
J. C. MELLEN,
Owner.
WM. B. WERNER,
836 San Fernando Bldg.
SOLE AGENT.
Main 4750. 14565.
Take W. Jefferson car from Spring st.

FOR SALE—
A REAL HOME
IN
THE BEAUTIFUL WEST ADAMS DISTRICT, ON HIGH GROUND. EAST FRONT—NEAR HARVARD SCHOOL—½ BLOCK OFF CAR LINE—HARDWOOD FLOORS—EVERYTHING MODERN—HAS FIVE BEDROOMS, GARAGE, ETC.
JUST $3000 LESS
THAN ACTUAL COST, FOR IMMEDIATE SALE.
EASY TERMS IF DESIRED.
PRICE ONLY $10,000.
SEE
E. A. FENNELL,
CALIFORNIA REALTY CORPORATION,
353 SOUTH HILL STREET.

FOR SALE—
Under the spreading, overhanging boughs of a shapely live oak tree, and on a slightly elevated, picturesquely located shelf of a verdure-covered sloping hillside lot, 40x120; in Highland Park, with a magnificent view, and overlooking the Arroyo Seco, a modern 5-room bungalow has been built by day's work: an elevated sleeping porch, attached, or built higher up under a tree where you can commune through its branches with the stars, could be added if desired; our landscape gardener is laying out and combining art with nature to make this the most strikingly beautiful little place in Los Angeles; if you want peace, quiet, happiness and health midst trees (live oaks and palms,) ferns, flowers, and birds, and only two blocks from both the red and yellow car lines; 5c fare, this is the place. price only $3500; if we add sleeping porch, $3750; $100 to $250 cash, and balance $35 monthly. MATTHEWS & MATHEWS, 6160 Pasadena ave.

FOR SALE—
AUCTION
On Wednesday, May 29, at 11 a. m., I will sell at public auction without reserve or limit for anything over and above mortgage, a beautiful 11-room home located at 2666 Menlo avenue. This home has cut stone front, a beautiful piece of architecture. Lot 75x150. Trees of all description, beautiful lawn, garage and abundance of flowers. This is an absolute sale for anything over and above mortgage. No stool-pigeons or by-bidders on this ground.
Home is open for inspection each afternoon until sold.
DON'T FORGET DAY OR DATE.
WEDNESDAY, MAY 29, 11 A. M. SALE HELD ON PREMISES.
Chester T. W. Sutcliffe, Owner.
COL. D. A. WHITAKER, Auctioneer,
With SWANK & LETTON, 339 S. Hill St.
Main 3624; F3824.
Take Vermont and Georgia car, get off at Adams, one short block east and one-half block south.

FOR SALE—$2800, FIVE ROOMS, MODERN, $500 cash, Patton and Temple.
5 rooms, corner lot, good for store or apartment, Brent and Temple, $2650.
Bonita and 51st st., 6 rooms, modern, fine place, $2650.
$2500—Large lot, two houses and barn. No. 201 W. Ave. 56. Above are all sacrifice prices and way below actual value. JAMES THOMPSON, 426 Mason Bldg.

FOR SALE—IN THE SOUTHWEST IN THE Vermont Square district. New 6-room bungalow, strictly modern, a bargain at $3250, small payment down, balance like rent. Act quick as this price is for a few days only. A5941; Main 1202. H. W. CHESEBRO.

FOR SALE—PHONE OWNER, 71158, NEW modern house, 10 rooms, choice location, southwest, must be sold, a rare opportunity, a desirable home to be sacrificed. Remember the number, 71158.

FOR SALE—MODERN 5-ROOM BUNGAlow; large lot. Price $1650, terms. Owner, 2335 EMMETT ST. Boyle 1685.

FOR SALE — NEW MODERN 8-ROOM house on beautiful Kingsley Drive, $300, balance like rent. WILSHIRE 1585.

FOR SALE—3 BUNGALOWS, LOCATED S.W., 45th, 50th, 54th at special bargains, if sold this week. F. L. HADLOCK, JR., 325 Story Bldg.

FOR SALE—CHEAP, A 10-ROOM HOUSE, well furnished, lot 75x150, 16 full bearing orange and lemon trees, good barn and only $1350 and it only takes $350 cash to handle, balance mortgage runs over 1 year. Must sell as owner is called east. See SHAFFER, 806 Mercantile Place. Broadway 3269.

FOR SALE—BY OWNER. SPLENDID 8-room residence, never occupied. Excellent location. Make offer to owner. 632 LAUGHLIN BLDG.

FOR SALE—IN PASADENA, 3 HOUSES ON 1 lot. Cost owner $4200; mortgage $2300. Sell equity $700. NEW ENGLAND REALTY CO., 207 S. Spring st., Room 233.

FOR SALE—WILL SACRIFICE 9 BEAUTIful large bungalow home. Before buying examine 4900 Budlong ave. and 1312 W. 41st st. For particulars call owner, F5833.

FOR SALE—A WELL BUILT, MODERN, 6-room bungalow, 644 W. Vernon ave., AT AUCTION, Thursday, May 30th, 2 p.m.; has all built-in effects, laundry outfit, water heater, lawn, fruit and flowers. THE R. H. STROUSE CO., Auctioneers.

FOR SALE—OWNER, GOING EAST, WILL SELL FINE, MODERN, 12-ROOM HOUSE, BEAUTIFUL GROUNDS, GARAGE, ETC. 100 FEET OFF ORANGE GROVE AVE., OPPOSITE BUSCH GARDENS, OR CONSIDER EXCHANGES, REAL ESTATE, STOCK OF GOODS, ETC. ADDRESS X, BOX 30, TIMES OFFICE.

FOR SALE — 6-ROOM HOUSE, CORNER lot, Elysian Park ave., near Sunset Blvd. $3000. $700 cash, balance mortgage. Mr. Friedrichs, RIGBY REALTY CO., 2053 Temple st. Main 4258.

FOR SALE—MY HOME. BUNGALOW EFfect, 6 rooms; 3 months old. Cost $4800. Will take $4400, on terms, if sold this week. I must raise some money. Address P. O. BOX 847, City.

FOR SALE — EVERYBODY IS DOING IT; doing what? Buying bungalows of me. Come in and let me show you the swell bungalows that I have for sale on easy terms. Phone Main 3007. J. C. HAYS, 410 Delta Bldg.

FOR SALE — HIGH-CLASS RESIDENCE, western part of city, bargain, 1½-story 8-room bungalow; terms $400, $40 per month. Owner, 1712 SEVENTH AVE. Be sure and see this one. Price $5500.

FOR SALE—ON ACCOUNT OF LEAVING city will sell my 4-room modern cottage, best of location, terms to suit; Apply 1142 E. 49TH ST.

FOR SALE—OWNER'S EQUITY $3800 NEW 7-room bungalow, 1551 Diamond ave., Oneonta Park; $2200 mortgage; will take Hollywood lot first payment. MRS. BAINBRIDGE, 24615.

FOR SALE—WITH FURNITURE, AN UP-to-date 6-room bungalow, built-in bookcase, buffet, linen closet, stationary laundry tub, barn, lawn, flowers, gas and electricity; a snap for quick sale. 943 WEST 77TH ST.

FOR SALE—OWNER HAS SEVERAL 50x150 lots, high ground, restricted tract. Will build 5 or 6-room bungalow to suit your own ideas for $50 down and $25 per month. Address P. box 940, TIMES BRANCH OFFICE.

FOR SALE—OWN YOUR OWN HOME. WE can sell you new bungalows just like rent; come to us and we will show you. H. L. MILLER & CO., 302-4 Union Oil Bldg., 7th and Spring.

FOR SALE—REDUCED AGAIN, THE NEW modern, nine-room house in Hollywood, formerly advertised for $7000 and $6700; must be sold at once. Come out and offer us what it is worth to you. 160 S. WILLARD AVE.

FOR SALE—4-ROOM COTTAGE, $1750, ON Hooper ave., $100 cash, balance $15 a month, including interest. Take Hooper ave. car. See Owner at 1479 E. 42ND ST.

FOR SALE—OR EXCHANGE—AT MANHATtan Beach, 4-room modern house, built-in buffet and bed, 2 lots, good soil. Price $2600. F. W. YOUNG.

FOR SALE—FIVE-ROOM MODERN COTtage, close in on 42nd st. This is a bargain if you want it see the owner, 482 E. 49TH ST. Phone 29229.

FOR SALE—$750 EQUITY IN $5300 HOME, new house, 8 rooms, double clean corner; lawn, flowers, fruit trees all in. Make me an offer. WEST 5005.

FOR SALE— Houses.

FOR SALE—IN THE GLEN OF THE ARroyo Seco, near the verdure clad hill-side slopes covered with live oak and poplar trees, and just across the street from the line of the proposed site of the new Arroyo Seco Park, which the city is now locating and acquiring, where nature and art combined will make a veritable Eden, on a fine level corner lot, which a landscape gardener is now laying out and beautifying, there is a new modern architecturally artistic and beautiful 5-room bungalow, built by day's work, with magnificent outside chimneys and buttresses of ruffled tapestry brick. Within three blocks of both red and yellow car lines, 5c fare, for the sum of $3000; $100 to $500 cash and $30 monthly.
This is $500 below value, but as we took it in from the builder, we will give you the benefit of the reduction.
MATTHEWS & MATTHEWS, 6160 Pasadena avenue. Phone East 52.

FOR SALE—
$2750.
$100 Cash.
Balance $25 Monthly.
Includes interest, insurance and taxes.
5 rooms just finished and modern.
Large lots to alley.
On West 27th near Arlington.
One block to West Adams car line.
Ready to move into.
Stop paying rent.
S. OGDEN, or W. P. REYNOLDS,
418 Mason Operahouse,
127 South Broadway.

FOR SALE—SPECIAL—SPECIAL.
A GOOD BUY.
A very fine home in one of the best residential districts, adjoining Westmoreland tract, with large lot, surrounded by most expensive modern homes, to be sold at a bargain as owner is going abroad. Price $25,000; reasonable terms. No phone calls answered, but if you want a perfect home in a fine neighborhood, at a low price, see sole agent, JAMES NORTH, 814 Merchants Trust Bldg., 207 South Broadway.

FOR SALE—
FINE 6-ROOM
UP-TO-DATE BUNGALOW
On Pioneer drive, in Glendale. Beautiful view, close to city. All advantages of the city, with purest air. Large lot. Price $3000. Terms to suit purchaser.
JACOB STERN,
404 Pacific Electric Building.

FOR SALE—
ANOTHER HOME COMPLETED
IN
BRENTWOOD PARK.
Lincoln Drive, between Euclid and Florida.
COMPLETE IN EVERY RESPECT.
PRICE $11,800.
OPEN FOR INSPECTION.
Daily and Sunday.
VISITORS ARE WELCOME.
J. ALBERT CAMPBELL, Owner,
320 Pacific Electric Bldg. Telephone F6101.
Brentwood office, Tel. Santa Monica 1526.
Residence, 827 3d St., Santa Monica. Tel. 1514.

FOR SALE—
ONLY $1800.
$50 CASH, $15 A MONTH.
5-ROOM COTTAGE,
1723 WEST 56TH STREET.
F. H. REDPATH COMPANY, OWNERS,
"BUILDERS OF BEAUTIFUL HOMES."
SO. 297. 4308 MONETA AVE. 28339.

FOR SALE—JUST COMPLETED, CLASSY 5-room, 6-room bungalows, 1280-1312-1316-1325 W. 54th. Finest construction, expensive finish and fixtures; on yellow car line, restricted southwest; genuine homes, moderately priced. Subscriber built and owns them. Might accept lot to $800. Heavy reduction if equity cashed. Terms. MORRIS, F3748.

FOR SALE—
Yes, I can truly make this statement, am owner of the most modern up-to-date 7-room bungalow in Los Angeles; corner lot, frontage 56 feet; front porch, side sleeping porch, garage, all hardwood floors, beautiful Wilshire district, $5500 buys this $6500 home. 338 N. CAHUENGA AVE.
PHONE F2901.

FOR SALE—
ARE YOU LOOKING
For a good investment, if so, go and see 2334-2336 E. 7th st. Two good houses at the price of one; income $30 per month. Short block to car line. Twelve minutes to 7th and Broadway. $3000. Terms. See owner, on premises, or PHONE Boyle 1230.

FOR SALE — FINE SUBURBAN HOME IN West Hollywood, 10 rooms, mission mantels, fireplace and built-in buffet; hardwood floors, furnace, sleeping porch, etc. Lot 80x $190; barn, corral, trees and shrubs. Will sell at cost. PHONE A4184 after 2 p.m.

FOR SALE—$4500, WORTH $6000, $250 CASH, will handle ideal home on large corner lot with alley, swell district, all lawns, uniform for blocks, four sleeping rooms, disappearing bed in library, built-in sideboard, art and leaded glass bookcases, corner seats, disappearing screens. Will include elegant new draperies, shades, linoleum, range and heater, cost over $300. 49th and Harvard. Phone 52792 evenings. VERMONT 2134 during day.

FOR SALE — A BUNGALOW, BARGAIN; VERMONT AVE. SQUARE.
$2850—Six rooms, strictly modern, beautifully papered and in white enamel, fine lawn, 1045 W. 51st Place; one-half block west of Vermont. Key at 1052 W. 51st Place. This is $500 under value; easy terms. H. M. CORLETTE, owner, 214 Security Bldg. F2739. M. 296.

FOR SALE—
—$2600—
$100 DOWN. $100.
5-ROOM SWISS CHALET BUNGALOWS.
I sell one every day. Oak floors, lawn, fence and a modern new house. Brand new. Fine car service. Phone Owner.
HOME 10685. SUNSET MAIN 6661.

FOR SALE—BUNGALOWS IN THE FINEST part of the southwest; 5 to 10 minutes' walk from the new Manual Arts High School. Five rooms, at $3000. 6 rooms, at $3850. 7 rooms, at $4200. 10 rooms, at $5500. A. R. JAQUITH, Santa Barbara and Budlong. Phones: 26361 and West 5783.

FOR SALE — OR EXCHANGE—$12,500, clear; fine new home, ½ block from Wilshire Blvd., 12 rooms, breakfast room, library and den; 5 bedrooms, 3 bathrooms, basement and garage; house finished in oak and mahogany; consider vacant residence or industrial. W. J. M'CULLEY, 631 Chamber of Commerce. Broadway 1587.

FOR SALE—$50 DOWN, $35 PER MONTH, will build you an absolutely modern bungalow, high ground, restricted tract, beautiful location. You select the lot, we will draw plans to suit and build according to your ideas. See WM. P. FLETCHER, 214 American Bank Bldg., northeast corner Second and Spring. Broadway 3092; A5469.

FOR SALE—BY OWNER, $4500. 717 DOS Robles Place, Alhambra; six-room house, large porch, front and side; large living-room, den, dining-room, two bedrooms, bathroom and kitchen; large attic and basement. Phone A1327. DOUGLAS WILSON, 205 New High st.

FOR SALE — $2850 — EASY TERMS, NEW, modern bungalow, suitable for large family, 4 bedrooms, parlor, dining room, all on one floor. Something altogether new, novel. Built to make easy the work of the housekeeper. Large lot on fine boulevard, 100 feet wide. T. WIESENDANGER, 408 W. Sixth st.

FOR SALE—TWO LOTS, 40x100 FT. EACH, two-room cottage and work shop, rear of lots in grapes and garden, 30 chickens and 25 rabbits, may be included; fine water right. Total price $875, half cash, balance $5 per month. Inquire cigar stand, 163 N. SPRING ST.

FOR SALE—BEAUTIFUL 4-ROOM MODERN artistic bungalow, polished oak floors, beam ceilings, all modern built-in conveniences, etc.; beautiful location near Sunset blvd.; lot 50x 126 feet; price $2600. T. WIESENDANGER, 408 W. Sixth st. A2048, Main 2043 or 59132. Mr. Adams.

FOR SALE—
House—210 S. Vendome.
Close in; 2-story modern, 7-room, am loath to sell but must, see it and satisfy yourself this is a good buy at $6300; worth $7000. Owner. MAIN 1431.

FOR SALE—6-ROOM BUNGALOW; STRICTly modern in all respects; lot 60x150 to alley; highly improved. Will sell for $1000 less than actual value, and throw in $700 of brand new furniture; price $4000, with terms. Owner, 608 EUCLID AVE.

FOR SALE—5-ROOM BUNGALOW COMpletely furnished, gas, electric lights; chickens and all outbuildings complete; lawn; great bargain for anyone that wants a home. Parties going east. Phone SOUTH 32W-2.

FOR SALE—7-ROOM BUNGALOW, WILshire district, only $5500; $1500 cash, new, up-to-date, it will pay you to see this.
A1630. A. BOEKER,
Broadway 2360. 419 Security Bldg.

FOR SALE—LARGE, 2-STORY, 9-ROOM house. Very choice residential section, southwest; lot nicely improved. Will sell at bargain. Owner must go East. For particulars, phone WEST 716.

FOR SALE—HOUSE, 2933 FRANCES AVE., $5800; terms. Two-story, 7-room residence. Oak floors, buffet, tile mantel, vitreous china lavatory, opalite sink; gas, sewer, electric lights, grass, fenced. See owner on premises.

FOR SALE — BEAUTIFUL 7-ROOM BUNgalow, every modern convenience; close to car line; lawn, fruit trees, abundance of flowers. See ROBERTS, 309 Security Bldg.

FOR SALE—LEASE AND FURNITURE OF 7-room cottage, suitable for rooming house. 3019 S. BROADWAY, F2648.

FOR SALE— Houses.

FOR SALE—
722 WEST 42ND PLACE.
THIS MAGNIFICENT 6-ROOM BUNGALOW
IS NOT SURPASSED BY ANY IN THIS CITY AT THE PRICE. IT CONTAINS EVERY KNOWN BUILT-IN FEATURE, INCLUDING ELECTRIC OVEN AND SAFE FOR JEWELRY. THE ART GLASS AND ELECTRIC EFFECTS ARE BEAUTIFUL. THE BREAKFAST ROOM WOULD CHARM THE HEART OF ANY WOMAN. BE SURE AND SEE IT.
ALSO
1115 WEST 54TH ST.
1122 WEST 54TH ST.
1123 WEST 54TH ST.
1127 WEST 54TH ST.
WE HAVE OTHERS IN DIFFERENT PARTS OF THE CITY. ANY OF THEM CAN BE BOUGHT ON TERMS LIKE RENT. SOME AS LOW AS $150 CASH, $25 A MONTH.
F. H. REDPATH COMPANY, OWNERS.
"BUILDERS OF BEAUTIFUL HOMES."
SO. 297. 4308 MONETA AVE. 28339.

FOR SALE—PROPERTY IN THE IMMEDIate vicinity of colleges, grows very rapidly in value and is highly prized. We took over from a builder to whom we had loaned money, two fine 5-room bungalows, Nos. 5020 and 5028 Lincoln avenue, near Avenue 51 (vicinity of new site of Occidental College, just one block south of terminus of York boulevard car line.) Each is on lot 40x125, located on slightly elevated ridge just high enough for good drainage and a fine view. These houses are models of beauty and taste. We want to close them out and are willing to take a big loss on them for quick sale, and, therefore, offer these properties at great bargains. Price for one is $2750, and for the other, $2500. Only $100 cash and $25 per month. Look these places over, compare them with others offered, verify these facts, be your own judge and you will surely buy. Apply to MATTHEWS & MATTHEWS Branch Office, 6160 Pasadena avenue.

FOR SALE—
ARTISTIC, NEW BUNGALOW IN STUNNING LOCATION.
TERMS UNUSUALLY EASY.
Here is a proposition hard to beat for health, convenience, comfort and future profit. Location, one of most beautiful in S. California. Splendid homes all around it, eight car lines, twenty minutes out, elevation nearly 700 feet. Ideal winter and summer. Neighborhood building up wonderfully. This bungalow has six large rooms with unusually large cement front porch and pergola, big enough for three hammocks or conservatory (you would just live on this porch.) Very attractive roomy living room with old gold brick fireplace, built-in bookcases; attractive dining room with built-in buffet, complete cabinet kitchen, three sunny airy bedrooms (one can be used as music room or den,) one bedroom, a combination sleeping outroom with eight windows; bedrooms and bath white enameled and artistically tinted, unique electric lights, hardwood floors throughout, plate rails, window seats, French doors and windows. It's unusually attractive inside and out. Lot 50x 173, with terrace and retaining wall, velvet lawn and flowers. You're bound to like it. Price $5500, only $550 down, balance monthly. Oneonta Park district. Costs nothing to look. Phone for appointment.
OWNER, 330 Security Bldg. Phone A3101.

FOR SALE—
BEST HOME BARGAINS.
Snap—3 rooms, lot 50x150; water and gas; $1275. Terms. $50 cash and $15 per month, including interest. 5c fare.
Chicken ranch—Large lot and swell, 4-room house; all modern with bath, etc.; cement work and oiled streets, near 5c car. $1950, $100 cash, $20 per month.
Good buy—4 rooms, screen porch and bath; gas and water; fixtures and window shades; cement porch. If taken this week, $1650, $100 cash, $15 per month.
Five rooms, hardwood floors, stone drainboard, electric fixtures, stationary tub, etc. Only $2550. $150 cash, $25 per month, including interest. Best buy in the city.
We are the owners. Buy direct and save money. Call at office and see photos, etc. We will take you to see the property.
BRALY-JANSS CO.,
320 Pacific Electric Bldg.,
F6101. Sixth and Main. Main 1371.
Third Floor.

FOR SALE—
WE HAVE BARGAINS FOR YOU.
CLOSE-IN, SOUTHWEST BUNGALOWS.
TWO NEW 6 AND 7-ROOM
MAKE EASY TERMS.
These are probably as well built as any in the city, and we will show you where you are getting your money's worth.
FEATURES: Block from car, 25 minutes to center. Fine elevation; restricted district; all improvements; large lots to alley; lawn; REAL HOMES CONSCIENTIOUSLY BUILT; RIGHT PRICE. Every known convenience; generally pleasing inside and out.
WE WANT YOU to call for full particulars.
Talk with Mr. Enderlin.
With THOS. C. BUNDY & CO., Owners,
405 S. Hill St.
60005—Main 4203.

FOR SALE—8-ROOM MODERN HOME JUST south of Wilshire on Ardmore avenue. Home is brand new, built by day labor, and was built for a home. Appraisers appointed by the court in the estate appraised the property at $6500, at which price we are authorized to sell for, and make terms of part cash. This is a nice home in a splendid neighborhood and less than cost. J. M. WILLIAMS & COMPANY, 303 I. W. Hellman Bldg., 411 S. Main St.

FOR SALE—
SIX-ROOM BUNGALOW
SOUTHWEST.
LOT A BIG CORNER 60-FT. WIDE.
I must sell—this house a big bargain.
PRICE $3850.
Terms $350 cash, balance easy. Oak floors throughout—all the rooms papered. Handsome fixtures. I can show you the lot alone is worth $1650. The house cost $2150 hard cash. My reason for selling is your fortune.
WEIGHTMAN SMITH, owner,
Home Phone 10685.
631 S. Spring. Take elevator to fifth floor.

FOR SALE—
OXFORD AVE.
LOCATION AND SURROUNDINGS CHOICE.
8-room, modern, 2-story house, hardwood floors; furnace and all up-to-date conveniences. 50 ft. lot.
This place is worth $8500, but we are instructed to sell for $6500, on VERY EASY terms.
W. H. TAFT CO.,
304 Wright & Callender Bldg.
A4797. Broadway 3351.

FOR SALE—GREAT BARGAIN.
WILSHIRE RESIDENCE.
You can buy a beautiful home near Wilshire, cost over $11,000 at $5500, if you buy direct from owner. This is lovely place among fine homes. Must sell. Genuine bargain. See it. Address owner, G, box 20, TIMES OFFICE.

FOR SALE—
$3600.
$100 Cash,
Balance $25 per month.
3336 Pepper st.
Includes interest, insurance and taxes.
Location near Huntington car barn.
In Highland Park, close to town.
Five rooms, new and modern.
A fine home for little money.
Save your money.
Stop paying rent.
S. OGDEN, or W. P. REYNOLDS,
418 Mason Operahouse,
127 South Broadway.

FOR SALE—
MAKE AN OFFER.
On this beautiful 7-room bungalow on Gramercy Drive. It must be sold within one week. The location is the very best and the house exceptionally attractive. Price cut to $5750. Make an offer. Some one must get it.

NATIONAL HOME AND TOWN BUILDERS,
350 South Hill St.

FOR SALE—
6-ROOM BUNGALOW—FURNISHED OR UNFURNISHED.
We are very anxious to sell this one this week. It is not new, but owner has occupied and kept carefully. It's one of those "just-as-good-as-new" ones. Beautiful front and rear lawns and flowers. Hardwood floors, built-in effects, a real nifty, genuine BUNGALOW. East front, near car and 20 minutes. Large lot and pretty surroundings. Immediate possession.
Mr. Enderlin, with
THOS. C. BUNDY & CO.,
405 S. Hill St.
60005—Main 4203.

FOR SALE—$500 UNDER VALUE, 6-ROOM, strictly modern bungalow; price $4100. 2117 W. 28TH ST. Phone 74353.

FOR SALE— Houses.

FOR SALE—
NEW BUNGALOWS AND LOTS.
Do you want inside property at outside prices? I am building some beauties, 4 and 5 rooms, up to date, on finely improved streets; all near the car; you will be surprised at prices and terms I will make you. Yellow car. Only 20 minutes from center of city.
F. W. Blake, with
BRALY-JANSS CO.,
F6101. 320 Pacific Electric Bldg. Main 1371.

FOR SALE—5-ROOM, STRICTLY MODERN bungalow. Lot 40x153; gas, electricity, Tiffany art fixtures, beamed ceilings, paneled walls, floors, hardwood finish; all built-in effects, cement porch, 8x28; lawn, front and rear; fruit trees, berries, roses and choice plants, garage and shed; fenced and fixed for chickens. Price $2850. $1050 cash, balance 5 years. Phone OWNER, F8546.

FOR SALE—4-ROOM NEW MODERN COTtage, completely furnished, lot 50x150, all fenced, chickens and chicken houses, etc.; house built by day labor, cheapest close-in property in city, 10 minutes from Seventh and Broadway, Stephenson ave. car, get off at Seventh and Boyle ave., walk two blocks south. Call afternoons, 2325 GARNET ST. $2400; easy terms. Will sell cheaper unfurnished.

FOR SALE — AT SACRIFICE, NEW 6-room, modern bungalow, furnished, a complete little home, elevated; at your own price and terms. 1621 CERRO GORDO ST., Elysian Heights. Phone Owner, WILSHIRE 33F6.

FOR SALE—A SNAP, NEW, 6-ROOM, MODern bungalow; oak floors; all modern features. Best buy in southwest. Price $3300, $200 cash, $30 month. See owner, 4527 GRAMERCY PLACE. West 48th st. car. Phone West 5695.

FOR SALE—$50 TO $100 DOWN, SPECIAL sale of six brand new, modern bungalows, $1500 and up, southwest; large lots; all built-in conveniences; greatest opportunity offered to buyers. Owners, P. J. LEAVER & CO., 817 Higgins Bldg. A1487. Main 2748. Office open Sundays.

FOR SALE—BY OWNER. FIVE-ROOM modern, on improved lot, close in; apartment locality. Can be made good income property. $3700, half cash. Inquire on premises. 529 E. 36TH ST.

FOR SALE—$25 DOWN, ONLY $1050; SPEcial to working people or mechanics; brand new 3-room California house, close-in, 37th street. See owner, P. J. LEAVER, 817 Higgins Bldg. A1487, Main 2748. Office open Sunday.

FOR SALE—$20 DOWN AND $20 PER MO.; large, 4-room cottage, on 61ST ST., near Main. Phone 21749.

FOR SALE — A REAL BARGAIN. 6-ROOM modern bungalow with cellar and garage, close to two car lines. Call and see it. Owner, 1041 W. 47TH ST.

CONTRACTORS— And Builders.

FOR SALE—
HOUSE PLANS.
BUNGALOW PLANS.
$5.00. $5.00. $5.00.
Blue prints, working drawings, made to scale, same as we build from. Complete architect's plans, $5 a set (one house.) We can supply specifications and bills of materials.
Architectural Department.
LOS ANGELES INVESTMENT CO.,
333-335-337 South Hill st.
60127. Main 2948.

WE BUILD DIRECT FROM OUR OWN lumber at first cost.
2 rooms, $75 to $100; 4 rooms, $300.
5 and 6 rooms, modern, $800 to $1200.
See our plans, $300 to $2000.
We lower all bids, city or country.
Complete free drafting department.
P. J. LEAVER & CO., Contractors, 817 to 821 Higgins Bldg., corner Second and Main.
A1487. Main 2748.

BEST PLANNED AND BUILT BUNGALOWS
Your choice of 100 classic designs.
Plans free if we build for you.
If lot is clear we will loan for building.
MATTHEWS & MATTHEWS,
329 Douglas Bldg., corner Third and Spring.

ABOUT 3000 YARDS OF EARTH TO BE excavated, on Hope between Pico and 18th sts. Bids wanted at once. MILWAUKEE BLDG. CO., 316 Wright & Callender Bldg., 4th and Hill.

WILL MAKE SPECIAL LOW PRICES THIS month if you are going to build. Plans free. CARUTHERS BUILDING CO., 410 Delta Bldg., 426 S. Spring st.

WILL MAKE SPECIAL LOW PRICES THIS month if you are going to build. Plans free. CARUTHERS BUILDING CO., 410 Delta Bldg., 426 S. Spring st.

FOR SALE— City Lots and Lands.

FOR SALE—
Have east front 50x150-ft. lot, fully improved, just 20 minutes west of Fourth and Hill, right on the car line; price $675; if taken at once will sell for $30 down, $10 monthly. Address F, box 312, TIMES OFFICE. No agents.

FOR SALE—
SPECIAL LOT BARGAINS.
Big, level lot with cement work and oiled and graded street. Gas, electricity, water. Close to 5c car, schools, stores, etc. Worth $800, will sell for $500 this week. $25 cash, $10 per month. Restricted.
Take Stephenson-avenue car going East on 7th st. Get off at my office, Stephenson and Indiana sts.
L. U. GAPEN,
Boyle 2192. Home 41753.

FOR SALE—
—$600—
LOT 60x150.
With street work completed.
¼ minutes from business center.
PHONE 53063.

FOR SALE—
$50 and $10 a month will buy a lot in a beautiful west side residence district, where values have advanced 25 per cent. in the last six months. The section is building rapidly, the improvements are all in, and the advance will be even faster from now on. Address F, box 329, TIMES OFFICE.

FOR SALE—IN THE SOUTHWEST, NEAR Halldale avenue. Well located lot for only $750. Small payment will handle this. Lots near this are selling for $1000 to $1200. If you wish to buy under the market price look this up. H. W. CHESEBRO. Main 1202. A5941.

FOR SALE—ONE OF THE FINEST LOTS in Hyde Park. PHONE 21074. Inquire 219 West 38th st.

FOR SALE—
$1000 lot $850; close-in, between two good car lines. Street work all in and paid for.
THE McCARTHY COMPANY. Main 1202. A5941.

FOR SALE—
A beautiful 50-foot lot with three full-bearing walnut trees, southwest. One block from 7½-minute car service and all improvements in. $775. Terms. Address F, box 330, TIMES OFFICE.

FOR SALE—50x150, WEST ARLINGTON Heights tract. South front. Between 8th and 9th aves. One block south of Washington st. car. Make cash offer. LEW W. COLLINS, 614 H. W. Hellman Bldg.

FOR SALE—CHEAP—
$1850—WILL BUY
One of the most desirable residence lots in Los Angeles, 55x145, east front, high ground. A rare bargain. PHONE owner, 71158.

FOR SALE—PICO STREET LOT, 70x130 TO alley, near Vermont avenue. Fine place for garage. Will give a bargain for cash. See LANG BROS., owners, 2543 W. Pico st.

FOR SALE—$1000. BARGAIN. FINE LOT just one block from Sunset Blvd. High, level and elegant view, all street work paid. Gas and electricity. $350 cash, balance terms to suit. Address G, box 10, TIMES OFFICE.

FOR SALE—TWO LOTS, 40x135 EACH, WITH a 2-room house on one. Will sell $300 equity for $250 cash. Balance paid at $10 per month. D. A. VAN HORNE 5907 Moneta avenue. South 821.

FOR SALE—LOT ON WESTERN AVE., E. front, near Council st. Easy payments.
F. L. HADLOCK, JR.,
Main 5274. 325 Story Bldg.

FOR SALE — 118 BY 135 ON WEST 28TH street, near Normandie; elegant apartment-house site. Cheap. M. JOHNSON, 716 Story Building.

FOR SALE—LOT ON 6TH AVE., E. FRONT, one block from West Adams, 50x145. $1900, $300 cash. F. L. HADLOCK, JR., 325 Story Bldg.

FOR SALE—FINE CORNER LOT, CLOSE IN on Sunset Blvd.; 70 ft. frontage on Sunset Blvd., by 140 ft. deep on Elsa ave. All street work in and paid. $3000. Terms to suit. Address G, box 142, TIMES OFFICE.

FOR SALE—HOLLYWOOD, BLOCK OF 8 fine lots, north of boulevard. Whole only $1200 each. STACY REALTY CO., 400-401 Fay Bldg.

FOR SALE—TWO 50 FOOT LOTS, NEAR two 5-cent car lines. Only $1500. STACY REALTY CO., 400-401 Fay Bldg.

FOR SALE—CHOICE BUILDING LOT, 50x 275, South Pasadena. Terms. Half value if half cash. I am owner. MORRIS, F3748.

FOR SALE—IF YOU HAVE PROPERTY FOR sale or exchange, see H. F. HOOD, with R. W. POINDEXTER, 409 Wilcox bldg.

FOR SALE—LOT ON N.E. CORNER WILton Place, Linden ave. A bargain. F. L. HADLOCK, JR., 325 Story Bldg.

FOR SALE— City Lots and Lands.

FOR SALE—
MITCHELL'S
MITCHELL'S
EXPOSITION PARK
EXPOSITION PARK
SQUARE
SQUARE
has them all guessing. It is hard for some of our competitors to figure out how we can give so much real value for so little money.

IT'S MITCHEL'S WAY.
IT'S MITCHEL'S WAY.

We figure that to give good value for the money is the best way to build up a reputation, and in this campaign on Exposition Park Square our aim has been to sell the tract out quickly at a moderate profit, and in this way give hundreds of investors an opportunity to make some money for themselves. It's the wrong principle for the subdivider to mark the prices way up high and then expect the purchaser to try to make some money himself over and above the first price.

MITCHEL'S IMPROVEMENTS.
MITCHEL'S IMPROVEMENTS.

During the past several weeks, while improvements were being put in this tract, representatives of several of our competitors have come out to get a line on the Mitchel way of doing things. A good many of these gentlemen have been surprised at the quality and character of the improvements. The street work is all of the highest character. The cement work is in accordance with ironclad specifications. Parkings are wide, and ornamental shade trees planted therein. Sewers are being laid, and the tract already has water, gas and electricity.

MITCHEL'S PRICES.
MITCHEL'S PRICES.

The prices on the lots in Exposition Park Squar and are entirely consistent with our policy to make quick sales and a moderate profit. We are particularly earnest in recommending the purchase of those $1350 lots which we consider as being excellent buys. We have others for more or less money, and you can take your choice. Contrary to common belief, Exposition Park Square lots are sold on satisfactory terms, so you needn't worry if you cannot produce half cash or all cash when you make the purchase. Our prices also encourage building, as evidenced by the commencement of work on several new buildings in the tract.

EXPOSITION PARK SQUARE

is making a name for itself in the southwest. Every claim we have made for this tract has been substantiated. It is really a pleasure to put one's home in this ideal spot, so especially favored.

SEVEN DIRECT CAR LINES.
SEVEN DIRECT CAR LINES.

Many tracts lay particular stress, if they are fortunate enough to be located within two or three blocks of one car line, but think of being able to live where you can have seven distinct, direct car lines, providing a car every 90 seconds. Truly there is no other tract that we know of that can afford such frequent service.

YOU SHOULD CONSIDER
YOU SHOULD CONSIDER

Before you make that purchase in the southwest, you should weigh all the good points of Mitchel's Exposition Park Square and above all, consider the value you get for the money.
Won't you let us take you out to the tract today, or else call and see the Tract Agent.

L. H. MITCHEL & SON, Owners.
Hoyt H. Mitchel. L. H. Mitchel.
Our New Offices,
902-4-6 Title Insurance Bldg.
A1986. Main 8251.

FOR SALE—
ARLINGTON SQUARE.
FOUR 5-CENT CAR LINES.
LOTS $650, AT $10 A MONTH.
ARLINGTON SQUARE, located in the beautiful southwest, satisfies the closest scrutiny of the careful investor or discriminating homeseeker. It lies within easy access of three 5c yellow car lines and the P. E. "Air Line" as well. The streets are wide and improvements are in and paid for. Cement walks and curbs and handsome parkings planted. Gas, water and electricity. Splendid full-sized lots as low as $650. $10 down secures a lot; $10 monthly pays for it. SPECIAL DISCOUNT FOR CASH AND EXTRA DISCOUNT TO THOSE WHO BUILD SOON. A most desirable subdivision. Let one of my salesmen take you to the tract. Or, take "Georgia street" yellow car on Third or Hill streets, or "Hawthorne" and "Inglewood" cars on Spring street to Arlington avenue. Tract office there.
EMIL FIRTH,
346 So. Broadway (Ground Floor)
"You're Safe at Firth's."
Main 2541. Home 60267.

FOR SALE—
LOTS—LOTS.
Huntington Drive, the finest boulevard in the world.
LOTS 50x160 FEET.
FINE BEAUTIFUL LOTS, ONLY
$650 Each.
It's a magnificent location. It's all cream; in the location that will increase in value.
LOS ANGELES-PASADENA BLVD. TRACT.
That's the Name.
LOTS $10 DOWN, $10 PER MONTH.
50x150 feet.
Fine street work, high ground; Maps mailed on application.
CALIFORNIA REAL ESTATE & BLDG. CO.
Formerly known as
THE LAWRENCE B. BURCK CO.,
ENTIRE FIFTH FLOOR,
REALTY BOARD BLDG.
631 S. Spring st.
Main 6661. Home 10685.

FOR SALE—
APARTMENT SITE.
APARTMENT SITE.
$3000 CASH.
$7000 ON CORONADO STREET NEAR WEST SEVENTH. NOMINAL IMPROVEMENTS. 150 FEET DEEP. THIS LOT IS LOCATED CLOSE TO WESTLAKE PARK, AND ONLY TEN MINUTES FROM BROADWAY. INVESTIGATE THIS SNAP.
SEE MR. RICE,
W. I. HOLLINGSWORTH & CO.,
Main 6760. 609 S. Hill st. Home 10777.

FOR SALE—
Fine 70-foot-front lot, in the beautiful and productive Elysian Garden Tract. Finest garden spot in Southern California.
Price only $900.
You can make your own terms.
JACOB STERN,
404 Pacific Electric Bldg.

FOR SALE—
APARTMENT SITE.
ADAMS ST. CORNER—135 FT. FRONTAGE.
ONLY $75 A FRONT FOOT.
Northeast corner Adams and Juliet, 135 ft. on Adams, 120 on Juliet. This is the best apartment site in the city at this price, and a sure money-maker as an investment. If you are looking for a choice location, investigate this snap.
R. G. DOW, 2408 So. Hoover st.
24162. West 1810.

FOR SALE—HERE'S A REAL BARGAIN. A corner lot on Santa Monica and Mariposa avenues, near site of new State Normal School, a future business location. Over $350 worth of Eucalyptus timber on lot, must sell this week, well worth $1000. Will let it go for $800.
F. C. ROGERS, 811 Fay Bldg., Third and Hill sts. Broadway 423. F5706.

FOR SALE—CHEAPEST SUBURBAN BUSIness lot in city, corner Temple and Occidental, 25x136 ft. Will increase in value. Right for storeroom and flats or home. $150 down and $25 per month. Big discount for $500 cash. Price $1400. Address 2112 South Vermont avenue. PHONE West 43, mornings.

FOR SALE—LARGE LOT, 50x180, COVERED with bearing lemon trees; 20 minutes on car toward Hollywood. Will sell for $1400, cash or some terms. Lot faces paved street, amid beautiful surroundings; a delightful place for a home. See O. S. WILSON, 727 Story Bldg. F2927, Main 4967.

Classified Liners.

WANTED— Agents, Solicitors.

WANTED — LIVE ACTIVE AGENTS TO SELL RAILROAD LANDS.

Our offering to the small investor and the small farmer is so attractive that sales rapidly made. Prospects furnished. Liberal commissions. ROBINSON-CRANE CO., Inc., 420 Story Bldg., L. A.

WANTED — AGENTS IN LOS ANGELES and surrounding towns to handle one of the best money-making and easiest selling articles ever offered to agents. We want first-class men and women only. Call and see us and get choice of territory. BURSON & CO., 704 W. Sixth st.

WANTED—A NUMBER OF WIDE AWAKE salesmen to sell small attractive automobile novelty. There's ready money in it. Apply 407 DOUGLAS BLDG., any day from 11 o'clock to 12:30 m.

WANTED — ONE OF THE VERY BEST propositions for agents is to sell our patented specialties. Extraordinary demand. Easily immense. Investigate quickly. M. F. WEINBERG, Daggett, Calif.

WANTED—TITANIC DISASTER; BIG \$1.50 book, retailing at \$1. Agent's price 25c, sample postpaid, 50c. Send quick. Canvassers making \$25 daily. NICHOLS & CO., Naperville, Ill.

WANTED—
SUBSCRIPTION SOLICITORS: New proposition, highest commissions. Unworked territory. CURRENT LITERATURE MAGAZINE, 76 Grosse Bldg.

WANTED — LIVE, ENERGETIC MEN OR women to sell the best paying novelty in the market. Big money in this. See MR. BENT, 128 Union League Bldg.

WANTED — GOOD REAL ESTATE HUSTler, who can take charge of city department. THOMAS BUSH CO., 560 Consolidated Realty.

WANTED—SALESMAN TO SELL COMmonwealth Home Builders shares. Call after 1f a.m., 212 UNION OIL BLDG.

WANTED— To Rent.

WANTED—
TO RENT BUNGALOW.
IF YOU HAVE A BUNGALOW OR COTTAGE TO RENT, READ THIS.

Every day we are turning away dozens of persons who want to rent houses. They call for 5 to 7 rooms, unfurnished, at \$20 to \$40, for 8 to 10 rooms at \$30 to \$60. If you have a good house we can rent it at once.

Our Customers are Waiting.

List your house where it will be submitted to this big list of renters. Phone us. Come in at once. Or you can list by phone.

LOS ANGELES INVESTMENT COMPANY.
332-335-337 S. Hill st.
60127. Main 2249.

WANTED—

Owners of lots, suitable for stores, apartments, etc., who will build or lease, will find it to their advantage to communicate with me. Have parties waiting.

Mr. Johnson, Lease Department,
F1777. 320-321-322 Union Oil Bldg. Main 8295.

WANTED—LONG LEASE ON NEW MODern house, furnished, with four bedrooms; don't answer if house is not new or more than thirty blocks west or southwest of Sixth and Broadway. Four adults in family. State full particulars, price, and your telephone number. Address F, box 815, TIMES OFFICE.

WANTED—IF YOU HAVE AN UP-TOdate furnished or unfurnished bungalow to rent, let us know at once.
PORTER-REEVE CO.,
F2126. 420 S. Spring st. Main 224.

WANTED—PARTY WITH LOT LOCATED on railroad track, near street car, to erect building to be used as office and factory for old established manufacturing concern. Must have long time lease. PHONE Main 8332 or Ardmore.

WANTED—RELIABLE PARTIES WANT TO rent 6-room house, between Jefferson and 48th sts., near Moneta ave.; must be clean and modern. Address G, box 16, TIMES OFFICE.

WANTED—WE HAVE A CLIENT TO RENT or lease house, Westlake or Wilshire district; 8 rooms, modern; wanted immediately. Ten LAKE, Miles Title Mfg. Co., 430 Lankershim Bldg.

WANTED TO LIST, EVERY HOUSE, flat and bungalow for rent in the southwest, furnished or unfurnished. No charge for listing. R. G. DOW, 2625 So. Hoover. West 54, 54128.

WANTED—BY MAN AND WIFE, NICELY furnished upper flat in refined neighborhood on the hills; not on car line, but near; give particulars. Address G, box 60, TIMES OFFICE.

WANTED—TO RENT FURNISHED FLAT or cottage. Address G, box 207, TIMES OFFICE.

WANTED — 5 OR 6-ROOM APARTMENT, north of Seventh st., west of Figueroa. Phone Boyle 2027. MR. BURTON.

WANTED—MODERN, FURNISHED OR UNfurnished flat, 3 or 4 rooms, west side. Address G, box 178, TIMES BRANCH OFFICE.

WANTED — TO LEASE OR RENT ON shares 160 acres. A. N. LAWRENCE, Palmdale, Cal.

WANTED— Rooms and Board.

WANTED—129 HIGHLAND PARK OR South Pasadena, board and room with use of sleeping porch. HOME PHONE 10668. Room 125.

WANTED — BY YOUNG GENTLEMAN, room and board in private family, in Westlake district or southwest, not over boarders. Address G, box 19, TIMES OFFICE.

WANTED—BOARD AND ROOM BY YOUNG man in exchange for services before and after school hours. MAIN 6442, F6216.

WANTED— Rooms.

WANTED —TWO FURNISHED ROOMS AT Ocean Park Beach, by 2 refined young ladies, employed in city during day. Must be reasonable. Breakfast optional. Address G, box 222, TIMES EAST END AVE.

WANTED— Houses.

WANTED—BEST 5 TO 7-ROOM BUNGAlow \$1000 will buy. Northwest. Within Westlake. Might pay more. Address 617 LISSNER BLDG.

WANTED— To Purchase, Real Estate.

WANTED—

FROM OWNERS ONLY.
VACANT LAND SUITABLE FOR CITRUS FRUITS; PREFER L. A. COUNTY.
ALSO WANT 1000 ACRES OR UP FOR SYNDICATE. HAVE CLIENTS WITH THE MONEY.
HAVE CITY AND PASADENA PROPERTIES IN EXCHANGE FOR COUNTRY.

THE HOGAN CO.
1209 TRUST & SAVINGS BLDG.,
SIXTH AND SPRING STREETS.

WANTED—GOOD ORANGE, LEMON AND walnut grove; also alfalfa and general ranches, for good city property.
Owners will pay cash difference.
See Mr. Cain or Mr. Irwin.
CALIFORNIA REAL ESTATE & BLDG. CO.,
Formerly the Lawrence H. Burck Co.,
621 South Spring St.
Main 6661. Home 10685.

WANTED—GOOD CITY, SUBURBAN AND beach properties in exchange for ranches and cash.
See Mr. Cain or Mr. Irwin.
CALIFORNIA REAL ESTATE & BLDG. CO.,
Formerly the Lawrence H. Burck Co.,
621 South Spring St.
Main 6661. Home 10685.

WANTED—HAVE A CLEAR LOT IN Palms, one-third lot on Ocean Park, some all stock, also new Player Piano, valued together cash at \$1000. Will put this as first payment on bungalow not higher than \$4000, balance monthly payments. Address owner, B, box 242, TIMES BRANCH OFFICE.

WANTED—TO PURCHASE FOR CASH.
1—Lots in southwest for building.
1—Lots in Glendale for building.
1—Los Angeles land for subdivision.
MATTHEWS & MATTHEWS,
329 Douglas Bldg., cor. Third and Spring.

WANTED — ONE OR TWO LOTS; WILL pay for same, with one of the prettiest black pacing mares in the city, no ping hunters need call; will assume or add some cash. 1399 W. 37TH PLACE.

WANTED — 10 OR 15 ACRES OF FIRSTclass lemons or Valencias. Must be a good producer and frostless, or will take big deal if can put in some A1 exchange. R. SPURLOCK & CO., 321 Central Bldg.

WANTED—TO PURCHASE HOME, NOT over \$6000; will turn in my interest of \$4500 in well paying theater and some cash; no realtors. Address B, box 211, TIMES OFFICE.

WANTED — A COUNTRY HOME 15 TO 20 acres, well improved, prefer walnuts and alfalfa, value to \$15,000. Have modern 5-room home, beautiful location and cash. Call and see it, 857 LUCILE AVE.

WANTED—LOS ANGELES CITY PROPERty, part cash, balance 180 acres improved San Bernardino county ranch.
METZLER INVESTMENT CO.,
A1865. 402 Stimson Bldg. Bdwy. 6775.

WANTED — 40 TO 160-ACRE ALFALFA ranch; must have water, buildings, tools and teams; now, Mr. Rancher, if you want to sell your place, give full description, legal description, not price, soil and all details so no attention will be given you. Address F, box 804, TIMES BRANCH OFFICE.

WANTED—FOR 20-ACRE FULL-BEARING grove, oranges or lemons must be good; if you wish to sell, give directions, legal description and how to find it with auto and not pricing owners only; if I don't buy, I won't steal. Address EE, box 79, TIMES OFFICE.

WANTED—HAVE CUSTOMER WHO WILL pay \$300 down and \$40 to \$50 per month for 5-room modern bungalow, between Fourth, Jefferson and Western or Adams. Address McMASTERS REALTY & INVESTMENT CO., 215 Mason Opera-house Bldg.

WANTED—GOOD LOTS.
Will buy on easy terms or will exchange good equity in fine residence, Wilshire district, well located lots; prefer Hollywood or Pasadena direction. Address OWNER, G, box 21, TIMES office.

WANTED — BUNGALOW ON ¼ ACRE ON 5-cent fare close to car line. Price and terms must be right. Address C, box 94, TIMES OFFICE.

WANTED— To Purchase, Miscellaneous.

WANTED — TO PURCHASE, THE FURNIture and property in South Pasadena, Oneonta and Sierra Vista, Los Angeles, with or without the furniture. The goods cannot be too good for me; in mahogany, oak or bird's-eye maple. Let me hear as soon as you can, for cash; no dealers; just from New York. Address ROBERT G., box 113, TIMES OFFICE.

WANTED—A FEMALE BLACK OR BLACK and white rat; preferably all black, but not be all white; must be a female and young and healthy. Apply 1288 CALLAGHAN, 29 S. Los Robles ave., Pasadena, or phone Home 2783.

WANTED — CLOTHING. DEAL WITH the Golden Rule Clothing Parlors. Highest prices paid for ladies' and men's good clothing, evening dresses, full dress, Tuxedos. We absolutely guarantee a square deal. 321 W. 6TH. F6778, Main 2345.

WANTED — LADIES' AND MEN'S CLOTHing, evening wear, full dress, Tuxedos, trunks. Deal with a reliable house which pays highest prices. 521 W. SEVENTH ST. Main 8697, F6926.

WANTED — GENTS' USED CLOTHING, shoes, hats, suit cases, trunks, guns and tools. We need the goods and we pay the highest prices for your goods. Main 2017, F6717. 344 S. SPRING.

WANTED — TOP PRICES PAID FOR LADIES' AND MEN'S GOOD USED CLOTHING. EVENING DRESSES BOUGHT. 326 S. SPRING. MAIN 4084, F2826.

WANTED—AT ONCE, WE ARE SHORT IN plastols, rifles, and shotguns; if you have one we will pay you whatever it is worth. POLIMER'S GUN STORE, 402 S. Main.

WANTED — DIAMONDS, EMERALDS, rough and board in private family, in Westlake district or southwest, not over boarders. Address G, box 19, TIMES OFFICE.

WANTED—BOARD AND ROOM BY YOUNG man in exchange for services before and after school hours. MAIN 6442, F6216.

WANTED— Rooms.

WANTED —TWO FURNISHED ROOMS AT Ocean Park Beach, by 2 refined young ladies, employed in city during day. Must be reasonable. Breakfast optional. Address G, box 222, TIMES EAST END AVE.

WANTED— Houses.

WANTED—BEST 5 TO 7-ROOM BUNGAlow \$4

MAY 28, 1912.—[PART I.]

TO LET—
Rooms and Board.

TO LET—AT THORNYCROFT FARM, REST RESORT, 20 minutes from Los Angeles, 700 feet elevation; fine canvas bungalows, in orange groves; raise all our own turkeys, chickens, squabs, rabbits, vegetables, fruit. Jersey milk and cream, tub and shower baths. Get off 8th st. station, Glendale. No tuberculosis. Phone Sunset GLENDALE 28; HOME 928. City office Union Oil Bldg., rooms 303-304; Main 4307; F8738.

TO LET—BELLEVUE TERRACE, SIXTH and Figueroa sts., downtown, beautiful grounds; splendid table; offers room and board, $30 a month and up, for one, $50 a month and up for two in a room. Rooms only $10 month and up. PHONES; F1081, Main 404.

TO LET — HOTEL WILSHIRE IN THE choicest residential section, two large rooms, one with private bath; also one 2-room front suite with private bath; fine table; telephone service in each room. MRS. M. B. WING, 671 Coronado st. Home Phone 54726, Wilshire 1084.

TO LET—TO REFINED, WELL-BRED PEOPLE, high-class rooms and board in elegantly furnished home; excellent cooking; exclusive neighborhood, beautiful grounds, private bath, sleeping porches, garage; splendid car service. Reasonable rates. 1344 S. FIGUEROA.

TO LET—HOTEL FIGUEROA, AMERICAN plan; to permanent guests, one in room, $22.50 and up, 2 in room, $30 per month and up; tennis court and pool table free. Home-like cooking; large lawn and veranda; city and beach cars. WEST 3000; HOME 23941.

TO LET—IN REFINED HOME, ACCOMmodations for 10 or 12 gentlemen; an ideal club home, running water in bedrooms, best home cooking, every convenience. W. Ninth or 11th st. cars. Inquire 345 S. BONNIE BRAE.

TO LET—FINE HOME, W. ADAMS DIStrict, for those who must board; home cooking and home privileges; cheap summer rates. Call 1301 W. 21ST ST. 71160.

TO LET—PARTIES DESIRING ROOM AND board will be greatly assisted seeing our list of carefully selected homes; no charge. LEROY A. BRITTON & CO., F3775. 509 Merchants Trust Bldg.

TO LET—ROOM AND BOARD; LARGE sunny room; rates reasonable; beautiful yard and flowers; near Echo Park; walking distance or take Angeleno Heights car. 1437 RIDGEWAY. Phone 53080.

TO LET—ELEGANT LARGE FRONT ROOM, running water; also single room; first-class table, fresh eggs and chickens; rate reasonable; 1 block Westlake Park. 627 GRAND VIEW ST. Phone 53083.

TO LET—WANTED, TWO YOUNG MEN to share room and board at $18 per month; lovely rooms and good home cooking. 1283 S. OLIVE ST.

TO LET—IN CHRISTIAN SCIENCE HOME, west side, close in, large east-front room; breakfast; will rent by the day, $5a. WILSHIRE 1448, 54853.

TO LET—NICE LARGE FURNISHED ROOM and board; suitable for two; garage if desired; home cooking. 1637 ORANGE ST. Phone 56362.

TO LET—ROOMS AND BOARD, VERY desirable residence district; good car service; all modern conveniences. 1236 S. ALVARADO. 52133. West 534.

TO LET—NICELY FURNISHED ROOM FOR 2 young ladies, employed, with breakfast, for $2.50 each a week; in a nice little bungalow; no other roomers. 72825.

TO LET — BEAUTIFUL PRIVATE HOME, modern, with fine surroundings, large airy rooms, well furnished; good home table; walking distance. 1722 S. FLOWER.

TO LET — PRIVATE, COMFORTABLE home, mother's care, to semi-invalid or woman awaiting confinement. Nurse. [illegible] W. 20TH.

TO LET—2 DOUBLE ROOMS WITH EXcellent table board. Handsome private home. 1264 ORANGE ST.

TO LET—
Rooms and Board for Children.

TO LET—LITTLE GIRL, 3 TO 6 YEARS old, to keep in good Christian home, free for companionship to our own child, for unlimited time. Must be healthy, pretty, affectionate. Address G, box 111, TIMES OFFICE.

TO LET—EXPERIENCED KINDERGARtener as well as mother, will take children to board. 3711 NORMANDIE AVE. West Jefferson car.

TO LET — I WISH TO BOARD CHILDREN. I own my home, 3 blocks from car line. Good references, good home. Address D, box 376, TIMES BRANCH OFFICE.

TO LET—
Houses.

TO LET—
Large 6-room and bath 2-story house, within easy walking distance; all rooms large and cheerful; gas and electricity; fireplace in both living-room and dining-room; located one block south of Eighth st. and a block and a half west of Figueroa on Florida st.; price $35 per month.
Call MR. THOMPSON, with
THE G. H. A. GOODWIN COMPANY,
302-3 Central Bldg., Sixth and Main.
F1195. Main 783.

TO LET—MODERN 8-ROOM HOUSE, OAK floors, garage and everything first-class, West Adams district, 1435 West 23rd street. Take West Adams car to Raymond ave., walk one block north to 23rd street. Rent $40 per month. Might lease by year for $35. PHONE 72214.

TO LET — ONE SIDE OF TWO FAMILY cottage, strictly modern and up-to-date, $20 per month by the year. 2417 West Jefferson, between 4th and 5th aves. This is a rare opportunity considering splendid neighborhood. Inquire at premises or at 1658 5TH AVE.

TO LET — MODERN STORY AND A HALF bungalow, 7 rooms, hardwood floors, gas and electric lights, lawn, shade trees. Address 2650 W. 20th Place. Key at 1670. Owner, [illegible] Water paid. Or address OWNER, Apt. 28A, 217 N. Figueroa st.

TO LET—HOUSES. WE HAVE THE BIGgest list of unfurnished and furnished houses in the city, all in the best locations and reasonable rents. Call and get the list. It is free. SEA BOARD REALTY CO., 611 Exchange Bldg., 3rd and Hill sts.

TO LET — WILSHIRE DISTRICT, FULLY or partly furnished or unfurnished, very desirable, 7-room bungalow, 3 sleeping [illegible] furnace, automatic water heater, special terms to right party. MR. WEBB, 405 Hibernian Bldg. F3869; Main 6770.

TO LET — ½ OF DOUBLE BUNGALOW, 4 rooms, all conveniences, built-in bed in dining-room, $18. 222 WEST 48TH ST. [illegible] Adults only.

TO LET — 6-ROOM SLEEPING PORCH, strictly modern house, enameled bedrooms, built-in features, beautiful mantel and [illegible] high, choice location. 1604 EDGEWARE, Angeleno Heights. Would furnish.

TO LET—4-ROOM COTTAGE, CLOSE IN, $18. Call 229 N. OHIO STREET. Broadway 6142.

TO LET — $35, WORTH $40. 1710 [illegible] yard boulevard, choice modern 8-room residence, 4 large bedrooms, very choice neighborhood, high ground. WM. R. UBER, 301 Wilcox Bldg. F5764; Main 2717.

TO LET — ONE OF THE PRETTIEST 4-room bungalows in California, everything modern, including sleeping porch and garage, fountain, rose arbors, shrubbery; snap at [illegible]. Oak Knoll car to Alhambra road. [illegible] west. 2621 C STREET. Phone 39774.

TO LET — $12.50, "A SNAP," COSY 4-ROOM modern place, walking distance; nice neighborhood. Take E. 4th st. car. 412 S. [illegible] ST. Call today.

TO LET—HIGHLAND PARK, 2 MODERN 5-room bungalows, close to cars and stores; 5-9 South Ave. 63, $17.50; also 4 room cottage, $7.50. SPARLING. A3361. Main 3143.

TO LET—WILL LEASE FOR A YEAR OR two, 2-story, 6-room house, centrally located; reasonable rent. 217 W. 37TH PLACE. Phone South 6489.

TO LET — $25 MONTHLY, 5-ROOM NEW bungalow, modern in every respect. Walking distance, high ground. Key at 2007 W. FIRST ST., near Fremont ave.

TO LET—$18 MONTHLY, 4-ROOM, ALL new bungalow, new, and in perfect order. Key at 216 S. CHICAGO ST. Take East First st. car to Chicago st.

TO LET — FIVE ROOMS AND BATH, garden and chickens. 1720 WEST COURT. Take Crown Hill car to Court st., walk two blocks west.

TO LET — 6-ROOM BUNGALOW, [illegible] 62nd st. $22, water paid. Call at [illegible] MAIN ST. Phone 26024.

TO LET — $25, 5 ROOMS, PARTLY FURnished house, barn, work shop, electric [illegible] KANE ST. Temple car.

TO LET — 1735 KANE ST., COR. [illegible] Strictly modern bungalow, three bedrooms, garden, flowers, etc., close in. [illegible]

TO LET—LARGE 12-ROOM HOUSE, LARGE prominent sunny corner, 721 W. 10th st. [illegible] Also fine for a doctor; $80. OWNER, [illegible] Hope st. F2881.

TO LET—5-ROOM PLASTERED HOUSE; water paid. Take Hooper-ave. car to [illegible] 2ND ST.

TO LET — 4-ROOM COTTAGE, $15. [illegible] 10TH ST. Grand-ave. car.

TO LET—COTTAGE, UNFURNISHED, [illegible] rooms. 1300 ORANGE ST. [illegible]

TO LET—NEW, 5-ROOM, MODERN [illegible] corner Mott and Malabar st. [illegible] Heights. PHONE 41437.

TO LET — LARGE GARAGE, 1143 W. SIXTH. [illegible] lights and water.

TO LET—NEW, 5-ROOM, MODERN [illegible] corner Mott and Malabar st. [illegible]

Classified Liners.

TO LET—
Houses.

TO LET—NEW, MODERN, 6-ROOM, 1½-story bungalow. Bimini Baths car; close in. PHONE 5163.

TO LET—4-ROOM HOUSE, $15. 344 BRYSON BLDG. See W. L. Armantage.

TO LET — 7-ROOM HOUSE, 1315 W. 1ST. Telephone SOUTH 769.

TO LET—GARAGE, $5 MONTHLY. 1130 ALVARADO.

TO LET—
Furnished Houses.

TO LET—FURNISHED, 7-ROOM HOUSE, between WASHINGTON AND SIXTEENTH street car lines, on Kingsley Drive. (Next street east of HARVARD.) ORIENTAL RUGS AND MAHOGANY FURNITURE; 3 BEDROOMS AND SLEEPING PORCH. $65 to right tenants. Owner gone East. CALL A3911.

TO LET—WILSHIRE DISTRICT, FULLY or partly furnished or unfurnished, very desirable, 7-room bungalow, 3 sleeping rooms, furnace, automatic water heater; special terms to right party. MR. WEBB, 405 Hibernian Bldg. F3869. Main 6770.

TO LET — BETWEEN WESTLAKE PARK and Bimini Hot Springs, artistic bungalow with large sleeping porch, well furnished, piano. Take either Bimini Hot Springs or Westlake Drive car to Hoover street, walk one block North to 131 ROBINSON ST.

TO LET—WILL LEASE MY 9-ROOM COMpletely furnished home to responsible party for 4 months. Everything complete, linen, silverware, piano, furnace, garage, nice yard, lawn and flowers; good neighborhood, close in. 1400 WESTLAKE AVE. Take Pico car.

TO LET—FURNISHED BUNGALOW.
PORTER-KEEFE CO.,
[illegible] S. Spring. Main 394, F3100.
[illegible] rooms, special bargain. Bonsallo.
[illegible] rooms, built-in features. Brighton.
[illegible] rooms, ideal location. S. Burlington.
[illegible] rooms, den, piano. W. 23rd.
[illegible] rooms, swell place. Harvard Blvd.

TO LET—8-ROOM RESIDENCE, 3 BEDrooms and sleeping porch. Completely furnished, garage, double clean corner. On Vermont ave., high and sightly. OWNER, [illegible] North Vermont. Phone 55095.

TO LET—5-ROOM FURNISHED COTTAGE, two bed-rooms, $25 month. 1239 NORMANDIE.

TO LET—WESTLAKE, PRIVATE, MODERN, rooming house. Suitable "Gentlemen's Club." 342 CARONDOLET.

TO LET—FURNISHED 8-ROOM HOUSE IN Hollywood. Tennis court, garage, high ground. Parties wishing cheap house need not apply. Telephone HOLLYWOOD 488.

TO LET—ONE 6 AND ONE 4-ROOM FURnished cottage on the beautiful Arroyo. Large oak trees, flowers, vines and fine mountain view. All large, sunny rooms. Phone [illegible]

TO LET—A PERFECTLY CLEAN, WELL-appointed 6-room bungalow, beautiful lawn and flowers; W. Jefferson or W. Adams car. [illegible] HOBART BLVD.

TO LET—CLEAN 8-ROOM HOME, FULLY furnished, 4 bedrooms, piano, low summer rent will please you. Grand ave. car to 2[illegible] S. FLOWER.

TO LET—6-ROOM BUNGALOW, BEAUTIfully furnished, with Stickley furniture, built-in features, fine lawn and flowers; [illegible] to one who appreciates a nice home. 1441 W. 41ST ST. Home 26691.

TO LET — FURNISHED 5-ROOM HOUSE, modern, rent reasonable. Apply 153 W. 77TH ST. Take Homeward car, corner Fifth and [illegible]

TO LET—$40, 8-ROOM RICHLY FURNISHED residence for lease. Hardwood floors, furnace, large grounds. High ground, southwest. [illegible] CLOSE, 408 W. Sixth st.

TO LET—$65, 6-ROOM HOUSE, JUST BElow Pico, on Georgia; the best of furniture; 7 minutes to City Hall; room for two [illegible] HOWARD L. SMITH, F6175 and [illegible] 314.

TO LET—ONEONTA PARK, 7 ROOMS IN an acre of trees and shrubs. Owner will rent for place, pay water and phone; rent [illegible] PHONE 39733.

TO LET—FOR THE SUMMER, 4-ROOM FURnished cottage, with piano, bath, screen porch, 5 minute car ride from the city, $25 a month. Address 230 NORTH BEAUDRY, near Temple.

TO LET — IN HIGHLAND PARK, 5-ROOM bungalow, modern, clean, cozy, attractive, beautiful view. Phone 32531. 6946 ABBOTT PLACE.

TO LET—$40, MODERN, WELL-FURNISHED, 6-room, mission style cottage, 3 bedrooms; [illegible] Heights. 2901 ROXBURY ST. Hours 2 to 4.

TO LET—FURNISHED ROOMING-HOUSE, 7 rooms, housekeeping and single. 1019 SO. BROADWAY. F3249.

TO LET—A PRETTY 5-ROOM FURNISHED bungalow, nice yard, roses, fruit trees, etc.; [illegible] reasonable. 1215 W. 37TH ST. Vermont or University car.

TO LET—COMPLETELY FURNISHED, 6-room bungalow, bath, gas and electricity. [illegible] W. 25TH ST. Phone 26658.

TO LET—BEAUTIFUL 6-ROOM BUNGALOW, completely furnished. 2062 W. 29TH ST.

TO LET—FURNISHED MODERN 6-ROOM bungalow, southwest, owner going east will rent for 4 months or longer; rent reasonable. Take West Jefferson street car to St. Andrew's Place, 2 short blocks north. 2101 W. 30TH.

TO LET—MY RESIDENCE, 7 ROOMS, completely furnished. Large sleeping-porch. 202 PASADENA AVE. Terms reasonable to good tenants. Take South Pasadena car to Avenue 20.

TO LET—$40, 5-ROOM BUNGALOW, OUT Vermont ave. way; piano and the best of furniture, everything that will make a comfortable home. HOWARD L. SMITH, F6175 and Main 314.

TO LET—WANTED A LADY OF REFINEment to rent one-half of small furnished bungalow in Long Beach. Rent very reasonable. [illegible] DAISY AVE., Long Beach.

TO LET—ON WEST ADAMS HILL, NEW furnished home, 4 sunny sleeping rooms, piano, furnace, garage, $100 a month; [illegible] only. 2207 3RD AVE. Phone 72281.

TO LET—TO ADULTS, COSY FURNISHED [illegible] cottage in rear, gas, bath, phone, [illegible] near 2 good car lines. 129 W. [illegible] Phone 22780.

TO LET—8-ROOM HOUSE, FURNISHED, IN beautiful East Hollywood district, close to car line, $40 per month. Call up Monrovia [illegible] PHONE 59437, SUNSET HOLLYWOOD.

TO LET—NEWLY FURNISHED 3-ROOM [illegible] with chicken yard, water paid; rear of [illegible] st.; adults or with infant, $12. [illegible] car to Alvarado, south to Court, [illegible]

TO LET—MODERN, NICELY FURNISHED [illegible] 4 rooms, telephone, piano and [illegible] machine. $27.50 or 6-room house, same [illegible] $27.50; 10 minutes' ride from [illegible] WILSHIRE 3447.

TO LET — HANDSOMELY FURNISHED [illegible] fine sleeping porch, garage; furnace, large garden. All modern improvements. [illegible] ST. ANDREW'S PLACE. Washington car.

TO LET—FURNISHED, 5-ROOM HOUSE, [illegible] and clean. 612 W. 42ND ST. Take [illegible] car.

TO LET—BEAUTIFULLY FURNISHED 5-room bungalow, walking distance, or take Boyle Heights or Temple st. car. 422 [illegible]

TO LET—NEATLY FURNISHED 5-ROOM [illegible] all modern conveniences; rent $30. [illegible] particulars, call at 2347 NORWOOD.

TO LET—FURNISHED, $27.50; NICELY [illegible] new 5-room bungalow, Annandale. [illegible] block from car. PHONES: 10695 or [illegible]

TO LET—IN BEAUTIFUL GLENDALE, [illegible] furnished 5-room bungalow, bath, [illegible] porch. 1870 W. SIXTH ST. Phone [illegible]

TO LET—WILSHIRE DISTRICT, 6-ROOM [illegible] bungalow, completely furnished, a [illegible] place for first-class people. $45 [illegible] WILSHIRE 396.

TO LET—COMPLETELY FURNISHED FOUR-room modern bungalow, close in, high. 713 [illegible] ROAD. Angeleno Heights.

TO LET—CLEAN COTTAGE, 4 ROOMS, [illegible] furnished; piano; all modern [illegible] $25. 1946 NORWOOD.

TO LET—MODERN, WELL FURNISHED [illegible] close in. No children. $25. 1413 [illegible]

TO LET—COMPLETELY FURNISHED 5-[illegible] cottage, Boyle Heights. PHONE [illegible]

TO LET—FURNISHED BUNGALOW, MODern, large yard. 1740 E. 24TH [illegible] Watts car.

TO LET—FURNISHED, VERY ATTRACTIVE [illegible] 2 bedrooms, 2 baths, all [illegible] 941 BEACON.

TO LET—8-ROOM MODERN HOUSE, FINE [illegible] car service; rent $35 per month. [illegible] W. HELLMAN BLDG.

TO LET—BEAUTIFULLY FURNISHED 5-[illegible] bungalow, close-in. 463 VICTOR ST.

TO LET—BEAUTIFUL 4-ROOM MODERN [illegible] thoroughly furnished, excellent [illegible] Call at 3816 WESTERN AVE.

TO LET—5-ROOM MODERN COTTAGE, [illegible] 2061 W. 35TH ST.

TO LET—
Furnished Houses.

TO LET—
HOUSES.
EVERY FURNISHED AND UNFURNISHED PROPERTY IN THE CITY.
SMALL OR LARGE.
AT LOWEST RENTS OBTAINABLE.
Our free rental bulletin
Map of City
and
INFORMATION BUREAU
MAKES HOUSE HUNTING MUCH EASIER.
WRIGHT, CALLENDER, ANDREWS CO.,
403 S. HILL ST.

TO LET—7-ROOM HOUSE, FURNISHED. 1267 W. 30TH ST. Terms reasonable.

TO LET—SIX-ROOM COTTAGE, FURNISHed. 1301 W. 38TH ST.

TO LET—5-ROOM COTTAGE, FURNISHED piano. 947 W. 36TH ST. Phone 22945; adults.

TO LET—NEATLY FURNISHED COTTAGE at 1343 W. 23D ST. Has large yard and barn.

TO LET—WEST HALF DOUBLE COTtage. 1305 W. PICO. Key 1307.

TO LET—TO FLOWER LOVERS FURNISHed four-room cottage. 4363 STOLL ST.

TO LET—
Stores, Offices, Business Sites.

FOR SALE—
I have several good locations on the west side, where we will erect apartment houses to suit responsible tenants.

MR. PHILLIPS,
YE PLANRY BUILDING CO.,
541 TITLE INSURANCE BLDG.,
60437. 5TH AND SPRING. MAIN 3832.

TO LET — EXCELLENT LOCATION FOR drug store, 20x40 or 40x40; also for grocery or confectionery; rent moderate; corner 8th and Ruth, growing locality with a bright future. Stores face 8th st., which will be paved shortly. Don't delay this opportunity. Call 118 W. 7TH ST. F4636.

TO LET — 2ND-STORY LOFT WITH POWer elevator, 40x80, with or without power; 13-foot ceilings, light and airy; excellent opportunity for small manufacturing plant, rent cheap. Corner 8th and Ruth. Call 118 W. 7TH ST. F4636.

TO LET—WAREHOUSE WITH RAILROAD switch, 12,400 sq. ft. floor space. A modern brick building just built. Will lease for long terms. $125 per month. Handy to railroad depots. Phones BROADWAY 1264; F1917.

TO LET—
No. 1018 E. Seventh st., two large storerooms 24x78 feet each; completely renovated; rents $65 each.
McCONNELL & IRVINE,
311-312 Douglas Bldg.

TO LET — FURNISHED OFFICES WITH phones on your desk, exchange operator to take care of calls, etc. See J. F. MITCHIN, 600 San Fernando Bldg.

TO LET—DESIRABLE DESK WITH USE of both phones, typewriter, etc., $6.50. SPARLING, 309 American Bank Bldg., corner Second and Spring. A3361. Main 3143.

TO LET—DESK ROOM IN NICELY FURnished front office. Grant Bldg. W. C. NORMAN, 335 Grant Bldg.

TO LET—CAFETERIA OR RESTAURANT, location right in heart of city; over 3000 square feet of space, besides large kitchen in rear. Long lease; low rent. See MR. STILES, Room 302, Lindley Bldg., 317 W. Sixth st.

TO LET — FINELY FURNISHED OFFICE for rent; ground floor; both phones. EAGLE ROCK BUILDING CO., 430 S. Spring st.

TO LET — DESK IN MOST MODERN OFfice building; both phones on exchange; $15 a month. F. V. OWNEN, 639 Trust and Savings Bldg. Home 60068; Broadway 68.

TO LET—LONG LEASE TO RESPONSIBLE tenants, deep store room with well-lighted loft above; rent very reasonable. See F. D. CHIPRON, 224 W. First st.

TO LET—DESK ROOM, INCLUDING DESK, both phones in; nice light outside office, $10 per month. 420 SECURITY BLDG. corner Fifth and Spring.

TO LET—DESIRABLE SUITE OF OFFICES in Title Insurance Bldg. Handsome furniture for sale. Address G, box 102, TIMES OFFICE.

TO LET—PRIVATE OFFICE, H. W. HELLman Bldg., both phones; excellent location for live man. Apply 614 H. W. HELLMAN BLDG. Ask for Mr. Collins.

TO LET—WAREHOUSE SPACE, 50x75 FEET, with spur track; also office accommodation. Inquire on premises, 750 KELLER ST., or at 429 Union Oil Bldg. F6350, Main 1326.

TO LET — STOREROOM 14x70, ON EAST side of Main st., between Second and Third sts. Apply 220 S. MAIN ST.

TO LET—DESK, $8 A MONTH; STENOGRApher, typewriter, telephone; quiet and light. 522 CHAMBER OF COMMERCE BLDG.

TO LET—FINE STOREROOM, 24x140. LONG lease. South Broadway, near Seventh. Inquire ROOM 512, International Bank Bldg.

TO LET—DESK ROOM IN ATTORNEY'S office in the Security Building, with use of both phones. Apply 227 SECURITY BLDG.

TO LET — OFFICE SPACE, CORNER rooms; also 2-story house, near Westlake Park. 404 HIBERNIAN BLDG.

TO LET—WILL SELL 2 YEARS' LEASE ON Broadway, near 3rd reasonable. Address B, box 282, TIMES BRANCH OFFICE.

TO LET—HALF OF OFFICE AND PHONES, cheap. 413 I. W. HELLMAN BLDG.

TO LET—$15 MONTHLY, FINE STORES. See MR. CLOSE, 408 W. SIXTH ST.

TO LET—
Storage.

TO LET—THE L. A. VAN, TRUCK AND storage Co.'s private rooms for storing and the largest vans for moving household goods, pianos, etc. Warehouse 814 LINDEN ST., near Ninth st. and Central ave. Phones. F4673. Main 173. R. H. DUNSTON, Prop.

TO LET—HOUSEHOLD GOODS PACKED, MOVED IN "THE BIG RED VANS." SHIPPED, STORED IN CLEAN WAREHOUSE, PRIVATE ROOMS; COAL AND WOOD. BOTH PHONES. SHATTUCK & NIMMO, 109 E. SIXTH ST.

TO LET—CHEAP BASEMENT STORAGE in brick warehouse with Santa Fe spur. About 12,000 square feet, all or part. Inquire JAS. HILL & SONS, 429 Union Oil Bldg. Main 1326; F6350.

TO LET—
Country and Suburban Homes.

TO LET — ALL OR PART OF 7 ACRES; house, barn, pumping plant and chicken runs; all fenced. Call at 429 MASON BLDG.

TO LET—
Pasturage.

TO LET — PASTURAGE. BALDWIN & NELSON BROS. Phone West 9011, West 9002.

TO LET—
Farming Lands.

TO LET—LEASE—
Eighty acres of good alfalfa with a complete outfit, and 60 head of dairy cows. $3000 will handle. Address R. B. MOORE, El Centro, Cal.

TO LET—
We have one hundred and fifty acres, having an excellent stand of alfalfa for rent.
J. N. WILLIAMS & CO.,
308 I. W. Hellman Bldg.

TO LET—ALL OR PART OF 7 ACRES, house, barn, pumping plant and chicken runs; all fenced. Call at 429 MASON BLDG.

TO LET—
Beach Property.

TO LET — LONG BEACH, FINE SUMMER cottage for rent, eight rooms, lovely lawn, flowers, six minutes' walk from beach. East front, fine location. Inquire INTERSTATE SERVICE CO., American Bank Bldg. Home Phone F6418.

TO LET — NEW MODERN DOUBLE FLAT, five rooms each; new furniture; close to water. DAUGHERTY, 605 Higgins Building. Main 3975; F3125.

TO LET—MODERN OCEAN FRONT APARTments, Santa Monica. $30. Phone A4232 Los Angeles.

TO LET—ONE OF THE FINEST AND MOST elegantly furnished 10-room houses in Venice. HOME 556482.

TO LET — AT HERMOSA BEACH, NEW modern cottage, nicely furnished, 3 beds, ideal location. Phone EAST 1463.

FOR SALE—
Houses.

FOR SALE—
On a Highland Park lot, 40x135, terraced about four feet above the street level, for about 75 feet from the front and then rising in the rear to an elevated level shelf upon which there is one of the largest, finest and most picturesquely beautiful live oak tree in Los Angeles, under whose spreading branches is just the place for making a beautiful and romantic summer resting place, we are building a 5-room bungalow of artistic design and effect and which adjoins and overlooks the new Arroyo Seco Park being acquired by the city. Price only $3000; $100 to $350 cash and $20 monthly. Apply to MATTHEWS & MATTHEWS, 6160 Pasadena avenue.

FOR SALE—
Houses.

FOR SALE—
FOR ABSOLUTE SALE.
NEW AND MODERN 7-ROOM BUNGALOW WITH OR WITHOUT FURNITURE.
TERMS TO SUIT PURCHASER.
Having decided to positively sell for first suitable offer my new, modern and beautifully fitted bungalow, situate
NO. 3461 THIRD AVE.
I will throw my house open for inspection.
This is an exceptional opportunity to buy a lovely furnished home on your own terms.
House contains:
Two bedrooms in white enamel.
Elegant den or breakfast room.
Three hardwood floors.
House piped for furnace.
Beamed ceilings.
Bookcases and writing desk.
Walls elegantly papered in lovely tints.
Specially designed buffet.
Very large cabinet kitchen with woodstone sink.
Furniture quite new, specially designed.
ASSUREDLY THE BIGGEST PLUM OFFERED HOMESEEKERS TODAY.
J. C. MELLEN,
Owner.
WM. B. WERNER,
536 San Fernando Bldg.
SOLE AGENT.
Main 4750. 14565.
Take W. Jefferson car from Spring st.

FOR SALE—
A REAL HOME
IN
THE BEAUTIFUL WEST ADAMS DISTRICT, ON HIGH GROUND.
EAST FRONT—NEAR HARVARD SCHOOL—½ BLOCK OFF CAR LINE—HARDWOOD FLOORS—EVERYTHING MODERN—HAS FIVE BEDROOMS, GARAGE, ETC.
JUST $3000 LESS
THAN ACTUAL COST, FOR IMMEDIATE SALE.
EASY TERMS IF DESIRED.
PRICE ONLY $10,000.
SEE
E. A. FENNELL,
CALIFORNIA REALTY CORPORATION,
353 SOUTH HILL STREET.

FOR SALE—
Under the spreading, overhanging boughs of a shapely live oak tree, and on a slightly elevated, picturesquely located shelf of a verdure-covered sloping hillside lot, 40x120; in Highland Park, with a magnificent view, and overlooking the Arroyo Seco, a modern 5-room bungalow has been built by day's work; an elevated sleeping porch, attached, or built higher up under a tree where you can commune through its branches with the stars, could be added if desired; our landscape gardener is laying out and combining art with nature to make this the most strikingly beautiful little place in Los Angeles; if you want peace, quiet, happiness and health midst trees (live oaks and palms,) ferns, flowers, and birds, and only two blocks from both the red and yellow car lines; 5c fare, this is the place, price only $3500; if we add sleeping porch, $3750; $100 to $250 cash, and balance $35 monthly. MATTHEWS & MATHEWS, 6160 Pasadena ave.

FOR SALE—
AUCTION
On Wednesday, May 29, at 11 a. m., I will sell at public auction without reserve or limit for anything over and above mortgage, a beautiful 11-room home located at 2646 Menlo avenue. This home has cut stone front, a beautiful piece of architecture. Lot 75x150. Trees of all description, beautiful lawn, garage and abundance of flowers. This is an absolute sale for anything over and above mortgage. No stool-pigeons or by-bidders on this ground.
Home is open for inspection each afternoon until sold.
DON'T FORGET DAY OR DATE.
WEDNESDAY, MAY 29, 11 A. M. SALE HELD ON PREMISES.
Chester T. W. Sutcliffe, Owner.
COL. D. A. WHITAKER, Auctioneer,
With SWANK & LETTON, 339 S. Hill St.
Main 3624; F2634.
Take Vermont and Georgia car, get off at Adams, one short block east and one-half block south.

FOR SALE—$2800, FIVE ROOMS, MODERN, $300 cash, Patton and Temple.
5 rooms, corner lot, good for store or apartment, Brent and Temple, $2650.
Bonita and 51st st., 5 rooms, modern, fine place, $2650.
$3500—Large lot, two houses and barn. No. 201 W. Ave. 56. Above are all sacrifice prices and way below actual value. JAMES THOMPSON, 436 Mason Bldg.

FOR SALE—IN THE SOUTHWEST IN THE Vermont Square district. New 6-room bungalow, strictly modern, a bargain at $3250, small payment down, balance like rent. Act quick as this price is for a few days only. A5941; Main 1202. H. W. CHESEBRO.

FOR SALE—PHONE OWNER, 71158, NEW modern house, 10 rooms, choice location, southwest, must be sold, a rare opportunity, a desirable home to be sacrificed. Remember the number, 71158.

FOR SALE—MODERN 5-ROOM BUNGAlow; large lot. Price $1950, terms. Owner, 2335 EMMETT ST. Boyle 1685.

FOR SALE — NEW MODERN 8-ROOM house on beautiful Kingsley Drive, $300, balance like rent. WILSHIRE 1585.

FOR SALE—3 BUNGALOWS, LOCATED S.W., 45th, 50th, 54th at special bargains. If sold this week. F. L. HADLOCK, JR., 325 Story Bldg.

FOR SALE—CHEAP, A 10-ROOM HOUSE, well furnished, lot 75x150, 14 full bearing orange and lemon trees, good barn and only $1250 and it only takes $350 cash to handle, balance mortgage runs over 1 year. Must sell as owner is called east. See SHAFFER, 306 Mercantile Place. Broadway 2389.

FOR SALE—BY OWNER. SPLENDID 8-room residence, never occupied. Excellent location. Make offer to owner, 622 LAUGHLIN BLDG.

FOR SALE—IN PASADENA, 2 HOUSES ON 1 lot. Cost owner $4200; mortgage $2300. Sell equity $700. NEW ENGLAND REALTY CO., 207 S. Spring st., Room 233.

FOR SALE—WILL SACRIFICE 2 BEAUTIful large bungalow home. Before buying examine 4900 Budlong ave. and 1312 W. 41st st. For particulars call owner, F5888.

FOR SALE—A WELL BUILT, MODERN, 6-room bungalow, 644 W. Vernon ave., AT AUCTION, Thursday, May 30th, 3 p.m.; has all built-in effects, laundry outfit, water heater, lawn, fruit and flowers. THE R. H. STROUSE CO., Auctioneers.

FOR SALE—OWNER, GOING EAST, WILL SELL FINE, MODERN, 13-ROOM HOUSE, BEAUTIFUL GROUNDS, GARAGE, ETC. 100 FEET OFF ORANGE GROVE AVE., OPPOSITE BUSCH GARDENS, OR CONSIDER EXCHANGES, REAL ESTATE, STOCK OF GOODS, ETC. ADDRESS X, BOX 30, TIMES OFFICE.

FOR SALE — 6-ROOM HOUSE, CORNER lot, Elysian Park ave., near Sunset Blvd $3000. $700 cash, balance mortgage. Mr. Friedrichs, RIGBY REALTY CO., 1053 Temple st. Main 4358.

FOR SALE—MY HOME, BUNGALOW EFfect, 6 rooms; 3 months old. Cost $4800. Will take $4400, on terms, if sold this week. I must raise some money. Address P. O. BOX 847, City.

FOR SALE — EVERYBODY IS DOING IT; doing what? Buying bungalows of me. Come in and let me show you the swell bungalows that I have for sale on easy terms. Phone Main 3007. J. C. HAYS, 410 Delta Bldg.

FOR SALE — HIGH-CLASS RESIDENCE, western part of city, bargain, 1½-story 8-room bungalow; terms $400, $40 per month. Owner. 1712 SEVENTH AVE. Be sure and see this one. Price $5500.

FOR SALE—ON ACCOUNT OF LEAVING city will sell my 4-room modern cottage, best of location, terms to suit; Apply 1142 E. 49TH ST.

FOR SALE—OWNER'S EQUITY $2800 NEW 7-room bungalow, 1351 Diamond ave., Oneonta Park; $2200 mortgage; will take Hollywood lot first payment. MRS. BAINBRIDGE, 29615.

FOR SALE—WITH FURNITURE, AN UP-to-date 6-room bungalow, built-in bookcase, buffet, linen closet, stationary laundry tub, barn, lawn, flowers, gas and electricity; a snap for quick sale. 942 WEST 77TH ST.

FOR SALE—OWNER HAS SEVERAL 50x150 lots, high ground, restricted tract. Will build 5 or 6-room bungalow to suit your own ideas for $50 down and $25 per month. Address P. box 340, TIMES BRANCH OFFICE.

FOR SALE—OWN YOUR OWN HOME. WE can sell you new bungalows just like rent; come to us and we will show you. H. L. MILLER & CO., 203-4 Union Oil Bldg., 7th and Spring.

FOR SALE—REDUCED AGAIN, THE NEW modern, nine-room house in Hollywood, formerly advertised for $7000 and $6700; must be sold at once. Come out and offer us what it is worth to you. 160 S. WILLARD AVE.

FOR SALE—4-ROOM COTTAGE, $1750, ON Hooper ave., $100 cash, balance $15 a month, including interest. Take Hooper ave. car. See Owner at 1479 E. 42ND ST.

FOR SALE—OR EXCHANGE—AT MANHATton Beach, 4-room modern house, built-in buffet and bed, 2 lots, good soil. Price $2000. F. W. YOUNG.

FOR SALE—FIVE-ROOM MODERN COTtage, close in on 42nd st. This is a bargain if you want it see the owner, 482 E. 49TH ST. Phone 29239.

FOR SALE—$750 EQUITY IN $3200 HOME, new house, 5 rooms, double clean corner; lawn, flowers, fruit trees all in. Make me an offer. WEST 8005.

FOR SALE—
Houses.

FOR SALE—IN THE GLEN OF THE ARroyo Seco, near the verdure clad hill-side slopes covered with live oak and poplar trees, and just across the street from the line of the proposed site of the new Arroyo Seco Park, which the city is now locating and acquiring, where nature and art combined will make a veritable Eden, on a fine level corner lot, which a landscape gardener is now laying out and beautifying, there is a new modern architecturally artistic and beautiful 5-room bungalow, built by day's work, with magnificent outside chimneys and buttresses of ruffled tapestry brick. Within three blocks of both red and yellow car lines, 5c fare, for the sum of $3000; $100 to $500 cash and $30 monthly.
This is $500 below value, but as we took it in from the builder, we will give you the benefit of the reduction.
MATTHEWS & MATTHEWS, 6160 Pasadena avenue. Phone East 52.

FOR SALE—
$2750.
$100 Cash.
Balance $25 Monthly.
Includes interest, insurance and taxes.
5 rooms just finished and modern.
Large lots to alley.
On West 27th near Arlington.
One block to West Adams car line.
Ready to move into.
Stop paying rent.
S. OGDEN, or W. P. REYNOLDS,
418 Mason Operahouse,
127 South Broadway.

FOR SALE—SPECIAL—SPECIAL.
A GOOD BUY.
A very fine home in one of the best residential districts, adjoining Westmoreland tract, with large lot, surrounded by most expensive modern homes, to be sold at a bargain as owner is going abroad. Price $35,000; reasonable terms. No phone calls answered, but if you want a perfect home in a fine neighborhood, at a low price, see sole agent, JAMES NORTH, 814 Merchants Trust Bldg., 207 South Broadway.

FOR SALE—
FINE 6-ROOM
UP-TO-DATE BUNGALOW
On Pioneer drive, in Glendale. Beautiful view, close to city. All advantages of the city, with purest air. Large lot. Price $3000. Terms to suit purchaser.
JACOB STERN,
404 Pacific Electric Building.

FOR SALE—
ANOTHER HOME COMPLETED
IN
BRENTWOOD PARK.
Lincoln Drive, between Euclid and Florida.
COMPLETE IN EVERY RESPECT.
PRICE $11,800.
OPEN FOR INSPECTION.
Daily and Sunday.
VISITORS ARE WELCOME.
J. ALBERT CAMPBELL, Owner,
320 Pacific Electric Bldg. Telephone F6101.
Brentwood office, Tel. Santa Monica 1536.
Residence, 827 3d St., Santa Monica. Tel. 1514.

FOR SALE—
ONLY $1800.
$50 CASH, $15 A MONTH.
5-ROOM COTTAGE,
1723 WEST 50TH STREET.
F. H. REDPATH COMPANY, OWNERS,
"BUILDERS OF BEAUTIFUL HOMES."
SO. 297. 4308 MONETA AVE. 28339.

FOR SALE—JUST COMPLETED, CLASSY 5-room, 6-room bungalows, 1260-1312-1316-1325 W. 54th. Finest construction, expensive finish and fixtures; on yellow car line, restricted southwest; genuine homes, moderately priced. Subscriber built and owns them. Might accept lot to $900. Heavy reduction if equity cashed. Terms. MORRIS, F3743.

FOR SALE—
Yes, I can truly make this statement, am owner of the most modern up-to-date 7-room bungalow in Los Angeles; corner lot, frontage 56 feet; front porch, side sleeping porch, garage, all hardwood floors, beautiful Wilshire district, $5500 buys this $6500 home. 328 N. CAHUENGA AVE. PHONE F3901.

FOR SALE—
ARE YOU LOOKING
For a good investment, if so, go and see 2334-2336 E. 7th st. Two good houses at the price of one; income $30 per month. Short block to car line. Twelve minutes to 7th and Broadway. $3000. Terms. See owner, on premises, or PHONE Boyle 1230.

FOR SALE — FINE SUBURBAN HOME IN West Hollywood, 10 rooms, mission mantels, fireplace and built-in buffet; hardwood floors, furnace, sleeping porch, etc. Lot 80x 190; barn, corral, trees and shrubs. Will sell at cost. PHONE A4184 after 2 p.m.

FOR SALE—$4500, WORTH $6000, $250 CASH, will handle ideal home on large corner lot with alley, swell district, all lawns, uniform for blocks, four sleeping rooms, disappearing bed in library, built-in sideboard, art and leaded glass bookcases, corner seats, disappearing screens. Will include elegant new draperies, shades, linoleum, range and heater, cost over $300. 49th and Harvard. Phone 52792 evenings. VERMONT 2124 during day.

FOR SALE — A BUNGALOW, BARGAIN; VERMONT AVE. SQUARE.
$2850—Six rooms, strictly modern, beautifully papered and in white enamel, fine lawn, 1048 W. 51st Place; one-half block west of Vermont. Key at 1052 W. 51st Place. This is $500 under value; easy terms. H. M. CORLETTE, owner, 214 Security Bldg. F2739. M. 296.

FOR SALE—
—$2600—
$100 DOWN $100.
5-ROOM SWISS CHALET BUNGALOWS.
I sell one every day. Oak floors, lawn, fence and a modern new house. Brand new. Fine car service. Phone Owner. HOME 10685. SUNSET MAIN 6661.

FOR SALE—BUNGALOWS IN THE FINEST part of the southwest; 5 to 10 minutes' walk from the new Manual Arts High School. Five rooms, at $3000. 6 rooms, at $3850. 7 rooms, at $4200. 10 rooms, at $5500. A. R. JAQUITH, Santa Barbara and Budlong. Phones: 26361 and West 5783.

FOR SALE — OR EXCHANGE—$12,500, clear; fine new home, ½ block from Wilshire Blvd., 12 rooms, breakfast room, library and den; 5 bedrooms, 3 bathrooms, basement and garage; house finished in oak and mahogany; consider vacant residence or industrial. W. J. M'CULLEY, 621 Chamber of Commerce. Broadway 1587.

FOR SALE—$50 DOWN, $25 PER MONTH, will build you an absolutely modern bungalow, high ground, restricted tract, beautiful location. You select the lot, we will draw plans to suit and build according to your ideas. See WM. P. FLETCHER, 214 American Bank Bldg., northeast corner Second and Spring. Broadway 3092; A5469.

FOR SALE—BY OWNER, $4500. 717 DOS Robles Place, Alhambra; six-room house, large porch, front and side; large living-room, den, dining-room, two bedrooms, bathroom and kitchen; large attic and basement. Phone A1327. DOUGLAS WILSON, 205 New High st.

FOR SALE — $2850 — EASY TERMS, NEW, modern bungalow, suitable for large family, 4 bedrooms, parlor, dining room, all on one floor. Something altogether new, novel. Built to make easy the work of the housekeeper. Large lot on fine boulevard, 100 feet wide. T. WIESENDANGER, 408 W. Sixth st.

FOR SALE—TWO LOTS, 40x100 FT. EACH, two-room cottage and work shop, rear of lots in grapes and garden. 30 chickens and 25 rabbits may be included; fine water right. Total price $875, half cash, balance $5 per month. Inquire cigar stand, 163 N. SPRING ST.

FOR SALE—BEAUTIFUL 4-ROOM MODERN artistic bungalow, polished oak floors, beam ceilings, all modern built-in conveniences, etc.; beautiful location near Sunset blvd.; lot 50x 136 feet; price $2600. T. WIESENDANGER, 408 W. Sixth st. A2048, Main 2043 or 53133. Mr. Adams.

FOR SALE—
House—310 S. Vendome.
Close in, 2-story modern, 7-room, am loath to sell but must, see it and satisfy yourself this is a good buy at $4300; worth $7000. Owner. MAIN 1431.

FOR SALE—6-ROOM BUNGALOW; STRICTly modern in all respects; lot 60x150 to alley; highly improved. Will sell for $1000 less than actual value, and throw in $700 of brand new furniture; price $4000, with terms. Owner, 608 EUCLID AVE.

FOR SALE—5-ROOM BUNGALOW COMpletely furnished, gas, electric lights; chickens and all outbuildings complete, lawn; great bargain for anyone that wants a home. Parties going east. Phone SOUTH 2W-2.

FOR SALE—7-ROOM BUNGALOW, WILshire district, only $5500; $1500 cash, new, up-to-date, it will pay you to see this. A1620. A. BOEKER, Broadway 2950. 419 Security Bldg.

FOR SALE—LARGE, 2-STORY, 9-ROOM house. Very choice residential section, southwest; lot nicely improved. Will sell at bargain. Owner must go East. For particulars, phone WEST 716.

FOR SALE—HOUSE, 2933 FRANCES AVE., $5800; terms. Two-story, 7-room residence. Oak floors, buffet, tile mantel, vitreous china lavatory, opalite sink; gas, sewer, electric lights, grass, fenced. See owner on premises.

FOR SALE — BEAUTIFUL 7-ROOM BUNgalow, every modern convenience; close to car line; lawn, fruit trees, abundance of flowers. See ROBERTS, 309 Security Bldg.

FOR SALE—LEASE AND FURNITURE OF 7-room cottage, suitable for rooming house. 1019 S. BROADWAY. F3548.

FOR SALE—
Houses.

FOR SALE—
723 WEST 42ND PLACE.
THIS MAGNIFICENT 6-ROOM BUNGALOW
IS NOT SURPASSED BY ANY IN THIS CITY AT THE PRICE. IT CONTAINS EVERY KNOWN BUILT-IN FEATURE, INCLUDING ELECTRIC OVEN AND SAFE FOR JEWELRY. THE ART GLASS AND ELECTRIC EFFECTS ARE BEAUTIFUL. THE BREAKFAST ROOM WOULD CHARM THE HEART OF ANY WOMAN. BE SURE AND SEE IT.
ALSO
1115 WEST 54TH ST.
1122 WEST 54TH ST.
1123 WEST 54TH ST.
1127 WEST 54TH ST.
WE HAVE OTHERS IN DIFFERENT PARTS OF THE CITY. ANY OF THEM CAN BE BOUGHT ON TERMS LIKE RENT. SOME AS LOW AS $150 CASH, $25 A MONTH.
F. H. REDPATH COMPANY, OWNERS,
"BUILDERS OF BEAUTIFUL HOMES."
SO. 297. 4308 MONETA AVE. 28339.

FOR SALE—PROPERTY IN THE IMMEDIate vicinity of colleges, grows very rapidly in value and is highly prized. We took over from a builder to whom we had loaned money, two fine 5-room bungalows, Nos. 5020 and 5028 Lincoln avenue, near Avenue 51 (vicinity of new site of Occidental College, just one block south of terminus of York boulevard car line.) Each is on lot 40x135, located on slightly elevated ridge just high enough for good drainage and a fine view. These houses are models of beauty and taste. We want to close them out and are willing to take a big loss on them for quick sale, and, therefore, offer these properties at great bargains. Price for one is $2750, and for the other, $2500. Only $100 cash and $25 per month. Look these places over, compare them with others offered, verify these facts, be your own judge and you will surely buy. Apply to MATTHEWS & MATTHEWS Branch Office, 6160 Pasadena avenue.

FOR SALE—
ARTISTIC, NEW BUNGALOW IN STUNNING LOCATION.
TERMS UNUSUALLY EASY.
Here is a proposition hard to beat for health, convenience, comfort and future profit. Location, one of most beautiful in S. California. Splendid homes all around it, eight car lines, twenty minutes out, elevation nearly 700 feet. Ideal winter and summer. Neighborhood building up wonderfully. This bungalow has six large rooms with unusually large cement front porch and pergola, big enough for three hammocks or conservatory (you would just live on this porch.) Very attractive roomy living room with old gold brick fireplace, built-in bookcases; attractive dining room with built-in buffet, complete cabinet kitchen, three sunny airy bedrooms (one can be used as music room or den,) one bedroom, a combination sleeping outroom with eight windows; bedrooms and bath white enameled and artistically tinted, unique electric lights, hardwood floors throughout, plate rails, window seats, French doors and windows. It's unusually attractive inside and out. Lot 50x 172, with terrace and retaining wall, velvet lawn and flowers. You're bound to like it. Price $5500, only $550 down, balance monthly. Oneonta Park district. Costs nothing to look. Phone for appointment.
OWNER, 830 Security Bldg. Phone A2101.

FOR SALE—
BEST HOME BARGAINS.
Snap—3 rooms, lot 50x150; water and gas; $1275. Terms. $50 cash and $15 per month, including interest. 5c fare.
Chicken ranch—Large lot and swell, 4-room house; all modern with bath, etc.; cement work and oiled streets, near 5c car. $1350, $100 cash, $20 per month.
Good buy—4 rooms, screen porch and bath; gas and water; fixtures and window shades; cement porch. If taken this week, $1650, $100 cash, $15 per month.
Five rooms, hardwood floors, stone drainboard, electric fixtures, stationary tub, etc. Only $2550, $150 cash, $25 per month, including interest. Best buy in the city.
We are the owners. Buy direct and save money. Call at office and see photos, etc. We will take you to see the property.
BRALY-JANSS CO.,
220 Pacific Electric Bldg.,
F6101. Sixth and Main. Main 1371.
Third Floor.

FOR SALE—
WE HAVE BARGAINS FOR YOU.
CLOSE-IN, SOUTHWEST BUNGALOWS.
TWO NEW 6 AND 7-ROOM
MAKE EASY TERMS.
These are probably as well built as any in the city, and we will show you where you are getting your money's worth.
FEATURES: Block from car, 25 minutes to center. Fine elevation; restricted district; all improvements; large lots to alley; lawn; REAL HOMES CONSCIENTIOUSLY BUILT; RIGHT PRICE. Every known convenience; generally pleasing inside and out.
WE WANT YOU to call for full particulars.
Talk with Mr. Enderlin,
With THOS. C. BUNDY & CO., Owners,
405 S. Hill St.
60005—Main 4203.

FOR SALE—8-ROOM MODERN HOME JUST south of Wilshire on Ardmore avenue. Home is brand new, built by day labor, and was built for a home. Appraisers appointed by the court in the estate appraised the property at $6500, at which price we are authorized to sell for, and make terms of part cash. This is a nice home in a splendid neighborhood and less than cost. J. M. WILLIAMS & COMPANY, 308 I. W. Hellman Bldg., 411 S. Main St.

FOR SALE—
SIX-ROOM BUNGALOW
SOUTHWEST.
LOT A BIG CORNER 60-FT. WIDE.
I must sell—this house a big bargain.
PRICE $3650.
Terms $250 cash, balance easy. Oak floors throughout—all the rooms papered. Handsome fixtures. I can show you the lot alone is worth $1650. The house cost $2150 hard cash. My reason for selling is your fortune.
WEIGHTMAN SMITH, owner.
Home Phone 10685.
631 S. Spring. Take elevator to fifth floor.

FOR SALE—
OXFORD AVE.
LOCATION AND SURROUNDINGS CHOICE.
8-room, modern, 2-story house, hardwood floors; furnace and all up-to-date conveniences. 50 ft. lot.
This place is worth $8500, but we are instructed to sell for $6500, on VERY EASY terms.
W. H. TAFT CO.,
304 Wright & Callender Bldg.
A4797. Broadway 351.

FOR SALE—GREAT BARGAIN.
WILSHIRE RESIDENCE.
You can buy a beautiful home near Wilshire, cost over $11,000 at $5500, if you buy direct from owner. This is lovely place among fine homes. Must sell. Genuine bargain. See it. Address owner, G, box 20, TIMES OFFICE.

FOR SALE—
$3600.
$100 Cash.
Balance $25 per month.
3336 Pepper st.
Includes interest, insurance and taxes.
Location near Huntington car barn.
In Highland Park, close to town.
Five rooms, new and modern.
A fine home for little money.
Save your money.
Stop paying rent.
S. OGDEN, or W. P. REYNOLDS,
418 Mason Operahouse,
127 South Broadway.

FOR SALE—
MAKE AN OFFER.
On this beautiful 7-room bungalow on Gramercy Drive. It must be sold within one week. The location is the very best and the house exceptionally attractive. Price cut to $5750. Make an offer. Some one must get it.
NATIONAL HOME AND TOWN BUILDERS,
350 South Hill St.

FOR SALE—
8-ROOM BUNGALOW—FURNISHED OR UNFURNISHED.
We are very anxious to sell this one this week. It is not new, but owner has occupied and kept carefully. It's one of those "just-as-good-as-new" ones. Beautiful front and rear lawns and flowers. Hardwood floors, built-in effects, a real nifty, genuine BUNGALOW. East front, near car and 20 minutes. Large lot and pretty surroundings. Immediate possession.
Mr. Enderlin, with
THOS. C. BUNDY & CO.,
405 S. Hill St.
60005—Main 4203.

FOR SALE—$500 UNDER VALUE, 6-ROOM, strictly modern bungalow; price $4100. 2117 W. 29TH ST. Phone 74253.

FOR SALE—
Houses.

FOR SALE—
NEW BUNGALOWS AND LOTS.
Do you want inside property at outside prices? I am building some beauties, 4 and 5 rooms, up to date, on finely improved streets; all near the car; you will be surprised at prices and terms I will make you. Yellow car. Only 20 minutes from center of city.
F. W. Blake, with
BRALY-JANSS CO.,
F6101. 220 Pacific Electric Bldg. Main 1371.

FOR SALE—5-ROOM, STRICTLY MODERN bungalow. Lot 40x152; gas, electricity, Tiffany art fixtures, beamed ceilings, paneled walls, floors, hardwood finish; all built-in effects, cement porch, 8x28; lawn, front and rear; fruit trees, berries, roses and choice plants, garage and shed; fenced and fixed for chickens. Price $2250. $1050 cash, balance 3 years. Phone OWNER, F9548.

FOR SALE—4-ROOM NEW MODERN COTtage, completely furnished, lot 50x150, all fenced, chickens and chicken houses, etc.; house built by day labor, cheapest close-in property in city, 10 minutes from Seventh and Broadway, Stephenson ave. car, get off at Seventh and Boyle ave., walk two blocks south. Call afternoons, 2325 GARNET ST. $2400; easy terms. Will sell cheaper unfurnished.

FOR SALE — AT SACRIFICE, NEW 6-room, modern bungalow, furnished, a complete little home, elevated; at your own price and terms. 1621 CERRO GORDO ST., Elysian Heights. Phone Owner, WILSHIRE 33F6.

FOR SALE—A SNAP, NEW, 6-ROOM, MODern bungalow; oak floors; all modern features. Best buy in southwest. Price $3200, $300 cash, $30 month. See owner, 4527 GRAMERCY PLACE. West 48th st. car. Phone West 5696.

FOR SALE—$50 TO $100 DOWN, SPECIAL sale of six brand new, modern bungalows, $1500 and up, southwest; large lots; all built-in conveniences; greatest opportunity offered to buyers. Owners, P. J. LEAVER & CO., 817 Higgins Bldg. A1487. Main 2748. Office open Sundays.

FOR SALE—BY OWNER. FIVE-ROOM modern, on improved lot, close in; apartment locality. Can be made good income property. $2750, half cash. Inquire on premises. 529 E. 36TH ST.

FOR SALE—$25 DOWN, ONLY $1650; SPEcial to working people or mechanics; brand new 3-room California house, close-in, 27th street. See owner, P. J. LEAVER, 817 Higgins Bldg. A1487, Main 2748. Office open Sunday.

FOR SALE—$20 DOWN AND $20 PER MO.; large, 4-room cottage, on 61ST ST., near Main. Phone 21749.

FOR SALE — A REAL BARGAIN. 6-ROOM modern bungalow with cellar and garage, close to two car lines. Call and see it. Owner, 1041 W. 47TH ST.

CONTRACTORS—
And Builders.

FOR SALE—
HOUSE PLANS.
BUNGALOW PLANS.
$5.00. $5.00. $5.00.
Blue prints, working drawings, made to scale, same as we build from. Complete architect's plans, $5 a set (one house.) We can supply specifications and bills of materials.
Architectural Department.
LOS ANGELES INVESTMENT CO.,
333-335-337 South Hill st.
60127. Main 2248.

WE BUILD DIRECT FROM OUR OWN lumber at first cost.
2 rooms, $75 to $100; 4 rooms, $300.
5 and 6 rooms, modern, $800 to $1200.
See our plans, $800 to $2000.
We lower all bids, city or country.
Complete free drafting department.
P. J. LEAVER & CO., Contractors, 817 to 821 Higgins Bldg., corner Second and Main. A1487. Main 2748.

BEST PLANNED AND BUILT BUNGALOWS
Your choice of 100 classic designs.
Plans free if we build for you.
If lot is clear we will loan for building.
MATTHEWS & MATTHEWS,
329 Douglas Bldg., corner Third and Spring.

ABOUT 2000 YARDS OF EARTH TO BE excavated, on Hope between Pico and 18th sts. Bids wanted at once. MILWAUKEE BLDG. CO., 216 Wright & Callender Bldg., 4th and Hill.

WILL MAKE SPECIAL LOW PRICES THIS month if you are going to build. Plans free. CARUTHERS BUILDING CO., 410 Delta Bldg., 426 S. Spring st.

WILL MAKE SPECIAL LOW PRICES THIS month if you are going to build. Plans free. CARUTHERS BUILDING CO., 410 Delta Bldg., 426 S. Spring st.

FOR SALE—
City Lots and Lands.

FOR SALE—
Have east front 50x150-ft. lot, fully improved, just 20 minutes west of Fourth and Hill, right on the car line; price $575; if taken at once will sell for $20 down, $10 monthly. Address F, box 312, TIMES OFFICE. No agents.

FOR SALE—
SPECIAL LOT BARGAINS.
Big, level lot with cement work and oiled and graded street. Gas, electricity, water. Close to 5c car, schools, stores, etc. Worth $800, will sell for $500 this week. $25 cash, $10 per month. Restricted.
Take Stephenson-avenue car going East on 7th st. Get off at my office, Stephenson and Indiana sts.
L. U. GAPEN,
Boyle 2192. Home 41752.

FOR SALE—
—$600—
LOT 50x150.
With street work completed.
25 minutes from business center.
PHONE 53043.

FOR SALE—
$50 and $10 a month will buy a lot in a beautiful west side residence district, where values have advanced 25 per cent. in the last six months. The section is building rapidly, the improvements are all in, and the advance will be even faster from now on. Address F, box 329, TIMES OFFICE.

FOR SALE—IN THE SOUTHWEST, NEAR Halldale avenue. Well located lot for only $750. Small payment will handle this. Lots near this are selling for $1000 to $1200. If you wish to buy under the market price look this up. H. W. CHESEBRO. Main 1202. A5941.

FOR SALE—ONE OF THE FINEST LOTS in Hyde Park. PHONE 21074. Inquire 319 West 38th st.

FOR SALE—
$1000 lot $850; close-in, between two good car lines. Street work all in and paid for.
THE McCARTHY COMPANY. Main 1202. A5941.

FOR SALE—
A beautiful 50-foot lot with three full-bearing walnut trees, southwest. One block from 7½-minute car service and all improvements in. $775. Terms. Address F, box 310, TIMES OFFICE.

FOR SALE—50x150, WEST ARLINGTON Heights tract. South front. Between 8th and 9th aves. One block south of Washington st. car. Make cash offer. LEW W. COLLINS, 614 H. W. Hellman Bldg.

FOR SALE—CHEAP—
$1650—WILL BUY
One of the most desirable residence lots in Los Angeles, 55x145, east front, high ground. A rare bargain. PHONE owner, 71158.

FOR SALE—PICO STREET LOT, 70x130 TO alley, near Vermont avenue. Fine place for garage. Will give a bargain for cash. See LANG BROS., owners, 2543 W. Pico st.

FOR SALE—$1000. BARGAIN. FINE LOT just one block from Sunset Blvd. High, level and elegant view, all street work paid. Gas and electricity. $250 cash, balance terms to suit. Address G, box 10, TIMES OFFICE.

FOR SALE—TWO LOTS, 40x135 EACH, WITH a 2-room house on one. Will sell $300 equity for $250 cash. Balance paid at $10 per month. D. A. VAN HORN, 5907 Moneta avenue. South 821.

FOR SALE—LOT ON WESTERN AVE., E. front, near Council st. Easy payments.
F. L. HADLOCK, JR.,
Main 5274. 325 Story Bldg.

FOR SALE — 118 BY 135 ON WEST 28TH street, near Normandie; elegant apartment-house site. Cheap. M. JOHNSON, 716 Story Building.

FOR SALE—LOT ON 6TH AVE., E. FRONT, one block from West Adams, 50x145. $1900, $300 cash. F. L. HADLOCK, JR., 325 Story Bldg.

FOR SALE—FINE CORNER LOT, CLOSE IN on Sunset Blvd.; 70 ft. frontage on Sunset Blvd., by 140 ft. deep on Elza ave. All street work in and paid. $3000. Terms to suit. Address G, box 142, TIMES OFFICE.

FOR SALE—HOLLYWOOD, BLOCK OF 8 fine lots, north of boulevard. Whole only $1300 each. STACY REALTY CO., 400-401 Fay Bldg.

FOR SALE—TWO 50 FOOT LOTS, NEAR two 5-cent car lines. Only $1500. STACY REALTY CO., 400-401 Fay Bldg.

FOR SALE—CHOICE BUILDING LOT, 50x 275, South Pasadena. Terms. Half value if half cash. I am owner. MORRIS, F3743.

FOR SALE—IF YOU HAVE PROPERTY FOR sale or exchange, see H. F. HOOD, with R. W. POINDEXTER, 409 Wilcox bldg.

FOR SALE—LOT ON N.E. CORNER WILton Place, Linden ave. A bargain. F. L. HADLOCK, JR., 325 Story Bldg.

FOR SALE—
City Lots and Lands.

FOR SALE—
MITCHELL'S
MITCHELL'S
EXPOSITION PARK
EXPOSITION PARK
SQUARE
SQUARE
has them all guessing. It is hard for some of our competitors to figure out how we can give so much real value for so little money.
IT'S MITCHEL'S WAY.
IT'S MITCHEL'S WAY.
We figure that to give good value for the money is the best way to build up a reputation, and in this campaign on Exposition Park Square our aim has been to sell the tract out quickly at a moderate profit, and in this way give hundreds of investors an opportunity to make some money for themselves. It's the wrong principle for the subdivider to mark the prices way up high and then expect the purchaser to try to make some money himself over and above the first price.
MITCHEL'S IMPROVEMENTS.
MITCHEL'S IMPROVEMENTS.
During the past several weeks, while improvements were being put in this tract, representatives of several of our competitors have come out to get a line on the Mitchel way of doing things. A good many of these gentlemen have been surprised at the quality and character of the improvements. The street work is all of the highest character. The cement work is in accordance with ironclad specifications. Parkings are wide, and ornamental shade trees planted therein. Sewers are being laid, and the tract already has water, gas and electricity.
MITCHEL'S PRICES.
MITCHEL'S PRICES.
The prices on the lots in Exposition Park Squar and are entirely consistent with our policy to make quick sales and a moderate profit. We are particularly earnest in recommending the purchase of those $1500 lots which we consider as being excellent buys. We have others for more or less money, and you can take your choice. Contrary to common belief, Exposition Park Square lots are sold on satisfactory terms, so you needn't worry if you cannot produce half cash or all cash when you make the purchase. Our prices also encourage building, as evidenced by the commencement of work on several new buildings in the tract.
EXPOSITION PARK SQUARE
is making a name for itself in the southwest. Every claim we have made for this tract has been substantiated. It is really a pleasure to put one's home in this ideal spot, so especially favored.
SEVEN DIRECT CAR LINES.
SEVEN DIRECT CAR LINES.
Many tracts lay particular stress, if they are fortunate enough to be located within two or three blocks of one car line, but think of being able to live where you can have seven distinct, direct car lines, providing a car every 90 seconds. Truly there is no other tract that we know of that can afford such frequent service.
YOU SHOULD CONSIDER
YOU SHOULD CONSIDER
Before you make that purchase in the southwest, you should weigh all the good points of Mitchel's Exposition Park Square and above all, consider the value you get for the money.
Won't you let us take you out to the tract today, or else call and see the Tract Agent.
L. H. MITCHEL & SON, Owners.
Hoyt H. Mitchel. L. H. Mitchel.
Our New Offices,
902-4-6 Title Insurance Bldg.
A1986. Main 5353.

FOR SALE—
ARLINGTON SQUARE.
FOUR 5-CENT CAR LINES.
LOTS $650, AT $20 A MONTH.
ARLINGTON SQUARE, located in the beautiful southwest, satisfies the closest scrutiny of the careful investor or discriminating homeseeker. It lies within easy access of three 5c yellow car lines and the P. E. "Air Line" as well. The streets are wide and improvements are in and paid for. Cement walks and curbs and handsome parkings planted. Gas, water and electricity. Splendid full-sized lots as low as $650, $20 down secures a lot; $10 monthly pays for it. SPECIAL DISCOUNT FOR CASH AND EXTRA DISCOUNT TO THOSE WHO BUILD SOON. A most desirable subdivision. Let one of my salesmen take you to the tract. Or, take "Georgia street" yellow car on Third or Hill streets, or "Hawthorne" and "Inglewood" cars on Spring street to Arlington avenue. Tract office there.
EMIL FIRTH,
345 So. Broadway (Ground Floor)
"You're Safe at Firth's."
Main 3542. Home 60187.

FOR SALE—
LOTS—LOTS.
Huntington Drive, the finest boulevard in the world.
LOTS 50x160 FEET.
FINE BEAUTIFUL LOTS, ONLY
$650 Each.
It's a magnificent location. It's all dreams in the location that will increase in value.
LOS ANGELES-PASADENA BLVD. TRACT.
That's the Name.
LOTS $10 DOWN, $10 PER MONTH.
50x150 feet.
Fine street work, high ground; Maps mailed on application.
CALIFORNIA REAL ESTATE & BLDG. CO.
Formerly known as
THE LAWRENCE B. BURCK CO.,
ENTIRE FIFTH FLOOR,
REALTY BOARD BLDG.
631 S. Spring st.
Main 6661. Home 10685.

FOR SALE—
APARTMENT SITE.
APARTMENT SITE.
$3000 CASH.
$7000 ON CORONADO STREET NEAR WEST SEVENTH. NOMINAL IMPROVEMENTS. 150 FEET DEEP. THIS LOT IS LOCATED CLOSE TO WESTLAKE PARK, AND ONLY TEN MINUTES FROM BROADWAY. INVESTIGATE THIS SNAP.
SEE MR. RICE.
W. I. HOLLINGSWORTH & CO.,
Main 6760. 609 S. Hill st. Home 10777.

FOR SALE—
Fine 70-foot-front lot, in the beautiful and productive Elysian Garden Tract. Finest garden spot in Southern California.
Price only $900.
You can make your own terms.
JACOB STERN,
404 Pacific Electric Bldg.

FOR SALE—
APARTMENT SITE.
ADAMS ST. CORNER—135 FT. FRONTAGE.
ONLY $75 A FRONT FOOT.
Northeast corner Adams and Juliet, 135 ft. on Adams, 120 on Juliet. This is the best apartment site in the city at this price, and a sure money-maker as an investment. If you are looking for a choice location, investigate this snap.
R. G. DOW. 2408 So. Hoover st.
24163. West 1210.

FOR SALE—HERE'S A REAL BARGAIN. A corner lot on Santa Monica and Mariposa avenues, near site of new State Normal School, a future business location. Over $200 worth of Eucalyptus timber on lot, must sell this week, well worth $1000. Will let it go for $900.
F. C. ROGERS, 611 Fay Bldg., Third and Hill sts. Broadway 422. F8766.

FOR SALE—CHEAPEST SUBURBAN BUSIness lot in city, corner Temple and Occidental, 25x136 ft. Will increase in value. Right for storeroom and flats or home. $100 down and $25 per month. Big discount for $500 cash. Price $1400. Address 3113 South Vermont avenue. PHONE West 43, mornings.

FOR SALE—LARGE LOT, 50x180, COVERED with bearing lemon trees; 20 minutes on car toward Hollywood. Will sell for $1400, cash or some terms. Lot faces paved street, amid beautiful surroundings; a delightful place for a home. See O. S. WILSON, 727 Story Bldg. F3237, Main 4067.

Classified Liners.

FOR SALE— City Lots and Lands.

FOR SALE—

OWENSMOUTH.

GREAT RUSH FOR TOWNSITE LOTS AND ACREAGE.

Owensmouth is being built just where it is needed; business demanded a town here, as a shipping and trading point for the hundreds of inhabitants in this locality, and the thousands more soon to come. Activity means quick profits for the merchant, the builder, as well as the investor. Surrounding Owensmouth are thousands of acres of the richest land, fruit land, bean land and fine foothill citrus land; already 5000 acres have been planted to the profitable sugar beet; this means an army of workers and hundreds of carloads for shipment. Do not overlook this great opening.

CHOICE RESIDENTIAL LOTS, $800.

CHOICE BUSINESS LOTS, $500.

The extension of the $500,000 boulevard and the new electric road is fast nearing completion. Construction already started on bank and block of stores. Now's the time to invest; town lots have made fortunes for many. Get in ahead of the vast improvements; prices are bound to advance.

HOW TO GO: Autos leave office daily at 9 a.m. and 2 p.m. for Owensmouth, or take Van Nuys-Lankershim car at P. E. Hill st. depot, to Eighth st., and Sherman Way. Owensmouth auto stage meets every car.

JANSS INVESTMENT COMPANY.
Selling Agents for Los Angeles Suburban Homes Co., Principals
611-613 South Hill St.
Home 10345; Broadway 2468.

FOR SALE—

WHY

is that Wonderful Tract in the Northwest Park District

MABERY HEIGHTS.

Drawing the Crowds?

Because wise investors appreciate the opportunity to get a large, high-lying lot. Only 10 Minutes Away from the business and shopping centers, and surrounded by Echo, Elysian and Silver Lake Parks, at the extremely low price of

$800

on very interesting terms.

Improvements in this tract are superior to the ordinary; for instance, the streets are paved with crushed rock; there are sewers, water piped to every lot, gas, electricity, and phone service. These features alone are in many instances found only in the higher class tracts, where you have to pay from $2000 to $5000 for lots.

Excellent car service, 5c fare. Three car lines. Palatial cars.

"Seeing is believing." Let us take you out today in our automobile. Or take the 10-minute ride on the Colegrove, Laurel Canyon or Hollywood car, get off at Elza ave.

EXCLUSIVE SALES AGENT.
Room 421, Fourth Floor, Wright & Callender Building.
Main 1674. F1614.
Agent at Tract Office. Wilshire 407.
H. N. MABERY, Owner,
305 Ferguson Bldg.
Main 1495. F6016.

FOR SALE—

SIERRA PARK SNAP.

Corner, 50x162, east and north exposures, with all cement work in. Gas, electricity and water. For a few days, I can sell this lot at $700, $25 cash and $10 per month, or 5 per cent. off for cash. Price soon goes to $850. Don't wait. Lots in this tract are selling fast. Absolutely the best location around this city. Come in and see me if you want a snap and know one when you see it. Bring a deposit with you or some one else will beat you to it.

See W. E. Jones,
WITH BRALY-JANSS CO.,
320 Pacific Electric Bldg.,
Sixth and Main, Third Floor.

FOR SALE—Lots in the Palisades district, Santa Monica, ranging in price from $800 up. Magnificent view of the sea and mountains; climate the best on earth. Terms one-third cash, balance to suit. This is the best seashore residence section in the State, and there are no better lots in the section. See or call FREDERICK E. SCOTT, 514 Laughlin Bldg. A1858. Main 2298.

FOR SALE—Corner lot, 80x150, on Huntington Drive, Oneonta Park, surrounded by beautiful homes. Ask anybody. A regular beauty spot for fine home. Will sell for $1500 under real value. We need the money. It must go this week. Act quick. See owner.
THE J. A. BANGS CO., 222 Laughlin Bldg.
Phones: Main 2148. Home A2836.

FOR SALE—60x160, north-front lot on 17th st., Arlington Heights, between Washington and 16th-st. cars; fine view; $1800; one-half cash. Elegant home site, and it's cheap. See WARREN F. McGRATH, 147 S. Broadway, with STRONG & DICKINSON.
Main 1273. 60195.

FOR SALE—$850, $100 CASH, BALANCE 7 per cent., large lot on Elevado st., one-half block from Hollywood, Laurel Canyon and Colegrove cars. 5c fare; very close in; absolutely snap. Look this up. Phone MAIN 1676, or call at room 421 Wright & Callender Bldg.

FOR SALE — WEST PICO FRONTAGE, A corner, 100x151, absolutely best buy on the market today for investment or improvement, 25 per cent. below market value of adjoining property. LOOK THIS up. Price $60 front foot, one-half cash, balance terms. WM. McENDREE, 1240 Norton ave. Phone 71222.

FOR SALE—PHONE AT ONCE TO HOME [...] and let me know when I can show you a lot 60x150 with all street work completed, within 17 minutes' from the center of Los Angeles for $600 on easy terms.

FOR SALE—GREAT BIG BARGAINS—
60x112—Compton ave., cor., a snap $1600
80x120—Corner, Sunset blvd. $1750
80x170—Corner, beautiful location $7500
60x120—Very close in, a snap $10,000
100x120—Corner, a big bargain $60,000
MR. FRYE. A2042. Main 2042.

FOR SALE— Acreage for Subdivision.

FOR SALE—Can double your money on this. 38 acres near Short Line, Palms, ready for subdivision. Step in ahead of the city; $1400 per acre. Terms. HARRY H. CULVER CO., 222-223 Story Bldg.

FOR SALE—We specialize on acreage for subdivision, between here and Venice. Get ahead of the city. Usual courtesy to agents. HARRY H. CULVER CO., 222-223 Story Bldg.

FOR SALE—1500 ACRES FINE ALFALFA land; plenty of water; $60 per acre. MR. TAYLOR, 339 S. Hill. Main 1694.

FOR SALE—I OWN 1000 ACRES FROSTLESS lemon land; want parties to furnish money to subdivide; will divide profits. Address C, box 295, TIMES OFFICE.

FOR SALE— Income Property.

FOR SALE— FOUR FLATS.
ONLY $2500 CASH.
Secures it. Just completed; tenants all in, paying $90 monthly, cheap at $8500, only $2500 cash, balance out of income. Live in one flat, let tenants finish payments.
J. C. GREEN,
Main 2345. 802 Title Insurance Bldg. A4875.

FOR SALE — INCOME BUSINESS PROPerty near Sixth and Broadway. Owner offers $11,000, interest; will net 12 per cent. per annum. Principals only. Address G, box 42, TIMES OFFICE.

FOR SALE—BY OWNER, 10-ROOM CORner modern house, upper flat rented, terms or cash. M. SIEBERT, 2400 Sulphur st.

FOR SALE—HIGH CLASS MODERN 4-FLAT building, close-in; terms reasonable. Address W, box 221, TIMES BRANCH OFFICE.

FOR SALE— Real Estate, Miscellaneous.

FOR SALE—¼ SECTION ADJOINING PASAdena, fine for suburban homes. This tract can be bought for $650 per acre, very cheap. Owner. Address G, box 36, TIMES OFFICE.

FOR SALE—HUGHEY & ROCKEY, BELLingham, Washington, have good property. Best chance for advance on Pacific Coast. References given.

FOR SALE— Business Property.

FOR SALE—
GRAND AVE., A CORNER, 54x142.
Improved with stores and flats.
Income $170 per month.
Price $35,000.
Don't fail to see this if you are in the market for a good piece of income property.
CONWAY & GLEASNER, 405 Laughlin Bldg.

FOR SALE—We offer for sale Northeast corner 28th and Vermont, 75x166, unrestricted. Splendid location for small stores or garage. Improvements will pay big rate of interest on investment. Our client will now sell this property away below market value. Price $11,250, or $150 a front foot; cash $3500, and balance 6 per cent.
F. A. CROWE, with 60005; Main 4203.
THOS. C. BUNDY & CO., 405 S. Hill st.

FOR SALE—BEST AND CHEAPEST FLAT or residence site in the city, for the money, Magnolia avenue near 27th street. 50x120 ft. $2250, $500 cash. Balance time. This property will advance in value. Address 3112 S. VERMONT AVE. Phone West 43, mornings.

FOR SALE — 100 FEET MAIN STREET, near Adams, improved income property, $65,000. Right in trend of improvements. First-class investment. You cannot fail on this. No agents. Address G, box 32, TIMES OFFICE.

FOR SALE—A CHOICE PIECE OF BUSIness property on East First st., improved with income property. Very reasonable price for a quick sale. Inquire MRS. S. T. AMBROSE, 1814 Pennsylvania ave.

FOR SALE— Suburban Property.

FOR SALE—

PAY RENT TO YOURSELF.

Choice building lots, $600 and upward.
Eighteen minutes from Sixth and Spring sts.
Ten bungalows now being built, ten more to be started soon.

All the city conveniences, gas, electricity, telephones, water, cement walks, curbs and oiled streets.

Schools, churches and stores within a block.

A SMALL CASH PAYMENT will secure any of these lots, balance monthly; will also build bungalow to suit on similar terms.

Take Tropico-Glendale car to San Fernando boulevard; salesman at office on tract; or call for maps, price lists and further particulars, at office of

LEIGH BANCROFT,
711 Trust & Savings Bldg.,
Sixth and Spring sts.
Phone F6830.

FOR SALE—
ACRE SUBURBAN FARMS.
Acre Farms. Gas. Gas. Acre Farms.
Improved with modern 5-room bungalows. All city conveniences; water, gas, electricity and telephone service, cement walks, cement curbs and parkways. These houses are the best built homes in the county.
Do you know that these homes are the only ones of their kind within the same distance from the center of the city? It takes only 20 minutes to get there. Yellow car service to the property. Location, one-half mile south and three blocks east of Inglewood. You will make a serious mistake if you buy before seeing this property. Prices: $2650, 10 per cent. cash, 1 per cent. per month, including interest.
It will cost you nothing to investigate. Let me show you. Phone for appointment, F6463 or Broadway 2296.
LEW WHITELAW COLLINS,
614 H. W. Hellman Bldg.

FOR SALE—
CHICKENS PAY AT RENDALIA ACRES.
Soil is right, climate right, market close, transportation unexcelled; 30 minutes out; plenty of good neighbors, stores. Half acres on car line $375 up, $25 cash, $10 per month. Water from big 12-inch artesian well goes with land. HOW TO GO. Take Santa Ana car from Pacific Electric Bldg., 6th and Main, get off Rendalia, see Mr. Rutherford in brown house north side station; or call this office for transportation.
NATIONAL HOME & TOWN BUILDERS,
350 South Hill st.

FOR SALE—Don't buy more acreage, but buy acreage in the right location for sure and quick growth in values; the great growth southwest an the development along the shoestring strip toward Gardena and San Pedro insures rapid advance in values; right now you can buy 4 acres high ground near Vermont ave., only 3 miles south of Manchester, that could be cut into twenty-four lots later. Has water piped and graded, 80-ft. street, $4100; one-fourth or even one-fifth cash will handle; 6 per cent. interest on balance; investor; this is a great offering; or can't be beat, but it will sell quickly; do you want it? It is a money maker for fair. See Warren F. McGrath, 147 S. Broadway, With STRONG & DICKINSON,
Main 1273. 60195.

FOR SALE—
COVINA.
Best buys in the San Gabriel Valley, on electric car line.
$1500—One and one-half acres, 5-room house, good barn and outbuildings, family orchard. Terms.
$3000—6 acres on electric car line, this is a snap. Terms.
$1500—2½ acres, corner, nicely improved. Terms.
$3000—5 acres on electric car line, if you want a location to improve for a home, this is the site.
J. W. PINNEY,
Room 6, Lyceum Theater Bldg.,
227 So. Spring st.

FOR SALE—
EXQUISITE REDLANDS HEIGHTS HOME.
Late residence of Mrs. Gertrude Bowers Saunders, fifteen-room house, with billiard room, separate baths, outdoor sleeping rooms, laundry, gas, electricity! etc.; plan and finish very fine; new hot water heating system and automatic hot water supply throughout; ample stable and garage; ranch house, greenhouses, plenty of water; special flowers and fruits; lawns, trees, in perfection and profusion, with either six or thirteen acres mature navel oranges.
For terms apply executors,
Care C. E. TRUESDELL, Redlands, Cal.

FOR SALE — A HALF ACRE OF RICH, sandy loam, which I will let go for $575 at $10 a month; only 15 minutes outside the city to the southwest, close to yellow car line. Address F, box 311, TIMES OFFICE. No agents.

FOR SALE — NEW FIVE-ROOM BUNGAlow; hardwood floors, gas, water and electricity; shingled exterior. This is a very neat pretty bungalow, built of the very best material; located on Pasadena Short Line, just off Huntington Drive. Price $2900; terms $250 cash, balance $25 per month. Address C, box 363, TIMES OFFICE.

FOR SALE—HALF ACRE LOT AT INGLEwood; sidewalk and curb is in and paid for. Here you can obtain all city conveniences, gas, electricity, water and telephone service. Price $750. I will take $25 cash, balance $10 monthly. Address D, box 341, TIMES OFFICE.

FOR SALE — NEW FIVE-ROOM BUNGAlow and half acre of land; gas, water, electricity and lawn. This is a pretty suburban home, built of the best material. Located at Inglewood. Price $3500; terms, $250 cash, balance $25 per month. Address D, box 122, TIMES OFFICE.

FOR SALE — 10 ACRES, FULL BEARING at Highgrove; ½ navels, balance Mediterranean sweets; 20 shares of water. This excellent grove has never been on the market before. Owner must sell quick. Come in and make us an offer. See MR. GRANT, with C. A. PETERSON & CO., 424 W. SIXTH ST.

FOR SALE—Nearly an acre on a beautiful west beach boulevard. An ideal country homesite. Fine car service to the beaches and to the city. Way under the market. For further particulars, address F, box 309, TIMES OFFICE.

FOR SALE—10-ACRE RANCH, CASA VERdugo, now in oranges, close to two car lines, fine subdivision property, cheap. OWNER, Phone Glendale 401J.

FOR SALE—NEW SUBDIVISION, ONLY 30 minutes from city on electric car, on $500,000 good roads, suitable for fruit, vegetables and chicken ranches, water right goes with each acre. Will sell one or more acre, $450 and up. Easy terms. JOHN L. BOHN, owner, room 204, Higgins Bldg., Second and Main sts.

FOR SALE—ONE ACRE, 5-ROOM HOUSE, barn, etc., near San Gabriel Country Club, and close to car line; owner going East and will sell at a bargain, $2300, only $500 cash required. W. H. ELWELL CO., 407-408 Douglas Bldg.

FOR SALE—ALTADENA, MOUNTAIN AIR, no fog, fine water, magnificent view. A beautiful new home at an absolute bargain. Address Z, box 288, TIMES BRANCH OFFICE.

FOR SALE—FROM 1 TO 5-ACRE PIECES on Hawthorne car line; positively the best, cheapest and easiest to buy between city and harbor. JONES & AINSWORTH, 238 H. W. Hellman Bldg.

FOR SALE— Suburban Property.

FOR SALE—

HARBOR CITY

HARBOR CITY

"THE SUBDIVISION SENSATION OF THE YEAR."

Close to Los Angeles Harbor.

BUY ONE OF THOSE LARGE LOTS TODAY!

BUY IT where there will be some reason for future increase in values.

BUY IT where the soil is rich and loamy, with bountiful water supply.

BUY IT where Industrial Activity will influence its future worth.

BUY IT where the ground lies high and climatic conditions are perfect.

BUY IT in

HARBOR CITY

"The Hub of the Industrial Zone."

The newest community in the Shoe String strip of Los Angeles, the strip where great profits will be made during the next few years. If you wait, your opportunity will soon be gone, because development operations in this section are producing great increases in value of property.

There's only a limited amount of land like this lying near San Pedro and the Harbor.

Better make up your mind NOW to come in and ask us about these

LARGE LOTS $400 UP

On Easy Monthly Terms.

The special 10 per cent. discount proposition is interesting. Ask us about it.

Follow the operations of the great corporations. They are buying great tracts of land in the immediate neighborhood of Harbor City. In a short time, these sites will be improved with mammoth industrial plants. A short distance from Harbor City is Los Angeles Harbor. It is reached by direct car line.

HARBOR CITY WILL BE A MODEL CITY

because it is new, and it should appeal to you. First offerings mean first choice and opening prices. This means that you can buy now without paying a re-sale profit.

ASK FOR FREE BOOKLET WITH MAP.

Make up your mind to come in today and investigate Harbor City.

W. I. HOLLINGSWORTH & CO.,
609 South Hill St.
Ground Floor.
Main 6760. 10777.

FOR SALE—

RAMONA ACRES,
ADJOINING THE
NEW "MIDWICK" COUNTRY CLUB.

Every foot of this fine suburban property is rapidly increasing in value, with the steady outward growth of the city. Come here and live. You have room for a garden, fruit trees and chickens—can speedily reduce your living expenses. Only 20 minutes from downtown and with all city conveniences, gas electricity, water, cement walks and curbs graded streets and tree-lined parkways.

$750 AN ACRE AND UP.

ON EASY TERMS.

HOW TO GO: Take car marked "Covina Line" in Pacific Electric Bldg., or anywhere on Main street to First and get off at Garfield avenue. Salesman will meet you there with automobile to show the property. Or, come to this office for free transportation. Our tract agent is on the tract from 8:30 a.m until arrival of car leaving the city at 3:30 p.m.

JANSS INVESTMENT COMPANY,
611-13 S. HILL ST.
HOME 10345. BROADWAY 2468.

FOR SALE—10 ACRES IN THE HEART of the famous San Gabriel Valley; moist loam, requires no irrigation to raise crop; improved with new 6-room house, large barn, good well, situated on corner and only ¼ mile to electric line, ¼ mile to macadamized county boulevard; it's a peach and the price is only $6500. W. H. ELWELL CO., 407-408 Douglas Bldg.

FOR SALE—ALL THE LAND YOU CAN work for $375 up, $10 monthly, fronting on car, southwest. JOHNSON & ELLIS, 124 W. Fourth, room 263. Main 2103. A4876.

FOR SALE—MY ALTADENA 7-ROOM BUNgalow; large garage, 2 2-3 acres ground; set to 18 kinds of fruit; lots of shrubbery. A snap, $8500. W. H. GUTHRIE, corner Glen and Fig sts., Pasadena.

FOR SALE — $650 PER ACRE, 100 ACRES fronting on electric between city an Redondo Beach. T. L. CHAPIN, 111 S. Broadway.

Monrovia.

FOR SALE—OR EXCHANGE—AT A SACrifice; $3500; beautiful, brand new, 6-room bungalow, in swell part of Monrovia; 75-ft. lot; bearing orange trees. Want L. A. property. Owner, P. J. LEAVER, 817 Higgins Bldg. Main 2748, A1487.

Pasadena.

FOR SALE—FURNISHED COTTAGE WITH large lot in North Pasadena; only $3200; another large place at $5000; 100 feet on N. Lake ave., only $2500. J. EDWARD KENT, 87 Pepper st., Pasadena.

FOR SALE—NEW, THOROUGHLY MODERN house, seven rooms and two sleeping porches on west side of popular street, garage, fruit and flowers, terms to suit. Address OWNER, box 53, TIMES OFFICE, Pasadena.

Willowbrook.

FOR SALE—25 ACRES FOR SALE; A GOOD proposition to subdivide; faces on Compton Boulevard, near car line; property on each side commanding $1000 per acre. This can be had for much less. In fact, $6500 will swing it. CHAS. P. ALLEMAN, Willowbrook. Box 20.

Glendale.

TO LET—SMALL NEW MODERN BUNGAlow, half block from P. E. car line; adults only. Apply OWNER, 1027 W. Seventh, Glendale.

FOR SALE—BIGGEST BARGAIN IN GLENdale. See it and be convinced. East front, two blocks from P. E. Depot. Owner at house. 325 CENTRAL AVE.

Inglewood.

FOR SALE—SMALL CHICKEN RANCH, with chickens, at a bargain, and five-room modern bungalow. Address GEO. F. STEELE Inglewood, R.F.D. No. 403, or Phone Sunset 1813.

Alhambra.

FOR SALE—$5000. A GENUINE SNAP. 7-room, new, strictly modern bungalow, with all built-in effects, hardwood floors throughout; piped for furnace, faces the mountains, on handsome Broadway, 2 blocks of car line and Country Club. This was built by day's labor to improve our subdivision, and are offering at actual cost. Lot 100x475. Good terms. MILLER REALTY CO., Alhambra, or 408 Bryson Bldg.

FOR SALE—
$3000—BUY THAT HOME TODAY.
6-room modern bungalow, located on good street, close in, close to cars, schools and churches. This was built for a home and built right, but owner desires change. Lot 50x150, street work in and paid. Terms ½ cash, balance to suit. MILLER REALTY CO., Alhambra, or 408 Bryson Bldg.

HOLLYWOOD—

FOR SALE — HOLLYWOOD PROPERTY. Call for free maps, folders and information. C. H. LIPPINCOTT & CO., 611 Fay Bldg., Third and Hill, Los Angeles (F8766, Bdwy. 433,) or C. N. CLINCH, Hollywood blvd. and Cahuenga ave., Hollywood (57255.)

FOR SALE—DR. SCHLOESSER, OWNER. Hollywood building sites, bungalows and mansions. 108 E. HOLLYWOOD BLVD. Home 57878.

FOR SALE— Beach Property.

FOR SALE — CHEAPEST BEACH LOTS in Manhattan; streets will be paved next month. DAUGHERTY, 605 Higgins Building. F2125; Main 2975.

FOR SALE—CATALINA ISLAND LOT, COTtage, furniture, cement cistern, plumbing in. Clear title. Owner going east. $1100 cash. W. G. SMITH, 122 N. Ave. 22. Phone East 262.

FOR SALE — ONE OF THE NEATEST cottages in Manhattan Beach; grand view; furnished. Terms. DAUGHERTY, 605 Higgins Building. F2125; Main 2975.

Sunset Beach.

FOR SALE—OR EXCHANGE—SPLENDIDLY located furnished home, on ocean front, Sunset Beach. Call A3301, MAIN 2143.

Newport.

Venice and Ocean Park.

FOR SALE—$1150 FOR QUICK SALE, TWO fine large corner lots, half cash, see T. A. BELL, Walgrove Station, on Venice Short Line car or 436-7 Bradbury Bldg., at home Sundays. Phone residence South 22472, Santa Monica, L. A., Main 5224; A4701.

FOR SALE—I MUST SELL FINEST 140-foot corner on the west side of Trolley Way in Ocean Park or Venice. I must have $5000 cash before June 1. There isn't a finer hotel or apartment site between the railroad tracks and the ocean. It is on new proposed boulevard to be opened along the trolley through Venice and Ocean Park. Don't bother me unless you have the money and mean business. Address OWNER, P. O. Box 332, Ocean Park, Cal.

FOR SALE—NEW 7-ROOM BUNGALOW OF artistic design and effect overlooking the ocean, garage, lawn and flowers, furnished or unfurnished; will take clear lots as part payment. OWNER, Box 332, Ocean Park, Cal.

FOR SALE—$3000, THE BEST 7-ROOM BUNgalow at the beach. If you have $100 or $200 or $500, we can do business. T. A. BELL, residence Walgrove Station. Office, 436-7 Bradbury Bldg.

Hermosa.

FOR SALE—HERMOSA BEACH LOTS ARE selling fast. Hundreds of thousands of dollars have been and are being spent in municipal improvements. Bond issue voted almost unanimously for a 1000 ft. concrete pier. We have a few choice bargains left on and near the ocean front, and now is the time to make your money talk. $800 until June 1 buys an ocean front, and $575 a lot 100 ft. from the surf. Come down to our beach office any day, Sundays included, and we will show you some snaps. RICE & HISS, 407 Security Bldg. F6322. Beach office, 26th st., Hermosa. Main 148J.

Bay City.

FOR SALE—
BAY CITY.
Finest residential beach property; perfect climate, safe sandy beach; no undertow; bay boating and bathing; splendid soil; lots discounted to persons building. BAYSIDE LAND COMPANY, 302 Title Insurance Building. Phone Home F1819. or Bay City.

FOR SALE— Harbor Property.

San Pedro.

FOR SALE—
AT SAN PEDRO.
New tract, Pacific Improvement Tract. Facing directly Los Angeles outer harbor and $2,000,000 U. S. breakwater. Los Angeles has voted $2,500,000 for improvements and have 146 acres for wharfage, warehouses and general shipping. Outer Harbor Dock Co. are spending $5,000,000. 1000 ft. of new wharf to be built by the Hawaiian, Australian Steamship Line. Other steamer lines coming. Opening Panama Canal will increase values. Good electric car service, fine climate; only $400 to $500 per lot; terms, 1-5 cash. Take a chance on a few lots. You are sure to make profit by improvements to
GEO. H. PECK & CO.,
308 Lankershim Bldg., Los Angeles.
GEO. H. PECK & CO., J. A. Weldt, manager, Bank of San Pedro, San Pedro, Cal.
come or Panama Canal alone.

FOR SALE—4 CHEAP LOTS IN SAN PEDRO Address A. J. BURRIS, owner, Covina, Cal.

FOR SALE— Country Property.

FOR SALE—

RANCHO LA PUENTE.
5-ACRE TRACTS.
$450 and up per Acre. with Water.
A Part of the "Lucky" Baldwin Lands

It is worth your while to thoroughly investigate the many advantages which our land presents. We know the soil is absolutely the best in the country. We know there is no hardpan under the surface. We know the water supply is abundant and ample for all time.

Permit us to demonstrate these facts to you.

Grow oranges, lemons or walnuts; raise alfalfa, potatoes and all vegetables. Chickens thrive wonderfully well in this valley, owing to the dryness of the climate.

The only acreage near the big city which will have gas and electricity, and the proposed new electric car line will pass the rancho.

Both the Salt Lake and the Southern Pacific now serving the land.
30-minutes ride, 9c fare by book.
Terms are easy. Write for booklet.
Our machines go every two hours.
STERLING W. BANKS,
Manager Land Department,
ARONSON-GALE COMPANY,
505 H. W. Hellman Bldg.
Sunset Main 3516. Home 10989.
S. P. ROWLAND. Special Agent.

FOR SALE—

BUY ACREAGE
WHERE GREAT IMPROVEMENTS
MEAN BIG PROFITS
—ON—
VAN NUYS-LANKERSHIM LANDS.

The extension of the magnificent $500,000 boulevard and the new electric road are being rushed toward Owensmouth. Great gangs of men are at work. Buy acreage adjoining the new town, before these vast improvements are completed. Profits should be quick, whether you use the land for beans, fruit, sugar beets or melons, or whether you hold for a turn in the market; present low prices cannot remain for long. The soil is rich, deep and subirrigated, and the location perfect. The fine citrus and olive orchards near by prove its fertility. Now's your opportunity.

$225, $350, $400 and $600 Per Acre.

THE HIGHEST PRICED FRONTS ON $500,000 BOULEVARD.

All subject to 25 per cent. improvement discount.

Get in ahead of these improvements; own a country estate or small ranch close to the fast growing city of Los Angeles, and directly adjoining the great new town of Owensmouth. Some choice sections just placed on the market.
Come out today—see for yourself.
Our machines make several trips daily.

JANSS INVESTMENT COMPANY.
Selling Agents for Los Angeles Suburban Homes Co., Principals
611-613 South Hill St.
Home 10345; Broadway 2468.

FOR SALE—10 TO 40-ACRE TRACTS RICH, sandy loam soil, on the Los Angeles-Redondo boulevard at $500 an acre, within a mile of the El Segundo Standard Oil refineries. This price is $200 under value. RICE & HISS, 407 Security Bldg. F 6322. Beach Office, 26th st., Hermosa. Main 148-J.

FOR SALE— Country Property.

FOR SALE—OWENS VALLEY BARGAINS.

$1750. 25 acres, level, fertile soil, adapted to fruit, alfalfa and general farming. Good 5-room house, barn and fences, plenty of water; adjoined by well improved farms, 2 miles from station and 4 miles from Bishop, the principal town of the Valley.

$3600. 80 acres, level, fertile soil, no waste, especially adapted to alfalfa and potatoes, as well as deciduous fruits. Adjoined by well improved ranches and only 1½ miles from railroad station, and in the best part of the Valley. This 80 has 100 inches of gravity water which is abundant and worth the price alone. Price $45 per acre, one-half cash.

$4000. 160 acres, level, loam soil, well adapted to alfalfa, potatoes and general farming. Fenced, good right, 8 miles from Bishop and 3 miles from station. Can deliver for $25 per acre.

$9000. 200 acres, level, fertile soil, no waste land, adapted to alfalfa, potatoes, fruit and general farming; 40 acres now in alfalfa. 150 inches of water; house, barn, outbuildings and fences; 20 head of mares included. Nicely located, only 3 miles from station and 4½ miles from Bishop.

$27,000. 1080-acre stock ranch, splendid soil and well improved with buildings and fences, part of place now in timothy, red top and alfalfa. Place owns 4000 inches of gravity water, stock, cattle, horses, implements, tools, hay on the place, etc., included. This is a splendid property for stock, having abundance of range near by, and also the soil and location is ideal for apples and general farming. Can deliver for $25 per acre, two-thirds cash.

J. N. WILLIAMS & COMPANY,
308 I. W. Hellman Bldg.,
411 South Main St.

FOR SALE—

THERE IS NO END.

To the growth of your bank account when you invest in beautiful, picturesque Auburndale acreage. Your profits are assured from the start. There are no waits. Property in small or large tracts, part of which is seeded to alfalfa, adjoining thriving little city, with railroads, best of school advantages, etc., and besides its rich, fertile sandy loam soil it has the additional advantage of being a splendid home site, and is within 1½ hours' ride from Los Angeles.

AUBURNDALE ACREAGE.

Offers to the buying public some exceptional advantages that you cannot have in other places; its abundance of irrigation and domestic water, which goes with the land, the fertility of the soil, the easy access to the city, school advantages and its beautiful home sites would appeal to you. We would like to talk to you if you are in the market for something good at prices and terms that would meet your approval.

MR. MacGINNIS,
320 Pacific Electric Bldg.,
Sixth and Main.
F6101; Main 1371.

FOR SALE—
REAP BIG PROFITS FROM ALFALFA AND FRUITS ON PERRIS IRRIGATED FARMS.
Nowhere in Southern California will you find conditions better adapted for the successful growing of peaches and alfalfa, at the price, than on Perris Irrigated Farms. Located near busy town of Perris. Railroad and fruit packing house near by. The soil is deep, rich silt—very fertile. Water is plentiful and is owned by the land. Foothills close by make climate equable. $100 to $150 an acre, including free water right. 40 acres entitled to 200 inches of water for 24 hours twice a month. Four years' time to pay. Any sized tract you want—20, 40, 60 or 80 acres. Let me tell you about it, and arrange to take you out to see for yourself.
EMIL FIRTH, 348 South Broadway.
"You're Safe at Firth's."
Home 60167. Main 1542.

FOR SALE—
FOOTHILL SUBDIVISION.
5000 ACRES
at
$17.50 per acre.
Deep, rich, mellow loam. The ideal fruit soil of California.
Land mostly rolling, with some level valleys. Not more than 200 acres of waste land.
Situated in the frostless belt Northwest of Auburn. Grows all kinds of citrus and deciduous fruits to perfection.
Ample water for irrigation.
California Midland Electric Railway surveys through tract and right-of-way purchased.
The best fruit subdivision in the State at the price. Has immense possibilities.
D. W. HOBSON COMPANY,
Balboa Building, San Francisco. People's Bank Bldg., Sacramento.
California.

FOR SALE—
RIVER RANCH.
One of the finest and best-known ranches on the Sacramento River; 320 ACRES, near Grime, Colusa co. Soil richest river sediment silt. Will grow anything. Subirrigated. 1-3 mile of river front with deep water landing. All high land and entirely free from overflow which is remarkable for a river ranch. Good improvements; 25 acres alfalfa. A beautiful ranch and unusually productive. Price $40,000; easy terms.
D. W. HOBSON COMPANY,
Balboa Building, San Francisco. People's Bank Bldg., Sacramento.

FOR SALE—
NEAR BURBANK.
80-acre, highly-improved ranch, excellent soil, fine modern 2-story home, part in full-bearing table and commercial grapes, Tokays, Black Hamburgs, etc.; 100 tons last year; more this year; getting better all the time. The other half is vacant; fine fruit and alfalfa land. This place joins land held at $600; same soil. Plenty of shade; live oaks and eucalyptus. Can include the 40 adjoining and make one of the finest ranches in Southern California; not an acre of poor soil or waste land. This is a big snap at $350 per acre. Terms, ½ cash, balance to suit. No agents.
E. SPURLOCK & CO., 221 Central Bldg.

FOR SALE—
Ten thousand (10,000) acres, Tehama Co.
Five miles Sacramento River frontage.
No hardpan or alkali.
All available for cultivation and irrigation.
Above flood level and frostless.
Steam and electric R.R. and river transportation. Now in grain. Excellent for subdivision.
Price $55 per acre. Easy terms.
Address owner, 511 KOHL BLDG., San Francisco.

FOR SALE—BARGAIN. LINDSAY ORANGE DISTRICT. 130 acres at $100 per acre. All good red orange land, with 10 acres set out, young trees. Water for part of the tract, from pumping plant on adjoining orange grove. This is very cheap, protected by foothills and adjoins some of the best groves in this remarkable early orange district. Call for further details. STEINBERG & HOOD, 821 Central Bldg. Phones A2845, Main 593.

FOR SALE—180 ACRES CITRUS LAND near Riverside, worth $275 per acre, 115-ft. well, pump and abundance water; ground ready for planting; will sell on any reasonable offer, with cash for the equity. Mortgage is at low rate. Must make quick sale.
J. D. WALKER,
F1844. 705 Trust and Savings Bldg.

FOR SALE—
Potatoes Are King.
10 acres at Lankershim.
now in potatoes, crop worth $900
Land with plenty of water, $400 per acre.
J. M. CLUTE, 330 S. Hill st.

FOR SALE — $3500 FOR A FINE LITTLE 5 acre poultry and alfalfa ranch, close in, near car line, has good 2-room house, large barn, family orchard, good cow, some poultry; tools and implements. This is a bargain. HILDESHEIM & SCHILLER, 608-09 Delta Bldg. F6426, Main 5025.

FOR SALE—FINE RANCH, 160 ACRES RICH soil, all best farm land and pasture; good buildings, timber, springs, ideal climate, right in gold belt. Good mine on place and surrounded by mines, big bargain, $5000. STACY REALTY CO., 400-401 Fay Bldg.

FOR SALE—10 ACRES 33 MILES FROM Los Angeles, with 1 team horses, house, barn, 7 acres in peaches and apricots, 200 chickens, 9 hogs, 40 turkeys, wagon and farm implements; price $4000; terms $1500 down, rest in 1, 2, 3 years, 6 per cent. R. H. HART, 555 S. Spring st., or 1164 W. 37th Place.

FOR SALE—22 ACRES FINE TRUCK LAND 3 miles east Fullerton, plenty cheap water, $300 per acre, one-third cash. C. L. SIMMONS' CO., 308 Trust and Savings Bldg., Sixth and Spring.

FOR SALE—$40 PER ACRE, EXCELLENT alfalfa, dairy and fruit land in Fresno county. Water right goes with land. Good terms. Call BROADWAY 1733 or A2651.

FOR SALE— Country Property.

FOR SALE—Not being able to make the payments as agreed, will sell my place, 80 acres in the town of Malaga, 5 miles east of Fresno on S. P. Co. main line railroad. 75 acres Muscat grapes, 3 acres alfalfa, 2 acres yards, buildings, etc., 3 wells, water rights all paid, 23,000 raisin trays, 400 sweat boxes, 4 horses, 2 colts, 1 cow, implements etc. One-third this year's crop included in sale. Crop estimated at 100 tons or about $11000. Net income under foreman last 3 years over $5000 a year. This place will bear a thorough investigation. Price reasonable for 30 days. See present owner, JOHN O'BRIEN, 325 Sixth st., Oxnard, Cal. P. O. Box 217. Home phone 302.

FOR SALE—400 ACRES AT $1000 PER ACRE near San Pedro. This is a first-class proposition to subdivide or to sell for manufacturing purposes. You can not beat it. Hold it for investment and you can make $1000 an acre in fourteen months. Requires a first payment of $120,000. Liberal terms on balance. Principals only. Address G, box 31, TIMES OFFICE.

FOR SALE—1600 ACRES PARTIALLY IMproved, 1½ miles from town of Herndon, abundance of water. For further particulars call BROADWAY 1733 or A2651.

FOR SALE—450-ACRE FARM IN SACRAmento Valley, near Dixon. This is an estate and can be sold for $50 an acre. Actually worth $100 an acre. Ranch is improved. The Oakland, Antioch and Sacramento Electric Railway is now building their road through this property. Cash $10,000. Balance to suit. SAMUEL HERSH, 331 Germain Bldg.

FOR SALE—10 ACRES FINE GARDEN OR lemon land at Placentia, near station; plenty cheap water. $300 per acre, one-third cash. C. L. SIMMONS CO., 308 Trust and Savings Bldg., Sixth and Spring.

FOR SALE—HARD TO BELIEVE—BUT WE HAVE IT. 40 acres of alfalfa, abundance of non-assessable gravity water, deeded with the land, at $75 per acre; present crop will pay $60 per acre; four miles from railroad. 312 MASON OPERAHOUSE BLDG.

FOR SALE—80-ACRE RANCH, HORSE, buggy, harness, wagon, chicken, good house, barn, fences, cheap ditch water. Price only $3800. STACY REALTY CO., 400-401 Fay Bldg.

FOR SALE — 1550 ACRES A1 ORANGE land, 1 mile from S.P. Railroad, has a 2-mile river frontage; water already on the land to irrigate 540 acres; out of frosted belt; price $30 per acre. Address W. C. TIGHE, Madera, Cal.

FOR SALE — 300 TO 500 ACRES OF EXTRA fine alfalfa land, in artesian belt, on railroad, adjoining town. Will sell on easy terms, or might consider good property in part payment. C. C. CALKINS, Owner, 347 Wilcox Bldg.

FOR SALE—ALFALFA RANCH, AN EXCEPTIONAL BARGAIN, 135 ACRES, WELL IMPROVED, ABUNDANCE OF WATER AND LOW LIFT. WILL SELL ALL OR PART. ADDRESS G, BOX 96, TIMES OFFICE.

FOR SALE—330-ACRE RANCH, WONDERful bargain, $24 acre; mostly all good farm land; very best soil; buildings, fences, timber, etc. You'll buy if you see. STACY REALTY CO., 400-401 Fay Bldg.

FOR SALE — AT SANTA ANA, 10-ROOM house and 3 lots, with garden and orchard of oranges and deciduous fruit trees; two blocks from Courthouse. Address Y, 1012 N. MAIN, Santa Ana, Cal.

FOR SALE — LOTS AT BEAUTIFUL AND picturesque Laguna Beach. Will send folder on request. Address L. N. BROOKS, Laguna Beach, Cal.

FOR SALE—6¼ ACRES, ONE MILE WEST of Van Nuys, price $375 per acre. Particulars at 630 P. E. BLDG.

FOR SALE — 800 ACRES STOCK AND farming land, all fenced, has two wells and one spring on the place; price $16 per acre. Address W. C. TIGHE, Madera, Cal.

FOR SALE—600 ACRES RIVER BOTTOM land, 50 acres in alfalfa, plenty of water, 200 head of cattle, outside range for 300 head. Call 126 WEST 18T ST.

FOR SALE—160 ACRE FARM, BUILDINGS, timber, fences, rich soil. Ideal for farm life. $2600. STACY REALTY CO., 400-401 Fay Bldg.

FOR SALE—RIVERSIDE COUNTY ORANGE groves, alfalfa lands and improved farms. H. M. FRASER, 900 Title Insurance Bldg.

FOR SALE—10 ACRES AT BALDWIN PARK, all in potatoes, $600 per acre. LONG, 407 Fay Bldg. Phone F2068.

FOR SALE — IF YOU HAVE PROPERTY for sale or exchange, see H. P. HOOD, with R. W. POINDEXTER, 409 Wilcox Bldg.

FOR SALE—25 ACRES GOOD FRUIT OR alfalfa land. This must be sold. CALL 138 West 1st st.

FOR SALE—AN EQUIPPED RANCH WITH income. 78 acres for sale. Address E. C. GRAY, Armona, Kings Co., Cal.

Santa Cruz.

FOR SALE — RANCHES, HOMES, ACREage. Free list. WILSON BROS., Santa Cruz, Cal.

GOVERNMENT LAND—

WE CAN POSITIVELY SHOW YOU FINE, level sage-brush land, lying from 3 to 5 miles from railroad shipping point, domestic water 20 to 40 feet, pumping water at 200 to 600 feet with less than 20-foot lift, rainfall nearly 14 inches. There is no other place in the country where you can use your homestead right and get good land that will raise good crops without irrigation. Remember! This land is not in the middle of nowhere, but under 5 miles from the railroad. Settlers we have located are now living on the land, others moving in. We go every Saturday, and if you are from Missouri, we want the opportunity of showing you.
NEECE-EVERETT COMPANY,
214 Wright & Callender Bldg.

YOUR LAST CHANCE—
To get government land, close to the city, in the San Antonio Valley. We can locate you close to good neighbors, who have developed plenty of water. We are only one of many who are making their home and spending their money in the development of the valley. We know the good and the bad land. We will be your neighbor, we can satisfy you if you want land equal to any of the high priced lands in California. Come to the office and talk it over, then go see the land and talk to people on the ground; they can tell you. LORS, 344 Bradbury Bldg.

OIL PROPERTY—

FOR SALE—
Have several ten and twenty-acre tracts, proven oil land, in the Fullerton district, for sale. Easy terms. No leases.
JACOB STERN,
404 Pacific Electric Bldg.

OIL LAND FOR SALE—40 ACRES IN CITrus belt, very fine, below break, near where several wells are being bored for oil. At the Break, oil-seeps are plentiful. Land is under mortgage, due, and must be sold at once. Price $50 per acre, cash. Inquire at 1340½ W. 23RD ST. West Adams car.

80 ACRES OF OIL LAND, GIVEN AWAY for finishing two oil wells. Wells here; produce light oil in county. Land in McKittrick [...] Belridge district. Inquire at 1340½ W. 23RD ST. Will go quickly.

PALO VERDE VALLEY—

FOR SALE—
The Secretary of the Interior has made final decision restoring to entry and settlement 100,000 acres of rich silt land along the COLORADO RIVER.

There will be a rush to this fertile valley.

Irrigating water in abundance taken from the Colorado River now flows through the valley.

Thousands of acres are now ready for the plow.

Great opportunities for men of small capital and plenty of pluck to become independent within the next five years.

MR. MORSE, an old resident of the valley will be at 303 Higgins Building, office of RANNELLS LAND CO., this week. Next excursion leaves Friday, May 31st.

FOR SALE—IN THE GREAT PALO VERde Valley, deeded and patented lands; also relinquishments. H. M. FRASER, 900 Title Insurance Bldg.

COACHELLA VALLEY—

FOR SALE—SOUTHERN PACIFIC LANDS For fruit, vegetables and grains Sold on ten years' time. One-tenth cash. Ask SOUTHERN PACIFIC LAND AGENCY, 410 Grosse Bldg., 6th and Spring sts.

ORANGE AND LEMON GROVES— For Sale—Exchange—Wanted.

FOR SALE—30 ACRES EARLY FROSTless orange land, semi-tropical fruit and vegetable land, 3 miles from Porterville, 2¼ miles from new $16,000 school at Terra Bella, $2050, $900 cash, balance 6 years at 7 per cent.; land adjoining has sold from $10 to $35 per acre more. E. E. OSBORNE, route 10, box 141, Los Angeles.

ORANGE AND LEMON G[ROVES]— For Sale—Exchange—Wanted.

FOR SALE—10 ACRES BEARING [...] grove, as fine a grove as you will [...] the San Gabriel Valley. Price [...] not less than $10,000 cash; no [...] er, J. S. GORDON, Jr., Azusa [...] Azusa 4116.

FOR SALE—
A SNAP.
5, 10, 15 acres of 5-year-old [...] under the Whittier foothills. 1¼ [...] to the acre. Price $1500 per acre.
WHITTIER INV. CO.
Phone F2249. [...]

FOR SALE—5 ACRES OF YOUNG [...] in Whittier district. Price $[...] INVESTMENT CO., 307 [...] F2349.

FOR SALE— Poultry Ranches.

FOR SALE—
AT A BARGAIN—UP-TO-DATE [...] ranch, $200 a month profit [...] only 20 minutes from Los Angeles [...] district; on a main line of [...] way; 2 acres land, 5-room [...] plete equipment; a fine healthy [...] ness with an assured daily [...] profitable than the chicken [...] sale by owner, E. L. KORNFELD, [...] ion Oil Bldg.
Home Phone 10633. [...]

FOR SALE—
CHICKEN RANCH.
Large lot, swell 4-room modern [...] to 5c car. Street work done. [...] ens pay for your home. [...] this bargain.
Take Stephenson ave. car [...] to my office, corner Indiana [...] son ave.
L. U. GAPEN,
Boyle 2192. [...]

FOR SALE—WE HAVE WHAT YOU ARE looking for, if you are interested in [...] en ranches. LANGDON & LANGDON, [...] Merchants' Trust Bldg.

FOR SALE—5-ACRE CHICKEN RANCH [...] room house, sheds, corrals, [...] 600 chickens, $3000; give me $[...] time. I'll move out. Phone [...]

FOR SALE—125 CHICKENS, ETC.; [...] fences and furniture of 5-room [...] cheap; large lot, fruit trees and [...] 57, a bargain. 1233 E. 23RD ST.

FOR SALE—1 ACRE CHICKEN RANCH [...] city, a bargain, well equipped with [...] chickens; will sell stock and lease [...] Address E. box 333, TIMES OFFICE.

HOTELS AND LODGING HOUSES— For Sale, Exchange, Lease or Wanted.

FOR SALE—
A. B. RUSSELL—HOTEL BROKER, 606 MASON BLDG., 4TH & BDWAY.
A few bargains for this week, [...] be closed out by Saturday night.
$7500—$3000 cash. DOWNTOWN [...] centrally located; 75 rooms; rent [...] furniture in good condition; all [...] One of the best buys that we have on our list. Balance clear property [...] stired.
$3500—$2700 cash. TRANSIENT [...] downtown; 48 rooms; running water [...] lease, front office in hotel, [...]
$4250—APT.-HOUSE, 70 rooms [...] per room; 4½-year lease; [...] and a money maker.
$1750—$1150 cash. APT.-HOUSE [...] rent $125 per month; 3 years' lease.
$1500—APT.-HOUSE; 21 rooms [...] rent $125.
$1000—ROOMING-HOUSE; 12 rooms [...] $65.
$750—ROOMING-HOUSE; [...]
$500—APT.-HOUSE; 20 rooms; [...] suites; excellent location; rent $[...] ages; lease a snap.
FOR LEASE—$250 per month [...] HOUSE, 45 rooms, 2 and 3-room [...]
THREE NEW APT.-HOUSES AT [...] ICE—Ready on or before July 1, [...] rooms.
HOTEL AT VENICE—14 rooms [...] Two-year lease. Price $[...]

FOR LEASE—
EIGHTY-ROOM APARTMENT HOUSE EAST SIDE.
We are now starting an eighty-room apartment-house on East Seventh street, [...] can lease at a reasonable price. [...] ing is to be of class "B" [...] cluding hot and cold water, [...] Same will also have practically [...] rooms, on account of being on a [...] having a 20-foot alley in the rear.
For particulars see
H. L. BLAKE,
Fifth Floor, Realty Bldg.,
481 So. Spring st.

FOR SALE—
7-room cottage, close in, bargain, $[...]
17 rooms, one floor, fine transient, [...]
38-room apartment, lot near [...] furniture, lease, $1000 will handle.
Hotel of 42 rooms, heart of city, [...] ways rented, terms, $4700.
38 2 and 3-room apartments, [...] tance, strictly modern, long lease, [...]
GEO. W. WILSON, 321 Union [...]

FOR SALE—
POSITIVELY MUST BE SOLD THIS WEEK:
If you are looking for a good-paying [...] at a way-down-low price, [...] one. 46 rooms, running water, [...] Fifth st., where they all pay. [...] this house is a long lease and [...] trance. For information phone [...]
AMBROSE L. HAMELL COMPANY, [...]
F3036, Main 5567.

12534

FOR SALE—
64-room apt.-house, long lease, [...] ern bldg., price right. [...] 2, 3 and 4-room apts. Rent very low [...] cation.
THE GEO. R. EDSON COMPANY, 628 Story Bldg.

WANTED—
Owners of lots who will build [...] houses and hotels to communicate [...] Have responsible parties waiting.
Mr. Phillips,
YE PLANRY BUILDING CO.,
541 Title Insurance Bldg.,
5th and Spring sts.
60437. Main [...]

FOR SALE—HALF INTEREST IN [...] lished commercial hotel, [...] west side. Have just bought [...] help to manage. Will sell half [...] right party for $2500. Here is your [...] get in on the ground floor for a [...] For particulars, apply to DAVIS & [...] 418 Grant Bldg., Fourth and Broadway.

FOR SALE—24 ROOMS, GOOD [...] West side. Rent only $125 month, [...] Two and three-room apartments, [...] beds, private baths; golden oak and [...] maple furniture. Must be sold before [...] $1000 will handle. Balance easy [...] payments, with low interest. [...] RYDER, 418 Grant Bldg., 4th and [...]

FOR LEASE—
BEACH.
21 rooms for rent, furnished, [...] furniture. Will sell or lease on [...] and long lease. Address G, box [...] OFFICE.

FOR SALE—OR EXCHANGE—APT. house, 24 rooms, close in and [...] rent $5, completely and well furnished [...] $3000. Will trade for small [...] Owner wants less work. See J. [...] LEY, SOUTHERN CALIFORNIA [...] CO., 138 South Broadway. [...]

FOR SALE—ROOMING AND APT. houses. If interested save all the [...] around and unnecessary delays by [...] list. We have all sizes and [...] See us before buying. PIONEER [...] Hill st.

FOR SALE—
We have 25 rooms, first-class [...] modern brick bldg. Rooms all [...] close to Central Park, [...] month, price right considering [...]
THE GEO. R. EDSON COMPANY, 628 Story Bldg.

FOR SALE—36-ROOM HOTEL, [...] over the fair lease, brick [...] side sunny rooms, running [...] furnished; rent only $4.50 per [...] and terms on application. GLOBE [...] Story Bldg.

FOR SALE—IN SANTA CRUZ, CAL., [...] furnished hotel of 40 rooms, [...] ing-room, bar fixtures and [...] business street, nice lawn, [...] lot 110x185 feet at bargain. [...] lease to responsible tenant [...] dress M. ABRAMS, Santa Cruz, Cal.

FOR SALE—
AN EAST SIDE MONEY-MAKER [...]
A regular little find for [...] to MAKE MONEY. A good [...] running water, wide halls [...] part of town. Come and [...]
428 STORY BLDG.

FOR SALE—22 ROOMS, WEST [...] Central Park, rent only [...] full of good roomers, [...] Price only $300; liberal [...] 604 Story Bldg.

FOR SALE — BARGAIN [...] furniture of new [...] Westlake district; high-class [...] incumbered property. [...] C. box 8, TIMES OFFICE.

FOR SALE—
We have apartment-houses, [...] rooming-houses of every [...] and location, come see [...] we have seen and believe [...]
THE GEO. R. EDSON COMPANY, 628 Story Bldg.

TO LET—TWENTY-ROOM [...] able for rooming and [...] ped with sleeping [...] ST. Will give long [...] month. Phones BROADWAY [...]

Classified Liners.

HOTELS AND LODGING HOUSES— For Sale, Exchange, Lease or Wanted.

FOR SALE—
$1200—32 rooms, half price; leaving the city must sell, part terms.
30 rooms, easy terms.
18 rooms, part trade.
10 rooms, for trade, $650.
9 rooms, fancy, $1200.
The above are special selections from our large list of snaps.
See Rosewarne,
NORTH LOS ANGELES DEV. COMPANY,
447 N. Spring st.,
Los Angeles, Cal.

FOR LEASE — WORKING MAN'S HOTEL consisting of ground-floor lobby, ground-floor barber shop, with 8 private bathrooms, ground-floor cafe, and 78 sleeping rooms on two floors above. Each room will have running hot and cold water, gas and electric light; 4 public baths and 8 lavatories. Will be a modern, cement and plaster building, on good corner, near Sixth and Central; rent $400, including all herein mentioned; lease 5 years; building to be completed in September. For all details and specifications and plans see H. U. BEAR, 512 S. Hill st.

FOR SALE—
VENICE—VENICE.
3-room apartment-house, just completed and elegantly furnished. Price $3250, $1200 will handle. Will lease for 5 years at $150 per month, or will lease furnished for $200 to reliable tenants. One of the best beach propositions.
H. JEROME TOY & CO.,
Hotel and Real Estate Brokers,
405 Mason Bldg.
A[...]. Main [...]

WANTED—TENANTS.
Why not lease in a fresh field? Will build beautiful apartments at Hollywood. Attractive rental. Also city at Grand and 9th, Orange and Figueroa, 9th near Albany, 18th near Georgia, Orange and Union, Alvarado terrace near Pico (just open to apartments).
Mr. Huens or Mr. Phelps,
YE PLANRY BLDG. CO.,
Investment Dept.,
541 Title Insurance Bldg.
60437. Main [...]

FOR SALE—APARTMENT HOUSE, LONG Beach. Modern brick building, 100 rooms, elegant furniture, private baths, steam heat, large finely furnished parlor and office, fronts on ocean, finest location in Long Beach, full of high class tenants mostly all year, long lease, very cheap rent, $4 a room, can be reduced to $3. Income for last July and August was $4500. Partners can not agree so will sacrifice for $6000. If sold at once, everything exactly as represented in this ad. Call and see OWNER at 129 E. Ocean ave., Long Beach.

FOR SALE—
APARTMENT HOUSE—SAN DIEGO.
Brand new furniture and low rent—on ten year lease. Owing to death of landlady, this can be sold for less than furniture cost one month ago. Get full details of
GRAY, with MERCANTILE REALTY CO.,
206 Mercantile Place.

FOR EXCHANGE — NEW APARTMENT house. Newly furnished, and 4-room cottage furnished. Lot 110x122½. Close in. Income $1000 per month. $70,000. Mortgage $25,000. Want orange grove or good acreage for equity. Address G, box 5, TIMES OFFICE.

WANTED—APARTMENT HOUSE LEASE and furniture from $5000 to $12,000. Must be good location. I will deal with owners only. Give street and house number in first letter with prices and all details. Address F, box 26, TIMES BRANCH OFFICE.

FOR SALE—26-ROOM ROOMING-HOUSE, near 8th and Main with running hot water all rooms. Rent only $4.90 room, good lease, good money maker. See us for price and terms. FOX & VAN WAGNER, 228 Story Bldg.

FOR SALE—21 ROOMS, RENT ONLY $85. Olive street location, clearing $150 month; the appearance inside and out. This is a bona fide proposition, which will pay you to investigate. GLOBE CO., 604 Story Bldg.

FOR SALE—BUY OF OWNER AND SAVE commission, rooming house, transient, 44 rooms, central location, long lease, new furniture, running water in all rooms, baths. Terms. See OWNER, 341½ S. Spring st.

FOR SALE—ROOMING-HOUSE, 50 ROOMS, first-class in Long Beach; also a 21-room house. Will sell cheap, if sold at once. JOHN L. BOHN, Room 204 Higgins Bldg., 2nd and Main sts.

FOR SALE—30 ROOMS, LONG LEASE, FINE new furniture, west. Rent $90. Price $2150. Some light housekeeping; this is a bargain and we want to show you. MUNGER, 420 American Bank Bldg.

FOR SALE — WEST SIDE HOTEL OF 50 rooms, elegantly furnished; this is a good money making hotel; owner leaving city and will take $2800. ½ cash, balance easy terms. GLOBE CO., 604 Story Bldg.

FOR SALE—26-ROOM APARTMENT HOUSE near Third and Grand, 2-room apartments, beds, building almost new, every apartment rented, 3-year lease. Price only $2450. See BRUNK, 615 Exchange Bldg., Corner Third and Hill.

WANTED—FURNITURE AND LEASE OF good paying rooming or apartment house in exchange for my modern 11-room residence near Burlington and 10th. See MARLOW, 700 S. Hill. A4557; Main 4082.

FOR SALE—A SNAP, A MODERN 50-ROOM hotel, clearing $300 a month, long lease, easy terms. Owner called east to settle estate. No agents or commission. Phone BROADWAY 3680; F3384.

FOR SALE—40 ROOMS, CENTRALLY LOCATED, always filled, bargain; will trade. A. L. HINDIN, 330 Byrne Bldg., 3rd and Broadway.

FOR EXCHANGE — WE HAVE CLIENTS that will trade for rooming-house; have lots; [...] has a delicacy. Phone Main 1252, or 60152. WEST VA. CO., 516 South Hill.

FOR SALE—SACRIFICE, SPLENDID FURnished rooming-house, clearing $280 monthly. Make offer. PHOENIX, 202 Grant Bldg.

FOR SALE—OR TRADE—22 ROOMS, ONE of the best locations in the city. Must be sold. Call 138 W. 1ST ST.

WANTED — A 30-ROOM UNFURNISHED house, residence or apartment, near car line. Phone or call 60100. 635 S. BROADWAY.

FOR SALE—76-ROOM APARTMENTS, LEASE 5 years, income $730 per month. Price $5000. Will take some trade. ROOM 309 MERCHANTS TRUST BLDG., 2nd and Broadway.

FOR SALE—22 ROOMS NEW FURNITURE, 5-year lease, $4000. Business center. Call at 545 S. OLIVE.

FOR SALE — TWENTY-FOUR ROOMS, modern throughout, good furniture, close in; you will buy this for $850, $600 cash. See MUNGER, 420 American Bank Bldg.

TO LET—SUMMER HOTEL, COMPLETELY furnished, very reasonable rent for summer. Address F3214 or MAIN 1750.

FOR EXCHANGE—36 ROOMS IN APARTment. Close in. For equity in cottage or lot and some money. For further particulars see MARLOW, 700 S. Hill.

WANTED — APARTMENT OR ROOMING house. Clients waiting with the coin. MUNGER, 420 American Bank Bldg. A1498.

FURNISHED ROOM HOUSE WITH LUNCH-room, near car barn. Must sell quick. Reason, sickness. Your chance. Rent $30. 623 [...] AVENUE 27.

FOR SALE—22 ROOMS ON SEVENTH NEAR [...]; rent $50; price $750; good furniture; clearing big money. For this sacrifice, see my agent at 609 UNION OIL BLDG.

FOR SALE—OR EXCHANGE; FURNIture and lease of 29-room apartment-house at Redlands. C. C. DENEL, 2418 Hope st.

FOR SALE—7-ROOM FLAT ONLY $375.00. Owner hurry. 945 S. OLIVE.

FOR EXCHANGE— Business Property.

FOR EXCHANGE—$35,000, APARTMENT house; mortgage $12,500; lot 64x150, 3-story brick, in Westlake-Westmoreland district; [...] income property. Want clear for equity [...]000; residence, business, cash or part [...] close house.

Also

[...] Orange grove, reduced from $60,000; [...] $50,000, 7 per cent., 10,000 boxes oranges this year. Beautiful elevated home site, [...] cottage, barn, 180 shares water, no assessments; cement ditches, etc., team, tools, [...] Everything in running order. I [...] competent and trusted man in full [...] (I live here.)

[...] clear residence, eastern or local apartment [...] Give particulars. Prefer to deal with [...] Will sign up with agents for commission [...] Write owner, 741 WHITTIER ST. Los Angeles, Cal.

FOR SALE—
[...] you are looking for a poultry ranch, I have a dandy place in the San Gabriel [...] 6 acres, good 5-room house, 800 chickens, 150 turkeys, Jersey cow, lawn, flowers. [...] $2800, easy terms. WALTER [...] COLE, 607 Consolidated Realty Bldg. 5th [...]

FOR EXCHANGE— Houses.

FOR EXCHANGE — WANT TO PURCHASE [...] will turn in my interest of $3500 in [...] paying theater proposition and some [...] Address B, box 322, TIMES OFFICE.

FOR EXCHANGE—16-ROOM HOUSE, $13,500; [...] 300 acre; 4 houses, $2500 each. 303 [...] BLDG. W. L. Armantage.

Classified Liners.

HOTELS AND LODGING HOUSES— For Sale, Exchange, Lease or Wanted.

FOR SALE— …12 rooms, half price; leaving the city, … part terms. … rooms, easy terms. … rooms, part trade. … rooms, for trade, $450. … rooms, fancy, $1100. The above are special selections from our long list of snaps. See Rosewarne. NORTH LOS ANGELES DEV. COMPANY, 447 N. Spring st., Los Angeles, Cal.

FOR LEASE — WORKING MAN'S HOTEL, consisting of ground-floor lobby, ground-floor barber shop, with 2 private bathrooms; ground-floor cafe, and 78 sleeping rooms on the floors above. Each room will have running hot and cold water, gas and electric light; 4 public baths and 8 lavatories. Will be … cement and plaster building, on … corner, near Sixth and Central; rent $400, … all herein mentioned; lease 5 years; building to be completed in September. For … and specifications and plans see … 523 S. Hill st.

FOR SALE— VENICE—VENICE. …-room apartment-house, just completed and elegantly furnished. Price $2650, $1200 will handle. Will lease for 5 years at $150 per month, or will lease furnished for $200 to reliable tenants. One of the best beach propositions. E. JEROME TOY & CO., Hotel and Real Estate Brokers, 403 Mason Bldg. Main 4500.

WANTED—TENANTS. Why not lease in a fresh field? Will build … apartments at Hollywood. Attractive … Also city at Grand and 8th, … and Figueroa, 9th near Albany, 16th … Orange and Union, Alvarado … near Pico (just open to apartments). Mr. Huene or Mr. Phelps, TE PLANRY BLDG. CO., Investment Dept., 341 Title Insurance Bldg. Main 2523.

FOR SALE—APARTMENT HOUSE, LONG Beach. Modern brick building, 100 rooms, … furniture, private baths, steam heat, … furnished parlor and office, fronts … finest location in Long Beach, full … tenants mostly all year, long … very cheap rent, $4 a room, can be … $1. Income for last July and … was $4000. Partners can not agree so … for $6000, if sold at once, every… exactly as represented in this ad. … OWNER at 129 E. Ocean ave., Long Beach.

FOR SALE— APARTMENT HOUSE—SAN DIEGO. … new furniture and low rent—on ten … lease. Owing to death of landlady, this … sold for less than furniture cost one … Get full details of … with MERCANTILE REALTY CO., 25 Mercantile Place.

FOR EXCHANGE — NEW APARTMENT … Newly furnished, and 6-room cottage furnished. Lot 110x122½. Close in. Income $… per month. $70,000. Mortgage … Want orange grove or good acreage … Address G, box 5, TIMES OFFICE.

WANTED—APARTMENT HOUSE LEASE … furniture from $5000 to $12,000. Must be good location. I will deal with owners only. … street and house number in first letter … price and all details. Address F, box …, TIMES BRANCH OFFICE.

FOR SALE—36-ROOM ROOMING-HOUSE, … 8th and Main with running hot water … rooms. Rent only $4.50 room, good lease, … money maker. See us for price and … FOX & VAN WAGNER, 328 Story Bldg.

FOR SALE—21 ROOMS, RENT ONLY $65, … street location, clearing $150 month; … inside and out. This is a … proposition, which will pay you to … GLOBE CO., 604 Story Bldg.

FOR SALE—BUY OF OWNER AND SAVE … rooming house, transient, 46 … central location, long lease, new furniture, running water in all rooms, baths. … See OWNER. 341½ S. Spring st.

FOR SALE—ROOMING-HOUSE, 50 ROOMS, … in Long Beach; also a 31-room … Will sell cheap, if sold at once. … L. BOHN, Room 304 Higgins Bldg., 2nd and Main sts.

FOR SALE—30 ROOMS, LONG LEASE, FINE … furniture, west. Rent $90. Price $2150. … light housekeeping; this is a bargain … to show you. MUNGER, 420 American Bank Bldg.

FOR SALE — WEST SIDE HOTEL OF 50 rooms, elegantly furnished; this is a good … hotel; owner leaving city and … $5000; ½ cash, balance easy terms. … GEO. W. WILSON, 321 Union Oil Bldg.

FOR SALE—30-ROOM APARTMENT HOUSE near Third and Grand, 2-room apartments, … building almost new, every apartment … 5-year lease. Price only $1400. … BRUNK, 415 Exchange Bldg., Third and Hill.

WANTED—FURNITURE AND LEASE OF … paying rooming or apartment house in … for my modern 11-room residence … Burlington and 10th. See MARLOW, 709 So. Hill; Main 4695.

FOR SALE—A SNAP, A MODERN 50-ROOM … clearing $300 a month, long lease, … Owner called east to settle estate. No agents or commission. Phone … F8284.

FOR SALE—9 ROOMS, CENTRALLY LOCATED, always filled, bargain; will trade. A. … 330 Byrne Bldg., 3rd and Broadway.

FOR EXCHANGE — WE HAVE CLIENTS … will trade for rooming-house; have lots; … Phone Main 1355, or 60162. … CO., 316 South Hill.

FOR SALE—SACRIFICE, SPLENDID FURNISHED rooming-house, clearing $280 monthly. … PHOENIX, 302 Grant Bldg.

FOR SALE—OR TRADE—31 ROOMS, ONE of best locations in the city. Must be sold. Call 30 W. 1ST ST.

WANTED — A 30-ROOM UNFURNISHED … residence or apartment, near car line. … 605 S. BROADWAY.

FOR SALE—9-ROOM APARTMENTS, LEASE … $30 per month. Price $5000. … trade. ROOM 300 MERCHANTS TRUST BLDG., 2nd and Broadway.

FOR SALE—60 ROOMS NEW FURNITURE, … Business center. Call at … OLIVE.

FOR SALE — TWENTY-FOUR ROOMS, … throughout, good furniture, close … will buy this for $850, $600 cash. … American Bank Bldg.

FOR RENT—SUMMER HOTEL, COMPLETE… furnished, very reasonable rent for summer. Address F1314 or MAIN 1750.

FOR EXCHANGE—36 ROOMS IN APARTMENT … Close in. For equity in cottage or … money. For further particulars … 709 S. Hill.

FOR SALE — APARTMENT OR ROOMING … Clients waiting with the coin. … American Bank Bldg. A1496.

FOR SALE—…ROOM HOUSE WITH LUNCH… car barn. Must sell quick. Reason … Your chance. Rent $30. 623 … AVENUE 27.

FOR SALE—21 ROOMS ON SEVENTH NEAR … rent $65; price $750; good furniture; … money. For this sacrifice, see my … UNION OIL BLDG.

FOR SALE—OR EXCHANGE; FURNITURE … lease of 29-room apartment… Bellands. C. C. DENEL, 3418 …

FOR SALE—4-ROOM FLAT ONLY $375.00. … 905 S. OLIVE.

FOR EXCHANGE— Business Property.

FOR EXCHANGE—$85,000, APARTMENT … $13,500; lot 64x150, 3-story … in Westlake-Westmoreland district; … property. Want clear for equity … business, cash or part …

Also … grove, reduced from $60,000; … 7 per cent., 10,000 boxes or… Beautiful elevated home site. … barn, 150 shares water, no as… ditches, etc., team, tools, … Everything in running order. I … and trusted man in full …

… residence, eastern or local apart… Prefer to deal with … sign up with agents for com… owner, 741 WHITTIER ST. Los Angeles, Cal.

… looking for a poultry ranch, I … place in the San Gabriel … good 5-room house, 800 chickens, Jersey cow, lawn, flowers, … easy terms. WALTER … Consolidated Realty Bldg. 6th …

FOR EXCHANGE— Houses.

FOR EXCHANGE — WANT TO PURCHASE … my interest of $3500 in … proposition and some … Address B, box 222, …

FOR EXCHANGE—16-ROOM HOUSE, $15,500; … 4 houses, $2500 each. 302 … W. L. Armantage.

FOR EXCHANGE— Houses.

FOR EXCHANGE—WANT ORANGE GROVE. A beautiful new modern bungalow of 7 rooms, located on a large lot just off Huntington Drive, Alhambra. Price $6000, clear. Also several large well located lots on high ground, southwest. All clear. This client wants an orange grove but will consider nothing but the best. Must be in Azusa, Covina or Glendora districts or Orange county. But must be absolutely frostless, will go as high as $15,000 and put in above clear property, at its cash value, to equal or less value. A. R. COOKE, Sole Agent, ARTHUR W. KINNEY CO., A5242. 503 Trust & Sav. Bldg. Main 3233.

FOR EXCHANGE—BEAUTIFUL, NEW AND 12-room modern residence, near Wilshire boulevard and Oxford. Mahogany and oak finish, 3 tiled baths, handsomely decorated, fine fixtures and hardware. This is a beautiful home with every modern feature, price $30,000. Want vacant or improved, between 8th and Pico, east of Hoover, to $10,000, balance mortgage. HILDESHEIM & SCHILLER, 508-9 Delta Bldg. F6426. Main 5025.

FOR EXCHANGE — FINE RESIDENCE, Hoover st., near Pico; $15,000, clear. 80 acres land, San Fernando Valley, $24,000, clear. Want S. Grand, Flower, Olive or Hope, north of Pico. Will assume reasonable amount. J. C. CRIBB, Owner, 430 Security Bldg. F3222.

FOR EXCHANGE—$3500 EQUITY IN 8-room modern residence, want 6-room bungalow, will assume; too large for present owner; will give good deal. REISS REALTY CO., 315 S. Hill st. Home F2935. Main 1479.

FOR EXCHANGE—$3500, CLEAR, TWO houses and barn, on lot 60x196; on Ave. 56, Highland Park; fine neighborhood; all street improvements in, would take lot or cheaper property for part. JAMES THOMPSON, 426 Mason Bldg.

FOR EXCHANGE—EQUITY IN HANDSOME new 14-room house Wilshire district, value $14,000; mortgage $5500, for 7-room bungalow, clear. Address D, box 173, TIMES OFFICE. Or phone 22927. South 4946.

FOR EXCHANGE—5-ROOM NEW SWISS chalet, fine location, want house on East Side same value: $3200; you people that want to live in southwest get busy. WARREN GILLINGHAM, 944 Central ave.

FOR EXCHANGE— Lots.

FOR EXCHANGE — OR SALE—ABOUT 100 lots in tract adjoining Palisades and on the beautiful new Montana boulevard, Santa Monica; no better seashore property in the world; mountains, sea and climate at your very door; an exceptional opportunity to establish a home and make 100 per cent. profit in a few months; will take any good property as partial payment. Inquire at once of FREDERICK E. SCOTT, 614 Laughlin Bldg. A1958; Main 9202.

FOR EXCHANGE—LARGE LOT, HOOVER, near Eighth; apartment house site, as it is corner. Large corner on Wilshire, 130x135; also 95 feet Irolo, near Wilshire. Also 60 feet Catalina, near Wilshire. Total $42,000, clear. Want acreage in Southern California, suitable for subdivision, or land in cultivation. Will assume or pay cash. STERLING W. BANKS, 905 H. W. Hellman Bldg.

FOR EXCHANGE—FOLLOWING CLEAR lots for clear houses, from owners only.

75-foot corner, 10th ave., Adams	$2500
40-foot, 28th st., near Adams	$1800
50-foot, 13th ave., near Adams	$1800
50-foot, 7th ave., near Adams	$2500
50-foot, 4th ave., near Adams	$2600

Also others and clear acreage. SCHRADER. 211 Grant Bldg.

FOR EXCHANGE—TWO LOTS CORNER 75th and Vermont; price $2500; equity $1500. Want good auto for the equity. This is good property. Come in quick. STERLING W. BANKS, 505 H. W. Hellman Bldg. 10989, M. 2916.

FOR EXCHANGE— Country Property.

FOR EXCHANGE— 160 acres, 1½ miles north of Brawley; 80 acres in fine stand of alfalfa; good house, and barn; 350 hogs; 40 head of cattle; 5 horses; all kinds of farming machinery. This ranch is on the main water ditch and has 160 shares of water stock; price $25,000. The owner of this beautiful ranch wants a house in Los Angeles. Prefer Wilshire district from $18,000 to $25,000. KING & WELLS, WITH W. W. MINES & CO., 4TH FLOOR REALTY BOARD BLDG., 631 SO. SPRING ST. 60478. MAIN 2876.

FOR EXCHANGE— $9000; mtg. $3000; 8 acres orange grove, well located in Monrovia, with good house, plenty of water. Want Los Angeles.

$7000, clear; 5-acre orange grove, with good house; joining the above. Want Los Angeles. See HOYT. GEO. W. PALMER, 515 Fay Bldg. A1019. Main 2567.

FOR EXCHANGE—10 ACRES OF THE FINEST kind of land, ready for subdivision, located just 1 mile from Monrovia electric line, and near the city of Monrovia, has 160 shares water stock, worth $4000; planted to alfalfa and barley; property is worth $25,000 cash; will exchange for any good Los Angeles property to $15,000. J. M. FERGUSON REALTY CO., F1941. Bdwy. 2274. 227 Story Bldg.

FOR EXCHANGE—A MONEY MAKING property, consisting of sixteen-room country hotel building, new furnished, and two acres, where you can live and make money, in exchange for your home. Address 3112 S. VERMONT AVE. Phone West 43 mornings.

FOR EXCHANGE—2 ACRES, LARGE 8-ROOM house and sleeping porch, berries and fruit trees. Beautiful home on high ground, sunny slope, near car line. $15,000, clear. Want good income country. WALTER H. COLE, 607 Consolidated Realty Bldg., 6th and Hill. Main 3991; A3929.

FOR EXCHANGE—2½ ACRES IN MONROVIA near car line; new 7-room bungalow, seven year old oranges, $8500; mortgage $3000. Want Highland Park or southwest. WALTER H. COLE, Room 607, 6th and Hill. Main 3991; A3929.

FOR EXCHANGE—RELINQUISHMENT 320 acres. All assessment work done. Good soil. Good well. Plenty water. 40 acres cleared and plowed. Near railroad station, Kern county. Would take city property and assume to $1000. Price $3500. Telephone WEST 3124.

FOR EXCHANGE—10 ACRES (CLEAR) ONE block from car line, fine soil, near Alhambra. Price $7000. Take clear house in city as first payment to $4000. S. E. BEACH, Main 5091, A5025. 706 California Bldg.

FOR EXCHANGE— WANT GOOD LOTS. Will exchange large interest in very fine large orange grove; A-1 condition, for well located lots. Address Owner, G, box 144, TIMES OFFICE.

FOR EXCHANGE—OR SALE—320 ACRES, $20 per acre; east of Lancaster; good well, 7 ft. lift; improved ranch across road from this, valued $75 to $80 per acre. CLARK & BICKFORD, 432 Chamber Commerce. Main 4528.

FOR EXCHANGE — 640 ACRES SCHOOL land. Dale Valley water, 12 to 20 ft., only $10 per acre. What have you? Consider clear eastern. A1260. A. BARKER & CO., Broadway 2850. 419 Security Bldg.

FOR EXCHANGE—MY INTEREST IN INcome business property in the heart of the city; value $15,000, nets 7 per cent. per annum; must have half cash, balance good city or country. Address G, box 44, TIMES OFFICE.

FOR EXCHANGE—40 ACRES, IMPROVED with flowing well, about 15 inches water; small house; 1½ miles; alfalfa, dates and early vegetables. Coachella Valley. Address G, box 296, TIMES OFFICE.

FOR EXCHANGE—10 ACRES GOOD EASTern Washington property for grocery or S. California acreage, up to $4000, or what have you? Address or call, 518 S. Grand, L. A. Room 14. S. T. STUVER.

FOR EXCHANGE—10-ACRE FULL-BEARing orange grove in city limits of Riverside; two blocks from electric line; want house or lots in L. A. G. R. COMTE, 706 California Bldg. Main 5091. A5027.

FOR EXCHANGE—40 ACRES KINGS CO., fine alfalfa land, abundance of water; for information see FLETCHER, 1222 S. Main.

FOR EXCHANGE— Eastern and Northern Real Estate.

FOR EXCHANGE — OR SALE—ABOUT 100 lots in tract adjoining Palisades and on the beautiful new Montana boulevard, Santa Monica; no better seashore property in the world; mountains, sea and climate at your very door; an exceptional opportunity to establish a home and make 100 per cent. profit in a few months; will take any good property as partial payment. Inquire at once of FREDERICK E. SCOTT, 614 Laughlin Bldg. A1958; Main 9202.

FOR EXCHANGE — FINEST RESIDENCE property in Elmira, N. Y. Cost $22,000. Open to the most rigid inspection. Will trade at sacrifice price. Assume on good residence here and make loan on Elmira property. FRIENDLY & FYBUSH, 111 Merchants' Trust Bldg. Home F5487.

FOR EXCHANGE— I make a specialty of exchanging real estate, particularly California for eastern. Member L. A. Realty Board. C. W. CONWAY, … Bradbury Bldg.

FOR EXCHANGE— Eastern and Northern Real Estate.

FOR EXCHANGE—SAN FRANCISCO, OAKland, Berkeley and Northern California, for Los Angeles and Southern California. I make those exchanges my specialty. G. ZOLL, 620 Citizens' Nat. Bank Bldg.

FOR EXCHANGE—OR SALE—A $25,000 N. Dakota ranch, 800 acres, fenced, water, plow land, hay, 3-4 mile to railroad, clear; will exchange with owner for California ranch of like value, or income property, owner, A. C. CHITTENDEN, Marshall, Minn.

FOR EXCHANGE—WILL EXCHANGE 1 acre desirably situated in Elgin, Illinois, for 1912 up-to-date roadster. Address C, box 235, TIMES OFFICE.

FOR EXCHANGE—160 ACRES, NEAR EL Paso, Texas, clear, for Southern California or equity in bungalow. PURCELL, 304 Grant Bldg.

FOR EXCHANGE— COAST TO COAST EXCHANGE BUREAU, 108 W. 3rd st. Room 629. Los Angeles. Investments and Exchanges Our Specialty.

FOR EXCHANGE—160 ACRES, NEAR EL Paso, clear, for rooming house; will add cash. PURCELL, 304 Grant Bldg.

FOR EXCHANGE— Real Estate, Miscellaneous.

FOR EXCHANGE— WHAT WE CAN DO. WHAT WE WILL DO. We have from $20,000 to $40,000 Southern California property, clear and practically clear, for Eastern improved. We can make the deal. We will assume $16,000 to $20,000 on an orange grove and give clear property for equity. We want apartment house owners to see us. We will match up any property you have for exchange. Come in and talk it over. We will tell you all about it. Phones Main 2148. THE J. A. BANGS CO., Home A3836. 225 Laughlin Bldg.

FOR EXCHANGE— $30,000, Clear. Fine 12-room residence in the Wilshire district; hardwood floors throughout, 3 baths, furnace and Ruud heater, garage, etc.; price $20,000, clear; want good city property or acreage, improved or unimproved, to $25,000; will pay cash difference. See Mr. Cain or Mr. Irwin, CALIFORNIA REAL ESTATE & BLDG. CO. 631 S. Spring st. Main 6661. Home 10685.

FOR EXCHANGE— $35,000, Clear. Fine home in the Wilshire district, near and modern in every respect; 3 baths, hardwood floors, oak and mahogany finish, 3-story garage, want good acreage for subdivision to $100,000; will pay cash difference. See Mr. Cain or Mr. Irwin, CALIFORNIA REAL ESTATE & BLDG. CO. 631 S. Spring st. Main 6661. Home 10685.

FOR EXCHANGE— $20,000, Clear. 10-room modern house on a large corner in Hollywood, price $20,000, clear; want close in business or apartment-house lot to $35,000; will assume or pay cash difference. See Mr. Cain or Mr. Irwin, CALIFORNIA REAL ESTATE & BLDG. CO. 631 S. Spring st. Main 6661. Home 10685.

FOR EXCHANGE—THREE UNINCUMBERed large lots; one at Hollywood, worth $900; one at Englewood Poultry Farms, worth $1050, and one on new Sunset Boulevard, near Edendale line, worth $1250. Will accept "Home Builders" stock at $3; L. A. I. Co. at $3.95; Consolidated Realty Company at $1.45, or part cash and remainder on terms with 8 per cent. interest. See BAYLISS, BRAIN BROKER, Auditorium Bldg. A4601.

FOR EXCHANGE—WANTED— Owners of city income property, clear or incumbered, can find what you are looking for in the shape of an exchange by listing your property with me. J. BURRIS MITCHEL, F1777. 200-201-202 Union Oil Bldg. M. 3280.

FOR EXCHANGE— $14,000. 20-acre walnut grove, near Anaheim, plenty water; want bungalow in Los Angeles to $6000; balance mortgage. See Mr. Cain or Mr. Irwin, CALIFORNIA REAL ESTATE & BLDG. CO. 631 S. Spring st. Main 6661. Home 10685.

FOR EXCHANGE— $9000, Clear. 3 lots Country Club Heights tract; want 5 or 10 acres, well improved, near good suburban town; value not to exceed $15,000; will pay cash difference. See Mr. Cain or Mr. Irwin, CALIFORNIA REAL ESTATE & BLDG. CO. 631 S. Spring st. Main 6661. Home 10685.

FOR EXCHANGE— "BAILEY TRADES." "BAILEY TRADES." EVERYTHING. EVERYWHERE. ARTHUR H. BAILEY, MAIN 4066, A4587. 706 S. HILL ST.

FOR EXCHANGE — LIST EXCHANGES with us; we have four live exchange men. Come in and trade on the spot; we make them. H. L. MILLER & CO., 203-4 Union Oil Bldg., Seventh and Spring.

FOR EXCHANGE—WANTED, ACREAGE. I want 40 or 50 acres in Los Angeles county for alfalfa, up to $30,000, for this I will give 50 acres, 4½ miles from Porterville, a modern 6-room house, in city, and $5000 cash. Address G, box 16, TIMES OFFICE.

FOR EXCHANGE—ONE TO FIVE ACRES want city, 50 acres, want apts. or city bungalow; 10-room modern, want unimproved city or improved Santa Monica; all kinds exchanges, large and small. MUNGER, 420 American Bank Bldg.

FOR EXCHANGE— List your property with us for quicker and better results. F. H. GILLESPIE & CO., Main 3310. 421 Grant Bldg. F5185.

FOR EXCHANGE— If you have property for sale or exchange, see M. P. HOOD, with R. W. POINDEXTER CO., 409 Wilcox Bldg.

FOR EXCHANGE — LIST YOUR EXchanges with me. I am a natural-born trader and can get results. JOHN H. ATTIG, 328 Consolidated Realty Bldg.

FOR EXCHANGE—NORTH, SOUTH, EAST, west, anywhere, we can exchange your property. J. N. GILLIES & CO., 222 Story Bldg. F3692. Broadway 1256.

FOR EXCHANGE—I MATCH ANY TRADE, large or small, in farm or city property in any State. J. A. KING, Room 1, Lyon Blk., Riverside, Cal.

FOR EXCHANGE— Wanted—Detroit, will give Los Angeles or Pasadena. Write, giving full description. A. R. JAQUITH, 1075 West Santa Barbara ave.

FOR EXCHANGE—BEN WHITE WILL EXchange your property. 304 BRYSON BLDG., Second and Spring. Member L.A.R.B.

FOR EXCHANGE—I WANT YOUR PROPerty for exchange or sale, can match anything. J. A. CRAIG, 313 H. W. Hellman.

FOR EXCHANGE — WE CAN EXCHANGE your property. Send full details. ATLAS REALTY CO., 307 I. W. Hellman Bldg.

BUSINESS INVESTMENTS—

GET THE DETAILS OF LEASEHOLD COMpany now being incorporated to acquire 50 and 99-year leases on close-in business properties for improvement and big, safe earnings. Safer and more profitable than building and investment companies because of better opportunities. Long leases now getting over 12 per cent. yearly and options on others even better will be turned over to company. Understand this proposition and you will enthuse like others. Address for interview, G, box 45, TIMES OFFICE.

WANTED — HIGH-GRADE STOCK SALESmen, who can produce; no mining or oil scheme; more talking points than anything ever offered. Applicants must produce credentials as to ability and integrity. Four-flushers and expense-money-men-in-advance don't bother. Commission basis only. Address G, box 101, TIMES OFFICE.

FOR SALE—300 FEET MAIN STREET, NEAR Tenth, at $2000 per front foot. This location is first-class. You can not fail to make big money on this investment. Prices are advancing. This is a rare opportunity for strictly gilt-edged business property. Principals only. Address G, box 30, TIMES OFFICE.

FOR SALE — FINEST APARTMENT OR hotel site in the city. W. 7th st. corner, 150 feet front. $85,000 for prompt deal. Principals only. Address G, box 38, TIMES OFFICE.

WANTED—IN ORDER TO ENLARGE AN already profitable wholesale and manufacturing business, a limited amount, of stock will be sold. Possible position for office man, but he would have to make good. Bank and mercantile agency references. Address B, 238 E. 4TH ST., city.

WANTED — PARTNER IN ESTABLISHED Los Angeles business. Need $10,000. Will put up dollar for dollar. You can double your money yearly. Books will show. Right thing for energetic man who can see a good thing. Address B, box 292, TIMES BRANCH OFFICE.

FOR SALE—AT A SACRIFICE, THE LYON Cleaning and Dyeing Works, established at 773 Clanton street; complete machinery, horses and wagons. A money maker. Investigate and make offer. See my agents, OSCAR LEUSCHNER & CO., 826 South Spring. F3652. Main 1718.

WANTED—MAN WITH $2500 TO $5000, WITH services, in manufacturing plant. Do not answer this ad if you do not mean business. Address KK, box 39, TIMES OFFICE.

BUSINESS INVESTMENTS—

WANTED—PARTY WITH $5000 TO INVEST in bona fide manufacturing enterprise. Good profit, small expense. Plant already established. Open to fullest investigation. Position for right party, good salary. Address G, box 97, TIMES OFFICE.

INVESTORS! BEST 600 ACRES BETWEEN this city and the sea, for sale, in large or small tracts. Old city property. Lots and acres in Wilmington. JOSIAHA COPLEY, 403-4 Union Oil Building. Home Telephone 60788.

FOR SALE—CLOSE IN, A FINE BUSINESS lot, W. Seventh st.; 66 feet front; $54,000 cash, balance on mortgage; a bargain that will make you $500 a front foot in 9 months; principals only. Address G, box 27, TIMES OFFICE.

DO YOU WANT A SOLID, DIVIDEND-PAYing investment? If so, buy stock in Redpath Company, Builders of Beautiful Homes. JNO. A. PIRTLE & CO., Tel. F6643. 400 Hibernian Bldg.

IF YOU ARE IN TROUBLE AND MUST raise money, address F, box 97, TIMES OFFICE.

BUSINESS CHANCES— Of Many Kinds Unclassified.

$350, MOVING-PICTURE THEATER, seats 180, doing $80 to $90 weekly, rent $35, outskirts. $375, LUNCH COUNTER. This is fine corner, close-in; bargain.

BARBER SHOP, Main, 5 chairs, 3 bathrooms, rent $25, $125 up weekly; $700, terms.

DELICACY and lunchroom, $30 to $40 daily, rent $35, lease, trial given, $850.

GROCERY and MARKET, rent $18, doing $50 daily, long lease, horse, wagon, finely equipped, at invoice, $1200.

MEAT MARKET, suburbs, rent $35, $60 daily, auto delivery, ice box, 2 computing scales, marble top counters, best equipment. $3000.

F. C. SIMPSON, 202½ S. Broadway. Clear Titles Guaranteed. Established 1896.

CIGAR STAND, FRONT OF SALOON, RENT only $40, doing $20 to $25 daily; register, fine fixtures, $700. Best buy in city.

CONFECTIONERY, cigars, etc., at one of Los Angeles' best resorts, doing $85, over 40 per cent. profit, fountain, good fixtures, $700.

$750, GROCERY, east, rent $35, doing $35 daily, basket delivery, over $500 stock, good fixtures. A big bargain.

$1000, RESTAURANT, fine location, $35 daily; seats 80, finest fixtures. Snap.

F. C. SIMPSON, 202½ S. Broadway. Clear Titles Guaranteed. Established 1896.

FOR SALE— —$1200— 30-H.P. 7-Passenger Car. Start Auto Rental Business! 1911 nearly new, fast, powerful, equipped with top, windshield, speedometer, Prest-o-lite and extra casing, inner tubes, etc. Rentals from this car (conservative figures,) will return you its cost in two months. No trades, spot cash only. See owner, 406 HIBERNIAN BLDG., 4th and Spring sts. Home 63369 and Main 6770; also residence, Home 10483. Apartment 503.

HINDIN FINDS THE BARGAINS. $300 grocery store, rent $30 per month, with living rooms; $9000, pool room, 12 new tables, fine cigar stand, up-to-date, long lease, rent $110 per month; $2500 restaurant, long lease, centrally located, with liquor license, a bargain; cleaning and pressing establishment, centrally located, fine place. Rooming houses and apartments. I have a complete list of them. All money makers. A. J. HINDIN, 210 Byrne Bldg., 3rd and Broadway.

WELL ESTABLISHED, FINE PAYING general merchandise business, in valley oil town, 10,000 population, pay roll 1-4 million monthly. Stock invoice $35,000. Easy terms, best location, good lease. Cheap insurance, brick building. Will sell 85c on dollar. Best buy ever offered, will stand strict investigation. See principals immediately. MR. P. MORRIS, 510 Central Bldg., Los Angeles.

WELL ESTABLISHED ART EMBROIDERY business, only one of its kind in city, exclusive trade, advertising not necessary, good central location, near Broadway, rent and running expenses very low; must sell quickly. Price $2000, value of inventory alone. Address G, box 12, TIMES OFFICE.

BAKERY ROUTE, CLEARS $28 WEEKLY, under trial and guarantee; team, wagon, etc.; worth $400, present owner on route 2 years, $750, any investigation. F. C. SIMPSON, 202½ S. Broadway.

FOR SALE—LUNCH COUNTER, WITH 22 stools, rent $5. One of best paying small lunch counters in city. For further particulars in this bargain, see MARLOW, 709 So. Hill.

$1000 CASH WILL BUY REALTY OFFICE; this is less than invoice; reason sickness; made money every month; this month, more than price asked; choice location; expense nominal. Address G, box 13, TIMES OFFICE.

A BUSINESS THAT WILL EARN YOU $5000 to $15,000 yearly, with an investment of $1000 to $3000; investigate this, be absolutely independent, you handle and control; must be reliable, as only one will get this in a locality. Address E, box 140, TIMES OFFICE.

FOR SALE — THIS IS GOOD, BUSINESS, consisting of musical instruments, stationery, fancy china, watches, clocks, jewelry. Doing a good business the year round. Invoice about $2000. Terms. Owner, Address D, box 114, TIMES OFFICE.

WOULD YOU CONSIDER AND INVESTIgate a business proposition that will pay you $300 each month with a $3000 investment. Give phone number. Address G, box 24, TIMES OFFICE.

FOR SALE—OR EXCHANGE—LEGITIMATE business, has paid 20 per cent. on $20,000 last year; will sell for cash or exchange for Southern California. Reason for change, failing health; no agents. Address F, box 26, TIMES OFFICE.

FOR SALE— FURNISHED OFFICE. Here's your chance to procure a nicely furnished office at your own figure; fully equipped to start the real estate business immediately. Listings, maps, blanks, printing matter. Broadway, corner Fourth st. No reasonable offer refused. 519 GRANT BLDG.

FOR SALE—AT A BARGAIN, GOOD CLEAN grocery, 2 good living rooms in rear, up to date fixtures, large built-in ice box, suitable for meat market, must sell at once. Best of reasons for selling, $675; rent $25. 401 E. PICO. Maple ave. car. See owner.

FOR SALE — GROCERY. HERE'S THE best buy in this city at invoice. Stock and $400 fixtures, horse and wagon; stock about $300. See us for bargains. THE PIONEER, 323 S. Hill.

FOR SALE—ON ACCOUNT OF POOR health, will sell my grocery for $550, or will invoice rent including living room and soda fountain, $15. Address D, box 159, TIMES OFFICE.

ANY ONE RETURNING EAST WISHING to take back with them a good paying proposition, would do well to call at Room 434 CHAMBER OF COMMERCE and investigate before going. Ask for Rollins.

FOR SALE—OR EXCHANGE—A NEAT grocery and fruit store, will exchange for vacant property, near city. See GARTON & TORIAN, 311 Homer Laughlin Bldg., 315 S. Broadway.

WANTED — SECRETARY-TREASURER FOR growing company in this city, manufacturing first-class staple line; heavy demand for goods and output can be doubled; $1500 investment. Address G, box 100, TIMES OFFICE.

WANTED—SALES MANAGER IN LIVE, UP-to-date factory, wishing to extend business; good future; $1500 investment required. Address G, box 46, TIMES OFFICE.

WANTED—A PARTY WITH $500 TO $5000; an unusual opportunity; can double amount in twelve months; highest bank reference. Address TT, box 70, TIMES OFFICE.

FOR SALE—12-STOOL LUNCH COUNTER doing good business, fine location; reason am leaving city. Call 543½ CENTRAL AVE.

FOR SALE—ONE OF THE BEST BUSInesses in the southwest; good reasons for selling. Call 3425 VERMONT AVE., or phone 77198.

FOR SALE — WELL-PAYING, OLD-ESTABlished rug factory, residence and office connected; long lease. Address D, box 177, TIMES OFFICE.

FOR SALE — THE TIMES NEWSPAPER route, in best beach town in Southern California. Address J. B. SNYDER, care Times Office.

FOR SALE—LAUNDRY ROUTE ESTABlished 10 years. All family trade, business now increasing. 2911 TRINITY ST. Maple ave. car to Santa Barbara after 6 p. m.

FOR SALE—GROCERY, NEAT AND UP-to-date and very best locality in city. Thorough investigation solicited. About $3000. No trade. Address OWNER, 1416 2nd ave., city.

FOR SALE—BARBER OUTFIT FOR TWO chairs, first-class, can be bought at reasonable price. Inquire 908 S. GRAND.

FOR SALE—BARBER SHOP, POOL HALL, cigar stand. Long lease. Call at 140 N. MAIN ST.

$650—CIGAR STAND, RENT $20; CLEARING $150 a month; downtown location. Cloyd. O'BRIEN-MEYER CO. 512 S. Hill.

FOR SALE—FIRST-CLASS, WELL ESTABlished millinery business on Broadway. Address D, box 161, TIMES OFFICE.

FOR SALE — GROCERY AT INVOICE, southwest part of city; growing section; will invoice $2000. PHONE 26374.

FOR SALE—PAYING CIGAR STAND, LOcated in Glendale, a suburb of Los Angeles. Inquire 332 BRAND BLVD., Glendale.

$350—LUNCH COUNTER GOOD FOR $150 A month clear; $25 rent; long lease. Cloyd. O'BRIEN-MEYER CO. 512 S. Hill.

TO LET — FULLY EQUIPPED PICTURE theater in good locality. 703 CALIFORNIA BLDG.

STOCK GROCERIES, COST ME $750, TAKE automobile, lot or what have you? Address G, box 25, TIMES OFFICE.

BUSINESS CHANCES— Of Many Kinds Unclassified.

FOR SALE— A. B. RUSSELL, HOTEL BROKER, MASON BLDG., 4TH & B'DWAY. F7350.

$1000—DYEING AND CLEANING BUSINESS, in a wide-awake suburban town. Present owner has run this business 3 years. Will give buyer all details.

$1250—GENTS' FURNISHING STORE—Fixtures and lease, invoice stock. Rent $150 per month; 3 years' lease; centrally located.

$1800—DRUG STORE—Good suburban location; good soda and ice cream stand.

$2000—$3000 cash — VACUUM CLEANING BUSINESS—2000 to 4000 customers; everything complete, including automobile. Business is paying $250 per month net.

$1250—LUNCH ROOM—44 seats; 3 years' lease; good location; good clean proposition and will stand investigation.

FOR SALE—ONLY $825 WILL BUY YOU AN excellent little store and lunch counter, located on West Third street near Bimini Baths. A place that is making money. Building 24x24, rear building 8x12. Counter, show cases, soda fountain, refrigerator, ice cream cabinet, cash register, shelving, milk shakers, 6 stools, 6 tables, and everything necessary to continue a first-class small lunch counter. Rent only $15, leased by the year or otherwise. Biggest snap ever offered in Los Angeles to clear good money and live in ease. Come quick; this place will be sold before Saturday. Call for COLE, care 618 Wright & Callender Bldg.

"THEATER FOR SALE." Long lease for sale on biggest and prettiest theater in State of Nevada, running pictures, vaudeville and combination shows; house never dark; doing elegant business; population of city 15,000. Contract Cort attractions included. Seating capacity 1100. Location good. Apply BOX 663, Reno, Nev. Disagreement of partners reason for selling.

FOR SALE—GROCERY AND MEAT MARKET with fine, new, up-to-date stock of groceries, and well-equipped meat market; located on the best corner on central thoroughfare in growing section of the city. Five-year lease on store from date at extremely low rental; will show profit on lease alone. Store doing splendid business on paying basis. Over 200 customers to date and more being added daily. This is exceptional opportunity, as owner is forced to sell through ill-health in family. Wagons, horses and full equipment. Cash only considered. Call on OWNER, 305 Pacific Electric Bldg.

WANTED—BY A GOOD RELIABLE BUSIness house, established several years, 3 good clean-cut men to fill the following positions:
Secretary and treasurer, $1200 investment required.
Book-keeper, $500 investment required.
Shipping clerk, $500 investment required.
ALLEGHENY INVESTMENT CO., 410 Delta Bldg., 426 So. Spring st.

NEW AND ENLARGED EDITION OF THE Times Famous Cook Book, now on sale. Price 25c, postage 5c extra.

FOR SALE—LARGE DYE WORKS THAT is netting over $200 per week; established eight years; a rare chance to buy a really well established and profitable business; all modern machinery, horses, wagons, and autos; largest and best trade in U. S., size of city considered. Price $8000. See J. R. GRIMSLEY, SOUTHERN CALIFORNIA HOMES COMPANY, 138 S. Broadway. F4392.

A GREAT CHANCE FOR A BLACKSMITH with a small capital. The best business opening in this line to be found anywhere. Shop and residence in the fastest growing section of Tulare county for sale at a bargain. All equipped and doing a good business, the only shop in the town. Call on or address, F. B. HAWKINS, Tipton, Cal.

CHANCE TO BUY STOCK IN THE F. H. Redpath Company, "Builders of Beautiful Homes," at price that pays 8 per cent. dividend quarterly, and get the advance in price of stock. JNO. A. PIRTLE & CO., F6643. 400 Hibernian Bldg.

FOR SALE—ONE-HALF INTEREST IN A-1 automobile establishment; want man with references and $5000 cash. This is a high-class proposition and will stand the strictest investigation. Now earning about $15,000 a year. Address F, box 180, TIMES OFFICE.

IF YOU HAVE HAD EXPERIENCE AS A picture-theater manager and can make a small investment we can place you in a down-town house doing good business; salary and big returns on your investment. Address for particulars, C, box 307, TIMES OFFICE.

FOR SALE—FULLY EQUIPPED, OLD ESTABlished, good paying dyeing and cleaning business. Will sell at a big sacrifice. Urgent reasons for selling. Come and see the plant. A. CORENSON, ANGELUS DYE WORKS, 761 East Ninth street.

U-R-G-E-N-T D-E-M-A-N-D For a good laundry in the new town of Van Nuys; work now being sent out of town and very unsatisfactory. Inquire 319 SOUTH HILL ST.

LOOK AT THIS.

Meat mkt., (rent $15 for fixtures, etc.)	$150
Cash grocery (rent $18)	$750
Grocery (rent $25)	$1100
Cash grocery (rent $20)	$2000
Grocery and market (rent $60)	$5000
Lunch and delicatessen	$5000

Other good ones. It will pay you to see us. J. R. GRIMSLEY, Southern California Homes Co., 138 S. Broadway. F4392.

JUST A FEW PAYING BUSINESSES— Cigar stand, downtown, sacrifice, $750. Restaurant, apartment-house district, $850. Grocery and delicatessen, about $1100; present owner 10 years. Busy pool hall, $1400; $900 handles it. Many others as good. INGALLS & ROBERTSON, 546 I. W. Hellman Bldg.

FOR SALE — MANUFACTORY, LADIES' furnishings goods, in rear and retail store in front, stock and fixtures new and clean; will invoice about $6000. Will sell store including stock and fixtures without manufacturing department if party desires, store on Broadway. Address E, box 261, TIMES BRANCH OFFICE.

$1500 BUYS 1-4 INTEREST IN SUBSTANtially old established, positively genteel business, no cheap affair; desire to enlarge and incorporate within week, for future advantage. Don't answer unless you have the amount with references, and ready for active work. Particulars, 355 SOUTH BROADWAY, Room 202.

FOR EXCHANGE — ONE OF THE BEST cafeterias in city, 5 year lease, $6000; lease worth the price. Want lots or apartment house lease. Owners only. C. MARTZ, 238 Douglas Bldg.

WANTED—PARTY TO PARTICIPATE IN operating a valuable business enterprise controlling the entire State of California, with the special features of the S. F. Fair. Address D, box 307, TIMES OFFICE.

FOR SALE—ONE OF THE BEST TRANSfer businesses in city; good location; good business; established 10 years. Running 7 wagons. Address B, box 347, TIMES OFFICE.

MERCHANTS' EXCHANGE, WE HAVE THE largest list of paying businesses for sale in our business chance department of any one in the city. No fakes or schemes listed. See DUNLAP, at 236 So. Los Angeles st.

SALE OF ICELESS SODA FOUNTAINS, samples on floor, $1000 fountains, $750; $800 for $600; $500 for $375. 25 per cent. discount on entire stock. PACIFIC COAST SODA FOUNTAIN FACTORY, 634 South Spring.

WANTED—GROCERY STORES; WE HAVE five clients anxious to buy, who want to trade in equity in houses; want good locations and stock from $800 to $3000. If you want to sell see J. R. Grimsley, SOUTHERN CALIFORNIA HOMES CO., 138 S. Broadway. F4392.

FOR SALE—THEATERS; IF YOU WANT to buy a theater and want a good live proposition, see me. I am the best posted man on GOOD THEATERS in California. J. HARRY CLEMENT, Theater Broker, 344-345 I. W. Hellman Bldg.

FOR SALE—FIRST-CLASS PRINT SHOP in one of best locations in Southern California, at a bargain; all material nearly new. Address C, box 152, TIMES OFFICE.

FOR EXCHANGE—WANTED TO PURchase home, will turn in my interest of $1500 in well paying theater proposition and some cash; no inflation. Address B, box 310, TIMES OFFICE.

FOR RENT—LARGE HALL, SUITABLE for dancing, billiards or lodge rooms, close to Broadway. C. WESLEY ROBERTS CO., A4834, Main 5578.

FOR SALE — SMALL WODWORKING plant; equipped for special work; good thing for man who knows business; price $1200, half cash. See J. R. GRIMSLEY, SOUTHERN CALIFORNIA HOMES CO., 138 S. Broadway. F4392.

GOOD OPENING— In new town of Van Nuys, for first-class tinner, in position to invest and locate there; quick action necessary if you are interested, as place must be filled at once. Inquire 319 S. HILL ST.

FOR SALE—CAFE AND DELICATESSEN, swell location, near Seventh and Figueroa; fully equipped, rent $40, good lease, owner leaving city. Cheap at $800, terms. FOX & VAN WAGNER, 328 Story Bldg.

RESTAURANT, THE BEST ON W. THIRD st., doing $35 to $40; rent $35; nice place; lunch counter and tables; price $450 for quick sale. We have others. WEST VA. CO., 516 S. Hill st.

FOR SALE—AMERICAN MISFIT CLOTHING house, best-paying business in city, for capital invested; reason for selling am leaving city. Inquire at 506½ S. SPRING ST. Phone F8237.

BUSINESS CHANCES— Of Many Kinds Unclassified.

FOR SALE—MOVING PICTURE THEATERS. We have several good 10-cent houses, with good leases; 3 hours' work per day; netting $40 to $75 per week. Prices and terms to suit. See PIONEER, 323 S. Hill.

FOR SALE—TEA ROOM, LONG BEACH; cash only, very attractive, excellent location, splendid patronage. Telephone mornings before 11:30, Home 5972, or address X, TIMES OFFICE, Long Beach.

$800 BUYS CORNER CONFECTIONERY, STAtionery and notion store, with sub-P.O.; living-rooms; rent $26; doing nice business; a bargain. CITY REALTY, 702 S. Spring, room 205.

FOR SALE—ONE-HALF INTEREST IN PAYING GAME AT OCEAN PARK; NEED PARTNER TO RUN GAME DAY TIMES; $60 TAKES HALF INTEREST. P. A. SEEWAGEN, OCEAN PARK, CAL.

FOR SALE — OR PARTNER—SINGLE lady or gent, takes full charge and draws salary, worth $1400, at quick sale $700; grocery and ice cream parlor. Inquire 1462 W. TEMPLE ST., from 9 to 12.

WANTED—MAN AS PARTNER WITH $600 in business with great future, must be satisfied with $150 a month to start; no experience required. 204 MERCANTILE PLACE, room 35.

$350 BUYS A1 CASH GROCERY, TRANSfer corner, rent $15; lease, half cash, balance on easy terms; owner is too old to run the business. Call 841 S. SPRING ST.

FOR EXCHANGE—GENERAL STOCK OF merchandise, invoice about $13,500, doing $50,000 annual business. Room 209 MERCHANTS TRUST BLDG., P. A. Compton.

FOR SALE—CIGAR STAND ON SPRING st., mahogany fixtures, cost $1100; owner says sell for $550; can get 2 years' lease. See ADAMS, with WEST VA. CO., 516 S. Hill.

FOR SALE—THE BEST CORNER CIGAR stand, now if you want a good stand see Adams, No sightseers, price $5000, or invoice. WEST VA. CO., 516 S. Hill.

$1650—PICTURE SHOW, CLEARING $40 A week; fully equipped; seats 275. Cloyd. O'BRIEN-MEYER CO. 512 S. Hill.

GOOD PAYING CONFECTIONERY, NICE and clean, $450, $175 down, balance terms; no interest. Call or write 2832 W. PICO ST. Phone 74157.

BROADWAY BUSINESS FOR SALE WITH good lease, needs $15,000 to handle it for the future, $5000 cash now. Address B, box 281, TIMES BRANCH OFFICE.

EASTERN INVESTOR, PARTY WANTED with $20,000 to $50,000 cash as silent partner in established loaning business; P. O. box 188, SACRAMENTO, Cal.

FOR SALE—GROCERY ON W. FIRST ST., Boyle Heights; will invoice about $2000; all new fixtures; doing a nice business; would consider clear lot for half, balance cash. See WEST VA. CO., 516 S. Hill st.

WANTED—TO EXCHANGE GROCERY, $3500; established 10 years; $100 day business; high-class; take clear or equity up to $1500. 1669 E. 50TH PLACE, city.

FOR SALE—ONE LARGE SODA FOUNTAIN, mission style, marble stone, one dozen chairs, ice box for cream, long counter. Call early, 640 SAN FERNANDO ST.

FOR SALE—LUNCH COUNTER AND RESTaurant at a bargain; excellent location; 5-year lease; doing good business. 804 SO. BROADWAY.

FOR SALE — A GOOD COUNTRY TIMES route, will pay $125 or more per month. Address J. B. SNYDER, care Times, Los Angeles.

WANTED—PARTIES TO ORGANIZE EXclusive manufacturing company. For particulars see JAMES S. ZERBE, 518 Story Bldg.

WANTED—A PARTNER TO INVEST $1500 with me in the purchase of a good paying family liquor business. Answer at once. Address G, box 38, TIMES OFFICE.

INCORPORATE YOUR BUSINESS. We are experts. Our fee $25. NATIONAL INCORPORATING COMPANY, 1009 California Bldg., 2nd and Broadway.

STOCK DRY GOODS, COST ME $1800; WILL take equity lot or diamonds. Address G, box 147, TIMES OFFICE.

FOR SALE — CONFECTIONERY STORE, across from school, noon lunches. 2807 SAN PEDRO ST.

FOR SALE—BLACKSMITH SHOP, WITH Watts machine shop; Watts, Cal. Phone SOUTH 41M4.

TO SELL—EXCHANGE OR LEASE YOUR property, or business, see T. A. BELL, 436-7 Bradbury Bldg. We get buyers. Main 5224.

FOR SALE — AN OLD-ESTABLISHED cleaning and dye works. E. HAEFNER, 140 6th st., San Diego, Cal.

FOR SALE—MOVING PICTURE THEATER; cheap; doing good business; well located. See KILFOIL, 60195, Main 1272.

LAUNDRY ROUTE, MAKING FROM $30 to $35 a week; horse and wagon, price $600. Call 1714 ARAPAHOE ST.

RESTAURANT FOR SALE, ON ACCOUNT of sickness; rent $15 per month. Call at 1307 W. WASHINGTON.

FOR SALE—RESTAURANT, A BARGAIN. 708 W. PICO. Phone 22985.

BUSINESS CHANCES— Wanted and Miscellaneous.

WANTED—TO EXCHANGE CLEAR PROPerty and cash for hardware or general stock merchandise. Room 209 MERCHANTS TRUST BLDG. P. A. Compton. Phone F5454; Broadway 294.

WANTED—HONORABLE MAN WITH COMmon business knowledge with from $5000 to $10,000 in 8 years established business in Los Angeles, now on Broadway. Large future for the right man. Address B, box 363, TIMES BRANCH OFFICE.

WANTED—TO BUY, BUSINESS CHANCES of all kinds, list with me for quick deals. MUNGER, 420 American Bank Bldg. A1495.

SWAPS— All Sorts.

FOR SALE—OR EXCHANGE—WHAT HAVE you to offer as a first payment on a dandy little strictly modern home, near Western and Jefferson. This is a brand new bungalow built right up to the minute in every respect. Have you a vacant lot somewhere in the country, or what have you to offer? Will consider anything that is worth the money and give easy terms on balance. See F. E. BUNDY, owner, 1889 W. Jefferson. West 425.

FOR EXCHANGE—WHAT HAVE YOU TO OFFER? For a fully equipped, well established, nicely furnished real estate office, centrally located building? Two desks, 1 rotary, 5 chairs, 2 rugs, maps, listings, blanks, etc. Very reasonable rent. Ready to start business immediately. Address G, box 37, TIMES OFFICE.

FOR EXCHANGE—BY EXPERT PERfumer and toilet goods maker, a fine line of formulas with full instructions and exclusive manufacturing line. Will exchange for anything good. 924 BLAINE ST. Phone 55308.

FOR EXCHANGE—A STOCK OF GENERAL merchandise and 4 furnished rooms, $900 and a clear city lot, $1000. Want 10 to 12-room house and lot. Eastlake Park way. OWNER, 2129 N. Broadway.

FOR EXCHANGE — FINE PIANO FOR what have you? Want lot, auto, cement and carpenter work. Also selling furniture and equity elegant seven-room residence. Phone VERMONT 2124.

FOR EXCHANGE—CLEAR, 315 ACRES, $6000. Want gents' furnishings and dry goods to $9000. Room 209 MERCHANTS' TRUST BLDG., 2nd and Broadway.

FOR EXCHANGE — FIRST-CLASS DENtistry. Want a Boston terrier, pedigreed, male pup. Address D, box 223, TIMES BRANCH OFFICE.

FOR EXCHANGE—GOOD DIAMOND, ABOUT one carat, exchange stock, good local company. POSTOFFICE BOX 1036.

FOR EXCHANGE — AUTOS, PARTS, TIRES bought and sold. METZ, 921 S. Main. F1958.

MONEY TO LOAN— Real Estate and Improvements.

TO LOAN — IF YOU OWN A GOOD LOT We will take a 3-year mortgage for the price of the home at 7 per cent. interest. No commission or delay. Plans free. PERRY-WILLIAMSON CO., 400-402 Grant Bldg.

MONEY TO LOAN— MR. KOS, 408 HIBERNIAN BLDG. F5580. BROADWAY 1734.

MONEY TO LOAN—IF YOU ARE LOOKING for loans, see us. We loan in small and large amounts to suit, low rates, quick action. H. L. MILLER & CO., 203-4 Union Oil Bldg.

MONEY TO LOAN AT LOW RATES, ON IMproved city property or for building, on easy terms of payment. STATE MUTUAL BUILDING AND LOAN ASSOCIATION, 223 South Spring st.

MONEY TO LOAN—I HAVE MONEY TO loan on first mortgages on city realty. MARSHALL STIMSON, F3327, Main 4441. Rooms 801-802, 405 S. Hill.

I HAVE $5300 TO LOAN ON REAL ESTATE. Will divide into smaller loans, as low as $500. Will make the rate satisfactory. Address E, box 120, TIMES OFFICE.

R. W. POINDEXTER, 409 WILCOX BLDG., has returned and is ready to make any reasonable real estate loans at current rates. Building loans a specialty.

TO LOAN—WE HAVE PLENTY OF 6 AND 7 per cent. money to loan on good real estate building loans. LUSK & KING, 302 Title Insurance Bldg. Main 3345, A4875.

MONEY TO LOAN ON FIRST MORTGAGES, on city, suburban and country properties. VOLNEY H. CRAIG, Trustee, 917-23 Union Oil Bldg. Main 2606. A4615

MONEY TO LOAN— Real Estate and Improvements.

TO LOAN— Money to loan at six per cent. on improved city and country property. If your mortgage will soon be due, why not be prepared to pay it off and pay less interest than you now pay? Mortgages and trust deeds bought, contracts purchased. You have the satisfaction of knowing when you call at this office that your loan will be made if security is sufficient. Mr. Sullivan, Loan Dept., J. BURRIS MITCHEL, 200-201-202 Union Oil Bldg. F1777. Main 3280.

MONEY TO LOAN— AN ABUNDANCE OF IT ON GOOD RESIDENCE OR IMPROVED FARM SECURITY. WE NEVER HAD A LARGER DEMAND FOR SUCH INVESTMENTS THAN AT THE PRESENT TIME. WILL GIVE QUICK ACTION. WE DRAW ALL PAPERS. 26 YEARS IN THE BUSINESS IN LOS ANGELES. REFERENCES ANY BANK. EDWARD D. SILENT & COMPANY. 408-410 S. HILL ST.

MONEY TO LOAN ON REAL ESTATE— 5, 6, 7 and 8 per cent., net, interest. No appraisement fees. No delays; no red tape. Any sums desired. Large and small city loans a specialty. Southwest residence loans sought. Improved ranch loans solicited. Cash for mortgages and deeds of trust. WE MAKE STRAIGHT BUILDING LOANS. 6 per cent. on A-1 business property. 7 per cent. on A-1 residence property. 8 per cent. on second grade residence property. We furnish bungalow plans. MATTHEWS & MATTHEWS, The Leading Mortgage Brokers, 229 Douglas Bldg., corner Third and Spring.

TO LOAN—MONEY, ON REAL ESTATE. Large or small amounts. Long or short time. First or second mortgage. We handle our own funds. Money at once, no waiting. See us and save time and money. Mortgages, trust deeds and contracts bought. NOURSE & COMPANY, 302-304 American Bank Bldg., corner Second and Spring sts.

AT 6 AND 7 PER CENT. We make loans on Los Angeles and Suburban Real Estate, vacant or improved. We loan our own funds and are prepared to do business promptly. BUILDING LOANS A SPECIALTY. BUILDING LOANS A SPECIALTY. CHANDLER, GORE & CO., 503-4-5 Bradbury Bldg. F3121. Main 375.

MONEY TO LOAN— WRIGHT-CALLENDER-ANDREWS CO. $500,000 OR ANY PART AT 5 PER CENT. ON CLOSE-IN BUSINESS PROPERTY. ANY AMOUNT AT CURRENT RATES ON BUSINESS—RESIDENCE—RANCH PROPERTY. ALL PAPERS DRAWN FREE OF CHARGE. QUICK ACTION. HENRY W. MELLEN, MGR. LOAN DEPT. 403 S. Hill st. Phones—10746, Main 3060.

MONEY TO LOAN—ON REAL ESTATE. $100 to $100,000. Any amount and no delays. Mortgages or trust deeds purchased. City or country. No appraisement fees. No charge for drawing papers. SOUTHERN CAL. HOME BUILDERS, 60089. 419 West Sixth st. Main 5444.

HOW TO MAKE MONEY— Bring your real estate contracts to us and get the cash. Why wait for years and take it in monthly payments. Call and we can show you how to win. We buy contracts of sale, mortgages, trust deeds, and loan on real estate. No red tape. Money always ready. FRIENDLY & FYBUSH, 111 Merchants' Trust Bldg., 2nd and Broadway.

SHORT TIME LOANS OUR SPECIALTY— $25 to $2500—1 to 12 months, secured by first or second mortgage, trust deed or contract. We handle our own funds, charge no commission and give you money at once. LOWEST RATES IN CITY. PACIFIC LOAN CO., 502 American Bank Bldg., cor. 2nd and Spring. F3589; Main 3616.

SHORT TIME LOANS—MONEY SAME DAY. $50 to $2500; first or second mortgage or contracts; 1 to 12 months; money day you apply; no brokerage fee; my own funds; MY RATE THE LOWEST. Mortgages and trust deeds bought. H. M. CORLETTE, 214 Security Bldg., corner Fifth and Spring. F3780; Main 296.

MONEY TO LOAN— ON REAL ESTATE, ANY SUM, 5, 6 AND 7 PER CENT. ALSO BUILDING LOANS. MR. SAWTELL. GUARANTEE BUILDING AND INVESTMENT CO., Ground floor, 207 S. Broadway.

MONEY TO LOAN— In sums of from $500 to $50,000 at current rates, on first mortgage at a fair valuation of your property. No charge for appraisement of drawing papers. CHAS. L. HUBBARD COMPANY, 732 Security Bldg. Fifth and Spring.

TO LOAN—MONEY. ANY AMOUNT. ON CITY OR COUNTRY PROPERTY. APPLY TO MR. KELLY, LOAN DEPT., ROBERT MARSH & CO., TRUST & SAVINGS BLDG., SIXTH AND SPRING. HOME 10715. SECOND FLOOR. MAIN 5045.

TO LOAN— $10,000 or part on second mortgage, city or country; will make liberal loans for development of country property. ARTHUR FREEMAN, 610 Delta Bldg.

TO LOAN— First mortgage loans made on country or city property. Bring in your applications. We have the money. CLEMENCE-ROBERTS CO., 209 Security Bldg. F2298; Main 6869.

TO LOAN—CITY AND COUNTRY. $250,000 Mortgages. $10,000 Trust Deeds. S. R. EARNEST & COMPANY, 831 H. W. Hellman Bldg. A4757; Main 5555.

MONEY TO LOAN— We have money on hand to loan on first mortgage, city real estate security. DAVID BARRY & CO., 716-719 Hibernian Bldg., formerly Union Trust. Ask for Mr. McGregor, Mgr. Loan Dept.

$1500 AND $2000 TO LOAN ON GOOD REAL estate security. Westlake or Wilshire district. C. M. CALDWELL CO., 515 Trust and Savings Bldg. F5525. Main 1207.

TO LOAN— We have $60,000 cash on hand. Wish to loan at once in amounts to suit. City or country loans. A4827. MOYER & GILBERT, Main 8474. 302 H. W. Hellman Bldg.

MONEY TO LOAN ON REAL ESTATE— Loans closed promptly from our own funds. Terms to suit borrowers. Building loans. F2325. HUMFREVILLE BROS. & CO., INC., 564 I. W. Hellman Bldg., 4th and Main.

TO LOAN—PLENTY OF MONEY FOR 1ST mortgage real estate loan. Wilshire, Hollywood or Southwest desired. Address C, box 112, TIMES OFFICE.

PRIVATE MONEY, 6 AND 7 PER CENT., NO DELAY, ON CITY OR COUNTRY PROPERTY; STRAIGHT BUILDING LOANS. LOCKHART & SON, 731 H. W. HELLMAN BLDG. MAIN 4335, A6778.

MONEY TO LOAN— Money loaned on improved city and country property at current rates. FREDERICK A. PIERCE, 419 H. W. Hellman Bldg. Broadway 1433, F1708.

I WILL LOAN ALL OR ANY PART OF $11,000 AT 7 PER CENT. INTEREST. CALL 1002 TITLE INSURANCE BLDG., 5TH AND SPRING STS.

MONEY LOANED ON REAL ESTATE mortgage security; contracts for sale of real estate mortgages and trust deeds purchased. CHARLES LANTZ, Attorney, 408 Bullard Blk.

MONEY TO LOAN—WITHOUT COMMISsion, $2000, $1500, $1200, 7 per cent. Address G, box 398, TIMES OFFICE.

Classified Liners.

MONEY TO LOAN—
Real Estate and Improvements.

TO LOAN—$1200, $1500 AND $1900 AT 7 PER cent., on city vacant or improved. HILDESHEIM & SHILLER, 508-9 Delta Bldg. F6426, Main 5025.

$200 TO $200,000 TO LOAN ON REAL ESTATE and other good securities at current rates. McCONNELL & IRVINE, 311-312 Douglas Bldg. Established 1886.

TO LOAN— If you desire to borrow money on real estate security, phone 60069, or MAIN 8444; will make liberal loans.

TO LOAN—$300, $500, $700, $1000, $1500, $2000 and up on city and country. No delay if security satisfactory. Current rates. RAMEY BROS., 327 Story Bldg.

MONEY TO LOAN—ON CITY OR RANCH property. C. A. BOGUE, 187 N. Fair Oaks, Pasadena.

PRIVATE MONEY; NO RED TAPE. ANY amount, on good security. M. M. DAVISON & SON, 216-18 Trust Bldg., 6th & Spring.

MONEY LOANED, CONTRACTS AND mortgages bought. A. M'CALL, 814 Bullard Block.

MONEY TO LOAN — ON FIRST MORTgages. GEO. A. MURPHY, 407 Security Building.

FARNSWORTH BROS. MAKE LOANS ON real estate; building loans a specialty. 215 LISSNER BLDG., 324 S. Spring.

TO LOAN—$1000 TO $10,000, 7 PER CENT. BAIERSKI CO., 202 Bryson Bldg. F5838.

TO LOAN—MONEY; $500 TO $25,000, 6 TO 8 per cent., on A-1 security. FRANK L. FRARY, 206 Severance Bldg., Sixth and Main.

TO LOAN—$25,000 OR ANY PART THEREof, city or ranch property. Money put up immediately. 2100 SOUTH FIGUEROA, or 14227.

TO LOAN—$3000 AT 8 PER CENT. For stiff vacant or improved. F. M. SIMPSON, A3986. 1002 Title Insurance Bldg. Main 4062.

MONEY TO LOAN—BUILDING LOANS MADE FROM $1000 TO $50,000, NO DELAY. CHAS. A. TAIT, 312 STORY BLDG. A4621.

LOANS, NO COMMISSION; MTGS., CONtracts bought. 629 SECURITY BLDG., 1 to 3.

$500 TO $10,000 TO LOAN. T. L. O'BRIEN CO., Jefferson and Main.

MONEY TO LOAN—
Salary and Chattels.

IF YOU NEED MONEY, Don't trouble your friends, or try to do without it. USE OUR MONEY. We will hand you the CASH quickly, and arrange payment to suit you.

Notice our SPECIAL low rates:
Get $10, pay 6 payments of $2.05.
Get $25, pay 7 payments of $4.35.
Get $50, pay 9 payments of $6.60.
Get $75, pay 9 payments of $9.85.

"AS WE ADVERTISE, SO WE DO." NO MISLEADING STATEMENTS MADE TO GET YOUR BUSINESS. (Private, confidential loans to ladies on their promise to pay.)

All that is required is that you own a piano, furniture, storage receipt, horse and wagon or any good chattel property.

Let us pay your storage or freight bill so that you can have the use of your furniture.

If not convenient for you to call at our office (which is privately arranged) just telephone and our representative will call and arrange the matter at your home.

If you live in a suburb we will arrange to give you the CASH at your home.

BRITISH-AMERICAN LOAN CO., Room 703, Seventh Floor, SECURITY BANK BUILDING, Spring st., at Fifth st. Broadway 673. Home F2380.

DON'T BE FOOLED—

Perhaps after reading the different money to loan ads., you are in a quandary as to which is the best place to borrow. You probably noticed the payment and interest juggling of some of the companies purporting to lend money at very low rates.

We say again, don't be fooled. It costs no more to do business with an old reliable company that has an established reputation for square dealing.

We have been in business here for years and our long list of satisfied customers will testify as to our honorable business methods. We loan on HOUSEHOLD, FURNITURE, PIANOS, LIVE STOCK and Wagons, in amounts from $10 to $200, at positively the lowest rates in the city. You keep the security and pay us back in easy weekly or monthly payments. Why bother your friends or relatives when you can borrow from us and be independent.

If unable to call, write or 'phone and it will cost you nothing to have our agent call and talk it over with you. The matter is treated confidentially whether you borrow or not. Private offices for ladies.

CENTRAL LOAN COMPANY, 607 Security Bldg., Fifth Floor, Entrance 508 South Spring street. Phones, F8512. Main 4012.

A LOAN FROM US Saves Money. If you want money on FURNITURE, PIANO, horses, wagons, live stock or other personal property, without giving up the possession or use of same.

BORROW FROM US AND SAVE MONEY. Our plan gives you a definite amount to pay each month, including both principal and interest, and you know just where you stand at all times, and if you find that you can pay before the loan expires you will receive a substantial rebate on the total cost. In this way a loan can be paid off much quicker and cost much less than the customary loan providing for payment of interest only. The reputation we have firmly established with those who know us is

A SQUARE DEAL ALL THE TIME. FIDELITY LOAN COMPANY, 329 Mason Bldg., 236 W. Fourth, cor. Fourth and Broadway. F3421. Broadway 5171.

LOW RATES— —EASY TERMS. $10 TO $500. Loaned on HOUSEHOLD FURNITURE, PIANOS, SALARIES, REAL ESTATE CONTRACTS, ETC. We are organized to LOAN MONEY to honest working people who are in need of temporary help at POSITIVELY the LOWEST RATE in the city. AVOID HIGH CHARGES FOR LOANS.

GUARANTEE LOAN COMPANY. COR. S. BROADWAY AND 5TH ST. 457½ S. BROADWAY, OR 221 W. 5TH ST. Easy stairs to second floor. ROOM 25.

QUICK LOANS ON FURNITURE— Pianos, etc.; money same day; goods remain in your possession; all the time you want or can be repaid at your convenience; reducing interest accordingly; no charges, you get the full amount applied for; get our rate and learn about our plan before going elsewhere; we can save you time, money and bother and protect you from publicity; it pays to deal with a reliable firm, 15 years established in Los Angeles. CLARK & CO., 201 Security Bldg. Phones: F3151; Main 6663.

CHATTEL LOANS. SALARY LOANS. I make loans at lower rates than you can get anywhere. My business is conducted along courteous, business-like and humanitarian principles. You can get $5 to $100 and if our contract is not satisfactory I'll cheerfully accept my money back in 24 hours without cost to you. See me, then try others. D. D. DRAKE, 701 S. Spring st., Room 304.

IF YOU NEED MONEY QUICK, We loan on furniture, pianos, diamonds, live stock, life insurance policies, lot contracts, warehouse receipts, or any good security; money same day; easy payments; lowest interest; office hours 8 to 6. Call or phone. PACIFIC LOAN CO., 502 American Bank Bldg. Corner Second and Spring. Phones: F5589. Main 3614.

QUICK LOANS ON DIAMONDS, JEWELRY, warehouse receipts, life insurance policies, visible typewriters and other personal property. DIAMOND LOANS our specialty. Private office, business strictly confidential. We loan one-third more money than others at positively lowest rates in city. Bank references. FRITCH-LAUGHLIN CO., 710 Grant Bldg., Fourth and Broadway. Phone 12632.

THIS IS OUR BUSINESS— SALARY LOANS, $15 TO $100 advanced to honest employees, "without security." No indorser, no publicity; your friends, relatives or employer will never know. Lowest rates. STATE INVESTMENT & LOAN COMPANY, 612 Grosse Bldg., Sixth and Spring sts.

KUSEL LOAN CO. 1 TO 5 PER CENT. Established 12 years. Bank references. DIAMONDS, FURNITURE, SALARIES, ETC. DIAMONDS APPRAISED. NO WAITING. DIAMONDS, jewelry kept Citizens' National Bank deposit vault. F2209; Bdwy. 2225. 114-115 STIMSON BLDG., THIRD & SPRING.

U. S. LOAN COMPANY— Makes liberal loans and terms on furniture, pianos, live stock, contracts, at low rates, long time; liberal extensions, confidential. 310 MASON OPERAHOUSE, 127 South Broadway.

MONEY LOANED SALARIED PEOPLE, women keeping house and others without security, easiest payments; offices in 66 principal cities. Save yourself money by getting my terms first. D. H. TOLMAN, 410 Mason Bldg., Broadway and Fourth.

SALARY LOANS— —SALARY LOANS— No indorser; no security; no red tape. LOANS MADE ON ONE HOUR'S NOTICE. Your friends or employer never know. BROADWAY LOAN CO., 311 Title Insurance Bldg., 5th and Spring sts.

MONEY LOANED SALARIED PEOPLE without security; notes, commercial paper and mortgages bought; loans on listed stocks and bonds. TRADERS' EXCHANGE, 231 Bryson Bldg. Phone Broadway 5180, A5065.

MONEY TO LOAN—
Salary and Chattels.

F. G. WOOD MAKES LIBERAL LOANS ON pianos, furniture, live stock, storage goods, etc. Terms to suit at lowest rates. No removals. Private. A square deal. A call will convince. 426 S. SPRING ST., Room 505.

$50, $75, $100, $200 ON FURNITURE, LOW rate interest and easy terms. Money same day. BOND & CO., 501 Johnson Bldg., 4th and Broadway. 14227.

MONEY LOANED SALARIED PEOPLE, confidential. F. A. NEWTON, 708 O. T. Johnson Bldg.

LEE BROS., WITH LEE & GILMORE, 129 S. Spring st. Money loaned on watches, jewelry and diamonds. Established in 1889.

MONEY LOANED SALARIED PEOPLE without security; confidential; easy payments. 419 HENNE BLDG. Main 6654.

DIAMOND LOANS, 2 PER CENT., MEMOrandum issues. Full protection guaranteed. Bank references. Established nineteen years. BOND & CO., 501 Johnson Bldg., Fourth and Broadway. 14227.

SALARIED MEN AND WOMEN, ACCOMmodated without delay or publicity. SOUTHERN CREDIT CO., 411 O. T. Johnson Bldg.

DIAMOND LOANS, 1 TO 5 PER CENT. KUSEL, 114-15 Stimson Bldg., 3rd & Spring.

MONEY WANTED—
Real Estate and Collaterals.

WANTED—MONEY, FIRST MORTGAGES. JOSEPH REED CO., 204-5 O. T. Johnson Bldg. Phones 10722 or Broadway 5023.

$900—7 per cent., Figueroa, 60th, bungalow.
$1500—7, cor. W. Washington, Mesa, house.
$2000—7, W. 52nd, Budlong, new bungalow.
$2300—7, W. 48th, Moneta, 6 rooms.
$2400—7, W. 42nd, Figueroa, 6 rooms.
$2600—7, at Figueroa, W. 27th st.
$3500—7, W. 37th, Vermont, 8-room house.
$3000—6½, near W. 11th, Westlake, 7 rooms.
$3300—7, Crenshaw, Washington, 8 rooms.
$4500—7, Cambridge, Oxford, large house.
$5000—7, near Gramercy, Wilshire, 9 rooms.
$5500—7, near Figueroa, Estrella, 16 rooms.
$7500—7, Alvarado near W. 9th, large house.
$8000—7, Mansion near Adams, Menlo.
$9000—7, near Westmoreland Place, mansion.
$10,000—7, at Maple, 9th, 20 rooms.
$10,000—7, large corner, off 6th, Bixel.
$10,000—7, Mansion, new, Mariposa, Wilshire.
$15,000—7, Elegant home near Berkeley Square.
$18,000—7, Faces Flower st., inside imp.
$20,000—7, Vermont business, 260x200x268.
$25,000—7, close Westlake Park, 70 rooms.

WANTED— $6000 AT 7 PER CENT. New building, pressed-brick front, containing 2 large storerooms and 6 apartments of 3 rooms and bath each. Hardwood floors throughout. Two wall beds to each apartment. Marble and tile entrance. Income will be $2400 per year. Building alone cost $10,000. Total value $18,500. Location, 2312 W. Jefferson st. See it Sunday or any day. It is better than the description.

F. M. SIMPSON, Exclusive Agent, Main 4062. 1002 Title Insurance Bldg. A3986.

WANTED—$6500 AT 10 PER CENT. Fine 10-acre navel grove, 16 years old, new modern 6-room bungalow, water stock worth $3000. Value of property $15,000. Let me show you in my machine. F. M. SIMPSON, 1002 Title Insurance Bldg. Main 4062; A3986.

WANTED — MONEY, FOR SALE, TRUST deed of $1200, payable in monthly installments of $16 2-3, at 7 per cent., of interest and principal, first mortgage $1250. This trust deed has been seasoned by one year's payments. Owner is man with permanent job and of fine habits; will discount 15 per cent. MATTHEWS & MATTHEWS, 329 Douglas Bldg.

WANTED—BUILDING MONEY. Have over 100 lots, good suburban town. Want to build low priced bungalows. Will divide profits on same with party who will furnish building funds. Good property, good proposition. Address owner, G, box 22, TIMES OFFICE.

WANTED—MONEY. If you have money to loan and want GOOD FIRST MORTGAGE security, SEE US. We investigate all applications personally. CHAS. L. HUBBARD COMPANY, 732 Security Bldg. Fifth and Spring. 10066. Phones Main 9456.

WANTED— $4000 AT 7. First-class 8-room modern home, 50-foot lot, Wilshire district, near 8th and Ardmore. F. M. SIMPSON, M. 4062. 1002 Title Insurance Bldg. A3986.

WANTED—
$4500—Walnuts at Walnut Station.
$6500—Orange grove, San Dimas.
$10,000—Alfalfa and dairy ranch. Fifty fine cows.
$12,500—Alfalfa, near Chino.
If you want safe loans see us. CLEMENCE-ROBERTS CO., 209 Security Bldg. F2298; Main 6589.

WANTED— $3000 AT 7. New 1½-story 7-room house, hardwood floors, lot 50x150, near 2nd and Rampart. Value $6500. F. M. SIMPSON, M. 4062. 1002 Title Insurance Bldg. A3986.

WANTED—MONEY— $100 TO $100,000 ON CITY OR COUNTRY PROPERTY, VACANT OR IMPROVED. APPLY TO MR. KELLY, LOAN DEPT., ROBERT MARSH & CO., Trust and Savings Bldg., 6th and Spring. Phones: 10175. Main 5045.

WANTED— $12,500 AT 6½. Close-in income, lot 90x130, improved with eight 5-room flats, modern hardwood floors, income $300 per month. Value $25,000. This is west of Main. F. M. SIMPSON, M. 4062. 1002 Title Insurance Bldg. A3986.

WANTED—$500, 3 YEARS AT 8 PER CENT., on one acre lot, bath and 5-room residence, near Compton. Owner's value $1800. $1000, 3 years, 8 per cent., on 5-room bungalow, corner lot 50x270 at Eagle Rock, value $2500. S. R. EARNEST & CO., 631 H. W. Hellman Bldg. A8757; Main 5556.

WANTED—HAVE YOU MONEY TO LOAN? We can place it on A1 securities for you. Our loan department makes only careful and sure loans. H. L. MILLER & CO., 203-4 Union Oil Bldg.

WANTED— $30,000 AT 8. 60-acre ranch in Orange county, worth $45,000. Must have the money this week. Call 1002 TITLE INSURANCE BLDG.

WANTED — MONEY, CAN PLACE YOUR money in gilt-edge first mortgage loans. $1000 to $5000, 7 and 8 per cent. RAMEY BROS., 327 Story Bldg. F3121.

WANTED — $4000 LOAN ON 5 ACRES AT city limits, worth $10,000. 7 per cent for 2 or 3 years. Address Owner, F, box 194, TIMES OFFICE.

WANTED—TO BORROW, $500 TO $75,000 ON mortgage on close-in city income property. T. WIESENDANGER, 406 W. Sixth st.

WANTED—PRIVATE LOAN OF $3000 FOR 1 year on stock worth $30,000; will pay good rate of interest for accommodation. Address E, box 135, TIMES OFFICE.

WANTED—$500, 8 PER CENT.; $1500, $1600, $1800, $2200, $2500, $2000, $1200, 7 per cent.; $3500, $4000, 6½ per cent. LUSK & KING, 503 Title Insurance Bldg. Main 8345; A4875.

WANTED — THIS IS BETTER THAN A loan; $4750 unpaid, will sell for $4050; three houses on contract; first-class security; paying $50 monthly, 7 per cent. Take Hooper-ave. car. 1479 E. 42ND ST.

WANTED — TO BORROW $3000 ON 6-ROOM modern residence; value $4500. PHONE 28157.

WANTED—$3000, 8 PER CENT., ON 6-ROOM modern bungalow on good corner, Normandie near Leighton ave.; occupied by owner. EVANS-MOSS CO., 631 H. W. Hellman Bldg. A2144. M. 2268.

WANTED — LOAN OF $900 FOR THREE years; security first mortgage on nine acres improved near Los Angeles. Address G, box 110, TIMES OFFICE.

WANTED—$1500 ON TRUST DEED ON CITY property having bank appraisement $12,000; incumbrance mortgage $4000; will pay 12 per cent. on $1500 loan. J. E. KREPPS, 413 H. W. Hellman Bldg. A1530.

WANTED—BUILDING LOAN OF $1500, property worth $3500, also one of $1250 property worth $2750. No commission. Address G, box 41, TIMES OFFICE.

WANTED—$6000 AT 7 PER CENT FOR 3 years, on new two-story brick stores and rooming-house, value $12,500. A fine security. No commission. Address G, box 40, TIMES OFFICE.

WANTED—TO BORROW $75,000, SIX PER cent., first lien subdivision loan. Improvements nearly completed. Security better than three to one. B. J. BRADNER, 510 Security Bldg. F2351; Main 3075.

WANTED—MONEY; WE HAVE CHOICE real estate securities and 25 years' familiarity with local values. F. A. PATTEE, appraiser, ELLIOTT & HORNE INVESTMENT BROKERS, 225 West Third street (ground floor.) Main 1171, A2715.

WANTED—MONEY. I WANT $1200 AT 8 PER cent. on half acre and brand new 6-room bungalow at Hawthorne. If too much, name amount you will loan. ARTHUR FREEMAN, 419 Delta Bldg.

WANTED—WOULD LIKE TO BORROW $800 for six months, will give chattel mortgage, good security. Address G, box 11, TIMES OFFICE.

WANTED—TO BORROW $10,000, FIRST mortgage, good income property, on Ninth st.; less than 40 per cent. loan. MR. FYFE, A3043. Main 3043.

MONEY WANTED—
Real Estate and Collaterals.

WANTED—MONEY ON FIRST MORTGAGES. $700—8 per cent., 3 years, secured by first mortgage on lot 42x92, on E. 33d st., near Long Beach ave., value $700; improved with 5-room house, value $800; total value, $1500. Street work done and sewer in.

$800 — 3 years, 8 per cent., on lot 50x136, on 54th street, just east of Vermont avenue, improved with neat and attractive 5-room bungalow; value $2200.

$800—3 years, 8 per cent., on lot 40x120 on W. 38th place, near Normandie ave., valued at $1200; improved with neat 3-room house valued at $600; total value, $1800. Property recently sold for this amount, and mortgage is part of purchase price.

$1500—3 years, 8 per cent., on lot 40x120 on W. 58th place, between Normandie and Raymond, value $1000; improved with new modern bungalow of 5 rooms and breakfast nook, value $2000; total value, $3000.

$1150—3 years, 8 per cent., on lot 40x135, on 60th street, between Main street and Moneta avenue, improved with 6-room modern bungalow; value $3000.

$1600—3 years, 8 per cent., on lot 50x115, on Templeton street, one and a half blocks from Whittier car line, in Huntington Park, improved with modern bungalow with five rooms and breakfast nook; value $3200. We have 4 of these loans. They are good.

$2000—3 years, 7 per cent., on 10 acres gardening ground at Moody Station, near Santa Ana electric line, Orange county, with a 6-room house; value $5500; owner lives on the place.

$3250—3 years, 8 per cent., on lot 50x156, on Leighton avenue, between Normandie and Budlong avenues; valued at $2500; improved with elegant 6-room bungalow, with exceptionally large rooms; value $3500; total $6000.

$4000—3 years, 7 per cent., on lot 48x130, on South Park ave., between 52nd st. and 53nd place, value $2500; improved with fine new garage building, occupied and run by the owner, costing $4500; total value, $7000.

$5000—3 years, 7 per cent., on 9 1-3 acres of land at Downey, with 15-year-old orange trees on 8 acres, balance assorted fruits, and good 7-room house; income between $2000 and $3000 annually; value $15,000.

$5500—3 years, 8 per cent., on one acre on South Park ave., near Central ave., Glendale, in highly cultivated condition; large trees; improved with strictly modern new 12-room house; value $10,000.

$6000—2 or 3 years, 10 per cent., on lot 40x116, on Palmer street, near Central avenue and Seventh street. Property is industrial property and backs up to a railroad track, adjoining Pacific Electric shops; improved with 2 buildings of 7 and 8 rooms, respectively; valued at $12,000.

OUR MOTTO: Conservatism, Honesty and Punctuality. MATTHEWS & MATTHEWS, The Leading Mortgage Brokers, 329 Douglas Bldg., corner Third and Spring.

WANTED—TO BORROW, $15,000, ON CLOSE-in business income property worth $42,000. T. WIESENDANGER, 408 W. Sixth.

WANTED—TO BORROW $5000 FOR 3 YRS. at 7 per cent., first mortgage on southwest residence property. Owner, 608 DELTA BLDG.

WANTED—$500 FOR FOUR MONTHS, CAN give best security. Address E, box 328, TIMES OFFICE.

STOCKS AND BONDS—
And Mortgages.

MORTGAGES FOR SALE— We have on hand and offer for sale the following non-taxable first mortgages, on new and desirable residence properties, all drawing 7 per cent. interest, payable quarterly. These are all three-year mortgages, which we have taken ourselves, and in no instance exceeded 50 per cent. of our appraisement of actual value.

$1100—On 1440 W. 53th st., city; appraisement $2500.
$1400—On 5615 Normandie ave., city; appraisement $3000.
$1400—On 1543 W. 55th st., city; appraisement $2850.
$1100—On 1436 W. 58th st., city; appraisement $2500.
$1100—On 1432 W. 58th st., city; appraisement $2500.
$1450—On 5353 Tenth ave., city; appraisement $3000.
$1450—On 429 Gardena ave., Glendale car line; appraisement $3000.
$1450—On 407 Gardena ave., Glendale car line; appraisement $3000.
$1450—On 351 Gardena ave., Glendale car line; appraisement $3000.
$1350—On 248 El Bonito ave., Glendale car line; appraisement $2750.
$1400—On 347 Gardena ave., Glendale car line; appraisement $3000.
$1850—On 240 Mira Loma ave., Glendale car lines; appraisement $3000.
$1300—On 280 Central ave., Glendale car line; appraisement $2750.

For information relative to above see Mr. Burck or Mr. Smith, with CALIFORNIA REAL ESTATE AND BLDG. CO., formerly THE LAWRENCE B. BURCK COMPANY, Fifth floor Realty Board Bldg. 631 S. Spring st. Home phone 10685. Sunset Main 6661.

PICK AND DRILL— Day and night shifts are rushing work in five places on the lower levels of the Pick and Drill. Bonanza ore bodies have already been developed on the 600-foot level. Big news is momentarily expected from the 800-foot, that will send the stock booming, and will be the one remaining impetus necessary to immediately clean up the small floating supply of stock still remaining in the hands of speculators and scalpers. After that you are face to face with a fruitless effort of buying the stock from some of the larger holders, who know the mine. Talk with any one of them and you will find, to a man, that they absolutely will not put a price on their shares today. You can't produce a stronger argument for the merit of a stock than this. And the man who is wise will buy some Pick and Drill, and will buy it today. The coming news will absolutely put it where you will be unable to get anything like as much for the same money, and it may put it beyond your reach altogether. B. F. TAYLOR, 118 West 4th St. 10866; Main 3170.

WANTED — HIGH-GRADE STOCK SALESmen, who can produce; no mining or oil scheme; more talking points than anything ever offered. Applicants must produce credentials as to ability and integrity. Fourflushers and expense-money-men-in-advance don't bother. Commission basis only. Address G, box 101, TIMES OFFICE.

WANTED—THAT CONSOLIDATED REALTY Co. stock advertised for sale at $130 a share; or is this another case of a broker advertising to sell stock he hasn't got, and at a price he can't get it at? Send your answers to D, box 63, TIMES OFFICE.

STOCK IN THE F. H. REDPATH COMPANY, Builders of Beautiful Homes, pays 8 per cent. dividend quarterly, and is increasing in value rapidly. Send for booklet. JNO. A. PIRTLE & CO., Tel. F6843. 400 Hibernian Bldg.

CAPITAL SAFE, PROFITS BIG. STOCK now 40c per share. Par $1. Value should double in a year. HOMESEEKERS' BLDG. CORPORATION, 703 Higgins Bldg. A5516, Bdwy. 38.

FOR SALE—6000 SHARES HOME BUILDers' stock paying 12 per cent. Will trade for clear real estate and late model automobile. Address C, box 362, TIMES OFFICE.

MONEY TALKS! I MUST SELL 10 SHARES Consolidated Realty stock for cash. Make me your best offer for it. Address D, box 263, TIMES BRANCH OFFICE.

SEE ME ABOUT WESTERN BUILDING and Investment Co. stock, to buy or sell. LONG, 407 Fay Bldg. Phone F2056.

WANTED—TO BUY 20,000 SHARES OF International Chemical Company stock. Call MAIN 2353.

ABBOTT CO. BUYS, SELLS STOCKS, bonds. 145 MONTGOMERY ST., San Francisco.

FOR SALE—
Miscellaneous.

FOR SALE — 100 6x6 TIMBERS, 9 FEET long and a lot of 2x12 planks. Telephone Sunday morning. WILSHIRE 2151. Monday. MAIN 9040.

FOR SALE—$15, CABINET SEWING MAchine, Singer, $10; New Home, $5; many other big bargains. Rented $1.50 month. ARCADE CO., 514 W. Sixth st.

FOR SALE—TWO CHEAP TEAMS, $75 TO $125 team; also several sets harness, wagons cheap; taken trade. DEMMITT WINDMILL CO., 130 N. Main.

FOR SALE—SECOND-HAND TANKS FOR water, oil, also windmills, engines, pumping plants, binders, mowers, headers, several wagons, horses, cheap. DEMMITT, 130 N. Main.

FOR SALE—BARGAINS IN KODAKS AND cameras. We buy and sell anything in the photograph line. Expert kodak finishing. CAL. CAMERA EXCHANGE, 228¼ S. Spring.

FOR SALE—LADIES HAVING THEIR OWN materials, we will cut and make suit for $15. HOME OF BAIR, Ladies' Tailor, Fifth Floor, Laughlin Bldg., 315 S. Broadway.

FOR SALE—FINE DENTIST OUTFIT, COST $350, for $50. Good as new. 4613 CENTRAL AVE.

FOR SALE — BEAVER BOARD, THE NEW substitute for plaster. Inquire of your dealer or MONTGOMERY & MULLIN LUMBER CO., 498 S. San Pedro st., Los Angeles, Cal.

FOR SALE—OR RENT—INVALID WHEEL chairs, physician's, nurses', hospital and sanatorium supplies. PROFESSIONAL SUPPLY CO., 415 W. Fifth. Tel. F6132.

FOR SALE—2 60-INCH QUARTERED OAK roll top desk. Must be sold today, for less than half value; also 9x12 rugs. 601 FROST BLDG.

FOR SALE—KINDLING WOOD, LARGE truck load $2.50, delivered. Phone Sunset BOYLE 7; HOME 41128.

FOR SALE — SECOND HAND FIREPROOF safe, cheap. ANDERSON, 394 S. Los Angeles st.

FOR SALE—
Miscellaneous.

FOR SALE— Elegant nearly new safe for sale. This is the largest size and best make obtainable, used by us previous to moving into new building, where we now have fire and burglar-proof vaults. Cost $550. Will sell for $450, cash or long time payments. Apply EILERS MUSIC CO., 844 Broadway.

FOR SALE—THERE IS NO EXCUSE FOR bad cooking. Get The Times New Cook Book. Now on sale. Price 25c, postage 5c extra.

FOR SALE—SECOND-HAND WINDMILLS, tanks, engines, pumps, piping, several distillate pumping plants, 3 to 40 H.P., lot of ranch machinery, several mowers, rakes, headers, binders, for cutting hay, several wagons, buggies, harness, 4 horses at sacrifice. DEMMITT CO., 130 N. Main, upstairs.

FOR SALE—$125 BUYS MY BEAUTIFUL diamond scarf pin, this is a beauty and cost $275; would make a beautiful ring; don't miss this if you are looking for a bargain; can be seen at 527 CONSOLIDATED REALTY BLDG., after 11 a.m. Phone Broadway 8024 or F2821.

FOR SALE—COOKING MADE EASY BY The Times New Cook Book. Now on sale. Price 25c; postage 5c extra.

FOR SALE—NEW AND SECOND-HAND carom and pocket billiard tables, hand bowling alleys and accessories; bar fixtures of all kinds; easy payments. THE BRUNSWICK-BALKE-COLLANDER CO., 331-333 E. Third st., L. A.

FOR SALE—ON TIME PAYMENTS, LACE curtains, portieres, couch covers, rugs, carpets and mattings and furniture, stoves and household goods. OVERELL'S 700-708 S. Main st. THE BIG STORE.

FOR SALE—HEAVY TWO-CARAT PURE white solitaire diamond ring, worth $300 a carat; will sell quick for $450 cash. Call at 406 CHAMBER OF COMMERCE BLDG. Home Phone A4422.

FOR SALE—TWO GOOD EXPRESS WAGons, cheap. Have no use for them. Also a small soda fountain, half value. Phone WILSHIRE 3405.

FOR SALE—CHEAP. ONE REFRIGERAtor, 1 gas oven, 6 gallon water cooler. 619 W. EIGHTH ST.

WANTED—BID ON $1000 WORTH CAWston Ostrich Farm stock. PHONE 52234.

FOR SALE—CHEAP. SMALL SODA FOUNtain, stools and chairs. 823 MAPLE AVE.

FOR SALE—FOUR BEAUTIFUL DATE palms, cheap. 1051 BEACON ST.

FOR SALE—
Furniture.

FOR SALE—
$15.00 Oak Dresser, few left..........$9.00
$18.50 Oak Chiffoniers $12.50
Large stock Porch and Beach Rockers.
Fumed Oak Rockers, $5.50. Regular $10.00
$3.50 Arm Rocker (must see) $1.75
Sanitary Couch, $3.25; $35 Brass Bed, $12.50.
A good bed, spring and mattress, $7.50.
Refrigerators, new and S. H. All prices.
$37.50 Oak R. T. Desk. Snap, $15.00.
$18 F. T. Desk, $10. 5-ft. R. T. Desk, $25.00.
New Sanitary Desks, 4, 4½ and 5 feet.
Our prices are lower than any dealer in city.
$35.00 Oak I. S. Sideboard, $15.00.
$150 Richmond Range, suitable for restaurant.
$65 Majestic range, coal or wood, $22.50.
New and second-hand gas ranges guaranteed.
$125.00 Copper steam table, snap, $45.00.
Counters, French Ranges, Refrigerators, etc.
$75.00 Leather Rocker, hair filled, $35.00.
$24.00 Rattan Library Table, must see, $12.00.
Folding Chairs for sale or rent.
Rubber tire wheel chairs for rent, $4 month.
We buy, sell, rent, pack, store and cart furniture.
Main 2469. COLGAN'S. F2467.
635 S. Main st., opposite P. E. Depot.

FOR SALE—LARGE MILLINERY CASE. With large sliding glass doors. 6 drawers below. Occupies small space, but large capacity at less than half of original price.

Also a COMBINATION SHOWCASE and counter for a meat market or grocery store at the price that you will buy it if it is what you want.

Also a massive table 3x7 feet, suitable for cloak or suit house.

STAVNOW'S FURNITURE HOUSE, 207-209 W. 8th st. Bet. Spring and Broadway.

FOR SALE—AT AUCTION, WEDNESDAY, May 29, 10 o'clock. Furniture and furnishings of eight-room house, consisting of hand carved mahogany davenport, mahogany rockers and parlor set, large pedestal dining-room table and 12 chairs, hand carved library table and rockers, imported inlaid music cabinet and table, oil paintings, iron beds and floss mattresses, Axminster, Wilton rugs, fine Oriental and Navajo rugs, and other furniture and furnishings of the highest grade. 1431 S. VERMONT AVE. Pico Heights car.

FOR SALE—HIGHEST CASH PRICE PAID for furniture and household goods in large or small quantities. We exchange and sell at retail at all times. Regular auctions sales Tuesday, Thursday and Saturdays, 2 p.m. BRENT'S AUCTION & COMMISSION.

FOR SALE—ELEGANT, COSTLY AND beautiful antique and solid mahogany furniture at auction, Wednesday, May 29, at 2 p.m., 611 W. PICO ST. Nothing better ever offered. THE R. H. STROUSE CO., Auctioneers.

FOR SALE—NICE CLEAN FURNITURE 5-room flat, close in on Angels Flight. Flat for rent. Very desirable. MRS. M. R. HOPKINS, 223 S. Grand ave.

FOR SALE—AUCTION, 5 ROOMS GOOD furniture, Tuesday, May 28, 10 a.m., at 2126½ Los Angeles st. Beds, dressers, rugs, gas range, chairs, rockers, dining table, drop-head sewing machine, refrigerator. A. N. KEMP, auctioneer.

FOR SALE—FURNITURE OF 4-ROOM FLAT, all in mahogany, a bargain, leaving city; must sell. 333 W. FIRST ST. No dealers need apply.

FOR SALE — GOING EAST, MUST SELL furniture of three rooms. 517½ GERTRUDE.

FOR SALE—3 FLATS, FURNISHED, WILL sell one or both, must sell at once. PHONE F2343 or call at 517½ E. FOURTH ST.

FOR SALE — FURNITURE OF 5-ROOM flat, flat for rent. 623 W. 11TH ST.

FOR SALE — FURNITURE OF 4 ROOMS, cheap. Flat for rent. 853 WALL.

THINGS ON WHEELS—
All Sorts.
Automobiles.

ANGELES AUTO BROKERS— HOUSE OF QUALITY.

Thirty days' guarantee against all defects on all cars we sell.

SMASH GO THE PRICES THIS WEEK.

Packard, 1910—5P, a beauty $2150
Packard, 1911—5P, phaeton $2800
Packard, 1909—7P, like new $1100
Palmer-Singer, 1912—Brand new $2500
Chalmers, 1911—Latest model $1050
Chalmers, 1910—Like new $675
Cadillac, 1911—5P, newly painted $1250
Cadillac, 1910—4P, fully equipped..........$575
Cunningham, 1911—7P, like new $950
E.M.F., 1912—5P, a beauty $900
E.M.F., 1911—5P, like new $675
Peerless, 1910—5P, fine. Want offer.
Locomobile, 1911—30-H.P., 4P..........$1850
Oakland 40, 1910—Foredoor $875
Reo, 1910—5P, fully equipped $350
Speedwell, 1911—4P, only $1500
Rambler, 1910—4P, only $875
Pierce-Arrow, 1908, fully equipped $775
Buick 40, 1910—A dandy $750
Stearns, 1908—60-H.P., 7P $1000
Stoddard-Dayton, 1908—5P $450
Franklin 6, 1908—7P. $800
Stearns, 15-30, 1910—5P, ...$1700
Haver 6, 1912—4P. $1100
Mercer, 1911—5P. $1550
Mercer, 1910—5P, ...$1150
Pratt Elkheart, 1911—5P $1250
Cole, 1912, 30-40—Roadster $1500
Herreshoff, 1912—Brand new $900
Cole 30, 1911—Roadster $900
Hudson, 1912—Roadster $1350
Oakland, 1911—3P $775
Maxwell, 1910—3P $350

If prices don't suit, make offer.
21051. Main 3164.
1304-8 S. Main st.

WANTED—ROADSTER, 40 H. P.— Of late date, of standard make, prefer car that has plenty of power and must ride easy; will give cash and well located lot in a new subdivision, near two car lines. Address D, box 106, TIMES OFFICE.

SMALL CARS TAKEN IN PART PAYment of big ones. We will exchange Stevens-Duryea 1910 model, Pope-Hartford taxicab or seven-passenger Matheson for any small cars. E. E. BODGE, 1038 S. Main st.

MAXWELL 30, ROADSTER, FORE-DOOR, demountable rims and extra; prestolite, speedometer, top, glass front, large gas tank. Looks and runs like new. 961 S. MAIN.

FOR SALE — LIGHT AUTO TRUCK, NEWly painted and in first-class running order. Also panel top auto truck body, cheap. 1302 W. TEMPLE ST. A1527.

TIRE BARGAINS. NEW, 28x3, $9.95; 30x3, $10.95; 30x3½, $15; 34x3½, $15; 36x4½, $20. Square deal to all. VANDERPOOL'S, 812 S. Spring.

OAKLAND ROADSTER; LATE MODEL, and classy, equipped with glass front, etc. In perfect running order. Make us an offer. 961 S. MAIN ST.

THINGS ON WHEELS—
All Sorts.
Automobiles.

FIAT. FIAT. FIAT. Fiat 45, four-passenger, torpedo, good as new, equipped with top, glass front, Warner clock and speedometer combined, electric horn, demountable rims, two extra tires, tubes and rims, both new; tires on car as good as new; presto-lite tank, and in fact everything that goes with a handsomely-equipped car.

This is the famous enclosed, double-chain drive torpedo, rated at 75-horse power, and cost $7600.

This car is as good today as the day it came out of the factory. The owner finds it too large and powerful for his use and will make an unusual reduction to move it quickly. $4000 buys this wonderful car, either cash or terms if taken soon. Call up MR. ROADES, Main 5470 or Home 10845 for further information.

FOR SALE— —$1200— 45-H. P., 7-PASSENGER, Late model, fully equipped car, just like new, perfect order, no dealers, no trades, spot cash only; extraordinary sacrifice for quick sale; don't miss it. See OWNER, 406 Hibernian Bldg., Fourth and Spring sts. Home 63369 and Main 6770; also residence, Phone 10483; Apartment 503.

ANGELES AUTO BROKERS. House of Quality. 1306-8 S. MAIN ST. We will smash prices this week. We handle only the best. Will not be undersold. Open Sundays. 21051. Main 3164.

GARFORD—GARFORD—GARFORD. Garford; 1911 model, fore-door, 40-H.P., seven-passenger, equipped with top, glass front, clock, speedometer, presto-lite tank, two extra tires, tubes and tire cases, tools, etc.; cost $4500 new; has been run only about 5000 miles; condition guaranteed to be good as new. If you are figuring on a high-class family car, look this over. $2000 buys it; $1000 cash, balance $100 per month. Call W. S. ROADES. Main 5470 or Home 10845 for further information.

FOR SALE— Bert Dingley's famous Pope-Hartford racer, breaker of world's records, would make ideal gentleman's runabout; can make 95 miles an hour. Call 2120 W. PICO ST., or phone 22557.

FOR SALE—LATE 1911 BRIARCLIFF, 6-CYLinder Lozier, fully equipped and in A1 condition; cost new $6200; will sell for $2700 spot cash. Call 2120 W. PICO ST., or phone 22557.

STODDARD-DAYTON ROADSTER, 30-H.P., fully equipped, has overhead valves, full floating rear axle, three speed transmission, magneto, speedometer, Presto-lite tank, glass front, etc., etc. This little car looks like new and is one of the smoothest and easiest riding cars we have ever had to offer. It will pay you to investigate. AUTOMOBILE CLEARING HOUSE ASSN., 1039-41 South Broadway.

CLEAN-OUT SALE— Pope-Hartford taxicab, revarnished, with all new tires, $1500. Model X Stevens-Duryea, new top, revarnished, fully equipped, new tires, $1200. Seven-passenger Matheson, new tires, $1000. Six-cylinder Stevens-Duryea, $1200. E. E. BODGE, 1038 So. Main st.

FOR SALE—ONE 5-PASSENGER MITCHell, 1909 model, 30-h.p., this machine has been overhauled and is in first-class running order; smooth running and easy riding; detachable tonneau; speedometer, 5 lamps; generator, horn, top and glass front; 2 extra casings and tube; $625; terms. Will demonstrate any time after 6 p.m., 938 E. PICO. Broadway 2756. No dealers.

FOR SALE—$300 IF TAKEN AT ONCE buys my Haynes 5-passenger 4-cylinder 30-h.p., fully equipped touring car; this machine runs perfectly and has lots of power, is worth $600; call after 11 a.m. at 527 CONSOLIDATED REALTY BLDG., corner Sixth and Hill sts. Phone Broadway 8024 or F2821.

READ THIS— You have probably been waiting to pick up a snap. Well here is your chance. A 1912 5-passenger touring car for half price, carefully equipped, self starter, extra tires, etc., and run only 1500 miles. Am called to Europe and must sell my car this week. Address D, box 136, TIMES OFFICE.

FOR SALE—$1050, MY NEW (ABSOLUTEly new) foredoor 5-passenger, 4-cylinder touring car, cost with extras, double this amount; has top, glass front, speedometer, clock, one new extra outer tire, lighting plant, tools, pump, jack, etc. Good reasons for selling. 317 S. HILL ST. Desk 7, 10 to 3 only. Phone F1378.

$850 OR BEST CASH OFFER THIS WEEK buys 5-passenger Studebaker-Garford, four cylinder, 40-H.P., top, wind shield, etc.; new 34x4 tires; guarantee car for one year; cost over $4000. FREDERICKS, 531 Grant Bldg. A1006, Main 5487.

IF YOU ARE IN THE MARKET FOR A GOOD serviceable car, it will be worth your while to call and see our rebuilt and repainted 1911 and 1910 Cadillacs. We guarantee them. DONN LEE, CADILLAC MOTOR CO., 1207 S. Main st.

CADILLAC, ONE-CYLINDER, FIVE-PASsenger, with almost new tires all around, at only $175; terms $100 cash, $25 per month. Call RAODES, Main 5470 or 10845 Home. This car has just been overhauled and is in perfect running condition. Think quick, this is your opportunity.

WINTON 1-TON TRUCK, HAS FOUR-CYLinder motor, magneto, etc., electric headlight, large box body, good tires all around; car in excellent condition; $450 buys this car; $200 cash, $50 per month. Call up ROADES, Main 5470 or Home 10845 for further information.

FOR SALE— 1912 Cole runabout, 30-40, with demountable rims, top, glass front, speedometer, extra casings, all in A1 condition; car perfect mechanically. Call 2120 W. PICO ST., or Phones: 22557; West 482.

E.M.F., 1912 MODEL, EQUIPPED WITH top, glass front, speedometer, presto-lite tank, demountable rims, one extra tire and rim, tools, etc., at only $1050, cash or terms. Call up ROADES, Main 5470 or Home 10345. This car has only been run 2500 miles. It will pay you to look it over.

FOR SALE—1912 FLANDERS TOURING car, practically new; all equipment and in absolutely first-class condition all around. Snap for cash. Address D, box 64, TIMES OFFICE.

FOR SALE — ONE 4-PASSENGER BUICK, just overhauled and repainted; good buy at reasonable price. 961 SO. OLIVE, see HAZZARD. Phone, Home 60009; Main 9040.

FOR SALE — FULLY EQUIPPED FIVE-passenger Pope-Hartford auto, 1912 model; could sell it as a new car. Must be sold by June 1st. H. E. FRANKLIN, 1610 South Main.

FOR SALE — "GOOD AS NEW" 1912 30 Chalmers torpedo, hardly used; going way. Must get cash. Address G, box 14, TIMES OFFICE.

4-PASSENGER LATE MODEL BUICK, rear seat, can be taken off, a snap. Phone OWNER, F2982.

FOR SALE—SACRIFICE. I MUST GO East. Have Cadillac and Duro, 5-passenger, foredoor; fully equipped; just overhauled and painted. Address C, box 100, TIMES OFFICE.

FORD ROADSTER, 4-PASSENGER DEtachable rear seat. A-1 mechanical condition and equipment. A snap for somebody. AUTOMOBILE CLEARING HOUSE ASSN., 1039-41 South Broadway.

FOR SALE—MUST SELL MY 5-PASSENger touring car; in good condition detachable tonneau. Cost new, $1650. Now if you want a bargain, bring me $275 CASH. Call at 4109 S. MAIN. Call Monday.

$300 WILL BUY EITHER OF MY TWO light, 5-passenger touring cars; half cash, balance terms; must sell one this week. Will take small runabout or motorcycle part payment. 715 W. 11TH ST.

FOR SALE—1912, FOUR-PASSENGER, 4-cylinder, foredoor automobile, used three months. Cost $1650. Want $900. Fine looking machine. Owner leaving in few days. 453 N. BEAUDRY.

I AM FORCED TO SELL MY 1912 BUICK roadster. Run about 2000 miles; car is fully equipped; a bargain for some one. PHONE 60009.

WANTED—BEST AUTOMOBILE $300 CASH will buy. State make, year and where car can be seen. No dealers. Address E, box 272, TIMES BRANCH OFFICE.

FOR SALE — 30-H.P., 5-PASSENGER Stoddard-Dayton, fully equipped; mechanical perfection. Will sell to cover overhauling price, $425. Also an Oldsmobile in perfect condition, $125. 1636 N. MAIN.

FOR SALE—OVERLAND 30, 1912 MODEL, 5-passenger, in perfect condition, cheap. ORANGE GARAGE, 1036 South Grand ave.

FOR SALE—7-PASSENGER PACKARD, 1910 model, in first-class condition, fully equipped. Must be sold today. $1750 cash takes it. OWNER, 238 Byrne Bldg. A4756.

MERCER, TOY TONNEAU, FULLY EQUIPped and perfect in every way; looks and runs like new, but I need ready money. 963 S. MAIN ST.

OVERLAND TOY TONNEAU, EQUIPPED and in new shape throughout, at a price. 963 S. MAIN ST.

1910 LOCO., 4-P., guaranteed to be perfect; looks like new, going East in few days. MAIN 7334, Bird Auto.

THINGS ON WHEELS—
All Sorts.
Automobiles.

STEARNS KNIGHT, TOURING, FULLY equipped, only run three months, owner has returned to his home in East, turning in his car at a greatly reduced price, on a next January delivery of new Stearns Knight.

SMITH BROTHERS, 742-44-46 S. Olive.

FOR SALE — LIGHT TOURING CARS, roadsters, or seven-passengers. What do you want? We have over 100 cars in stock all overhauled by ourselves and guaranteed for six months. Come in and look them over. We have some exceptional bargains to offer you this week. AUTOMOBILE CLEARING HOUSE ASSN., 1039-41 South Broadway.

FRANKLIN MODEL G, LIGHT FIVE-passenger, fully equipped, has top, glass front, speedometer, etc., etc., all new tires; car has just been overhauled and repainted. Will sell cash or terms to reliable parties. $550. AUTOMOBILE CLEARING HOUSE ASSN., 1039-41 South Broadway.

CADILLAC ROADSTER, 4-PASSENGER, detachable toy tonneau, fully equipped, mechanically perfect. Guaranteed for six months. $350 takes it. This is the bargain of the week. AUTOMOBILE CLEARING HOUSE ASSN., 1039-41 South Broadway.

E.M.F. 1911 MODEL ROADSTER, ALL NEW tires, has top, glass front, etc. Come in and make us an offer. AUTOMOBILE CLEARING HOUSE ASSN., 1039-41 South Broadway.

FOR SALE — AM LEAVING TOWN Wednesday, must sell my 1912, 6-cylinder, 5-passenger McFarland auto; paid $2400 3 months ago for same; will sell for $1400 if taken Tuesday. HOME PHONE 26169.

E.M.F. 1910 MODEL, OVERHAULED, REpainted and condition guaranteed, at only $600. Terms $250 cash, $75 per month. This car is fully equipped. Call ROADES, Main 5470 for further information.

FOR SALE—5-PASSENGER 2-CYLINDER car in good condition, would make good car to change over for light delivery; no reasonable offer refused. MOON AGENCY, 1226 S. Olive st. F6851. Main 577.

TO LET—NEW 5-PASSENGER FOREDOOR touring car, with driver, by day, week or by month, $10 per day. DEIGHTON McD. JONES, Phones 60151. Main 8680.

FOR SALE—E. M. F. 1912 TOURING CAR, extra equipped, new tires; going east; run 4 months. DR. PULLEN, Adams Apartments.

WANTED—A FOUR-DOOR 1912 30 AUTOMObile in exchange for a beautiful ocean view lot, situated on paved street in Redondo Beach. Address H. D. MEACHAM, 300 Diamond st.

HUDSON ROADSTER, FULLY EQUIPPED, looks and runs like new. Two new tires. The best car in the city at the price. Call 961 S. MAIN ST.

WANTED — AUTO IN EXCHANGE FOR equity in modern bungalow and furniture; rented for $30 per month; no junk. PHONE 41119.

WANTED — 1911 OR 1912 ROADSTER, will turn in $300 equity in acreage, near Inglewood, as first payment. Address D, box 146, TIMES OFFICE.

FOR SALE—CHALMERS 40, 5-PASSENGER top, glass front, speedometer, shock absorbers, all new tires, in fine condition. $550 cash. MOON AGENCY, 1226 S. Olive st. F6851. Main 577.

E.M.F. 5-PASSENGER, FULLY EQUIPped and mechanically perfect, make me an offer as I need the money. 961 S. MAIN ST.

E.M.F., 5-PASSENGER, FULLY EQUIPped and mechanically perfect, make me an offer as I need the money. 961 S. MAIN ST.

SLIGHTLY USED AUTO TIRES—$1 TO $5. Bought—Sold—Exchanged. Expert vulcanizing at cut rates. HEALY-SMITH CO., 104 N. L. A. st. Bdy. 3618.

WANTED — RUNABOUT AUTO, LATE model, good condition, will pay part cash, balance stock in local factory selling at par. J. S. CRAIG, 312 H. W. Hellman Bldg.

CHALMERS, FOUR-PASSENGER, GLASS front, speedometer, prestolite and everything in best condition possible. A bargain for quick sale. 961 S. MAIN ST.

WANTED — FROM PRIVATE OWNER the best 5-pass. late model, 1911 or 1912 car, $600 cash will buy. Address G, box 33, TIMES OFFICE.

MODEL G FRANKLIN TOURING CAR, electric light, top, glass front, speedometer, etc., tires nearly new. See car and make me an offer. 957-961 SO. OLIVE.

FOR SALE — MUST HAVE CASH JUNE 1. 1910 5-passenger Calmers, Detroit car, first-class condition. Phone BROADWAY 2568 for demonstration.

BUICK STREAK, 4-PASS., IN PINK OF condition, must turn right away. 961 S. MAIN.

WANTED — LATE MODEL AUTOMOBILE, have clear lot for exchange. PHONE 53091, mornings.

1912 COLE ROADSTER, GUARANTEED perfect, looks like new, $1500 cash, no trades. Telephone 72796.

TO TRADE—FIVE-PASSENGER, 1912 POPE-Hartford auto. Fully equipped, for smaller car. 1620 S. MAIN.

WANTED—QUICK CASH, MY 1910 4-P. 4-cyl. Rambler, with lots of fine equipment; only $800. For demonstration call 24416.

WANTED—AUTOMOBILE REPAIR WORK, only 25c an hour; work guaranteed; also machine work. MAIN 6642; F6310.

FOR EXCHANGE—WANT AUTOMOBILE for good lots near Hollywood Hotel on two car lines. Car must be in good shape. Telephone 71304 any time.

MITCHELL, 2-PASS. ROADSTER, FULLY equipped, A-1 condition. $500. Make offer. LION DYE WORKS, 771 Clanton st. Both Phones.

FOR SALE—30-H.P., 4-PASSENGER MAXwell Roadster, very best of condition, $550, $250 down and $25 a month. 1349 MYRTLE ST. Phone 21223.

MODEL T FORD, LATE MODEL; WILL sacrifice for cash. PHONE 60009.

AUTO NUMBERS, 75c. BEST OIL, 45c. Carbonless. Square deal to all. VANDERPOOL'S, 812 S. Spring.

THE PERFECT CAR. 1912 STANLEY STEAMER. INVESTIGATE ———— 1142 SO. MAIN.

FOR SALE — 4-CYLINDER FORD, $150. PHONE F2329.

AUTO PARTS, ENGINES, TIRES, ETC., sold, exchanged. METZ, 921 S. Main. F1968.

MONEY TO LOAN ON AUTOMOBILES. FRITCH-LAUGHLIN CO., 710 Grant Bldg. Phone 12632.

2-PASSENGER FORD; TOP AND WINDshield for price, $350. 936 MAPLE AVE.

FOR HIRE — $2 PER HOUSE, 1912 5-PASsenger, foredoor autos. PHONE MAIN 968.

LIGHT RUNABOUT FOR SALE CHEAP. 750 S. ALAMEDA ST., Mission Plaster Mill.

Motorcycles.

FOR SALE — 4-HORSE-POWER FLYING Merkel with all attachments. Call week days F6320.

FOR SALE — ONE AMERICAN MOTORCYcle, good as new, a snap. 701 E. WASHINGTON.

Bicycles and Invalid Chairs.

EASY PAYMENTS ARE GIVEN YOU ON BIcycles. Call or write for catalogue and proposition. F. M. JONES, 100 Jones Bldg., 630 S. Spring st., Los Angeles, Cal.

Buggies, Phaetons and Runabouts.

FOR SALE — NEAT LIGHT ONE-HORSE buggy at a bargain. Apply at office 227 NO. MAIN.

Wagons and Carts.

WANTED — TO BUY A GOOD THREE-TON wagon, suitable for produce business; also a good one-ton spring wagon; must be in good shape. RIVERS BROS. CO., 6th and Alameda.

Harness and Saddles.

FOR SALE—LADY'S FINE SIDE SADDLE and bridle. Apply APARTMENT F, 42 St. James Park, after 10 a.m.

FOR SALE—
Agricultural Implements, Vehicles.

MOWERS. MOWERS. SPECIAL FOR THIS WEEK ONLY. WE WILL SELL THE FAMOUS CHAMPION 5-FOOT CUT MOWER FOR $45. E. P. WEBER, 305-307 N. LOS ANGELES ST.

LIVE STOCK FOR SALE—
Horses, Mules, Cattle, Etc.

FOR SALE—CHOICE 4 HORSES, VERY cheap, taken trade. Must sell, good camp team, $75, another $125. All purpose 900-lb. Arabian pony, single, double, rides, afraid nothing, $50. DEMMITT WINDMILL COMPANY, 130 North Main.

FOR SALE—A TEAM OF WORK HORSES, weight 2600; brand new set of harness. Price for outfit, $275; also nice saddle and driving mare, weighs 1000 lbs., with rubber tire buggy, and new harness. Call at HARNESS SHOP, corner East 9th and Santa Fe ave. Take Huntington Park car on E. 7th st.

WANTED—THE BEST LIGHT HORSE THAT $50 will buy and not over 10 years old. Bring to 1320 WEST WASHINGTON ST., after 5 o'clock.

LIVE STOCK FOR SALE—
Horses, Mules, Cattle, Etc.

FOR SALE— HORSES! HORSES! AUCTION SALE! TUESDAY, MAY 28, 1912. 10:30 A. M. AT ASCOT STABLES CORNER 9TH AND MAPLE AVE.

IN ADDITION TO OUR REGULAR AUCTION SALE I HAVE HAD CONSIGNED TO ME FROM THE NORTH, 7 CARLOADS OF GOOD BIG HORSES WEIGHING FROM 1100 TO 1400 POUNDS. THIS STOCK IS ALL GOOD BIG USEFUL WORK HORSES AND WILL BE SOLD AS REPRESENTED. ALL MUST BE SOLD TO THE HIGHEST BIDDER WITHOUT LIMIT OR RESERVE. SAM WATKINS, AUCTIONEER.

FOR SALE— MULES, MULES, MULES, MO. MULES. $210 takes a pair [illegible] weight 2350; are fat and in good shape, fast walkers, not lame or sore [illegible] pair all-around mules. [illegible] brass mounted, heavy breeching [illegible] the price of $310, to a quick buyer [illegible] have a good pattern dump wagon [illegible] for EDWARDS' mules at [illegible] 732 E. Olive st.

FOR SALE—HORSES AND MARES, arrived carload good work stock [illegible] of work, in good condition [illegible] 2500 pounds, for work [illegible] pose, and cheap, or will trade [illegible] also several delivery horses [illegible] hire. Call 851 SAN PEDRO ST.

FOR SALE — DAIRY COWS [illegible] first-class dairy cows [illegible] pigs, with lease on [illegible] also all the farming tools [illegible] will handle this deal. [illegible] R. B. MOORE, El Centro, Cal.

FOR SALE—HANDSOME [illegible] matched bays, mare and horse [illegible] old, true workers, anywhere [illegible] ers; almost new heavy double [illegible] $400. This team is right from [illegible] are kind and gentle [illegible] Call 660 EAST ADAMS ST. [illegible]

FOR SALE—GOOD TEAM [illegible] sound, gentle, true pullers [illegible] 2400 lbs.; also good harness [illegible] cheap if sold today. [illegible] harness, cart, tent, etc. [illegible] ST. Phone 41296.

FOR SALE—ONE THOROUGHBRED [illegible] sey-Durham, giving between [illegible] lons per day, yielding between [illegible] lbs. butter per day. [illegible] S. GRIFFIN. East [illegible]

FOR SALE—A FINE [illegible] horse, weight about [illegible] and double; city broke. [illegible] 3419 EAST FOURTH.

FOR SALE—[illegible] HEAD OF [illegible] mules from 4 to 7 years old [illegible] to 1400 lbs. For further [illegible] BULTS BROS., Ingomar [illegible]

FOR SALE—SORREL MARE [illegible] ber tired buggy and harness [illegible] think, $60. Going away. [illegible] S. OLIVE ST.

FOR SALE — BAY HORSE [illegible] harness outfit complete [illegible] driver, good delivery wagon [illegible] 1234 S. OLIVE ST.

FOR SALE—GENTLE PONY [illegible] harness, just the thing for [illegible] quire BELLEVUE STABLES [illegible]

FOR SALE — TWO BAY MARES [illegible] 1250, 5 years old, perfect [illegible] 1200 lbs., 2 cows. Cor. MAIN AND [illegible] WARD.

FOR SALE — ANCONA [illegible] ing at one-third price [illegible] E. 56TH ST.

FOR SALE—4½-GALLON [illegible] $55. 2123 NORTH MAIN ST. [illegible]

FOR SALE—5-GALLON JERSEY [illegible] fresh; will exchange for [illegible] 2122 NORTH MAIN ST. [illegible]

FOR SALE—GOOD FAMILY [illegible] also two-seated strong surrey [illegible] southeast of Tropico. [illegible]

FOR SALE—EXCELLENT [illegible] sey cow, fresh. [illegible] Main 4118.

FOR SALE—MULES FOR RENT [illegible] load lots on short notice [illegible] MARKET, 239 Aliso st. [illegible] 5616 Main.

FOR SALE—FINE YOUNG [illegible] 6 years old, also Studebaker [illegible] new; good single harness [illegible] S. SAN PEDRO ST.

FOR SALE — HORSE, CITY [illegible] ride or drive, A No. 1 [illegible] gy and harness. $125 for outfit [illegible] will separate. [illegible]

FOR SALE—FINE MARE [illegible] good worker, price reasonable [illegible] WICK, corner [illegible] mont Heights to [illegible]

FOR SALE—TEAM OF [illegible] broken horses, very speedy [illegible] better driving horses in [illegible] T. 1012 N. MAIN ST. [illegible]

FOR SALE — FRESH FAMILY [illegible] heifer, sell cheap. [illegible] N. Hartford, Hollywood.

FOR SALE—FINE FAMILY [illegible] sell as we are leaving [illegible] WESTLAKE AVE. [illegible]

FOR SALE—JERSEY COW [illegible] lons, $65. 2123 NORTH MAIN [illegible]

FOR SALE—ONE BAY MARE [illegible] ness; also one dye wagon [illegible] ST. South 3687.

FOR SALE — ONE TEAM [illegible] horses, weight [illegible] GRANT DODGE, [illegible]

FOR SALE—CHEAP, AN [illegible] year old saddle mare [illegible] appreciated. Apply [illegible]

FOR SALE — HORSE [illegible] ranch work or peddler [illegible] once. 137 E. 25TH ST.

FOR SALE—GOOD WORK [illegible] CENTRAL AVE.

FOR SALE—TEAM SMALL [illegible] S. WALL ST.

LIVE STOCK FOR SALE—
Poultry, Birds, Dogs, Cats, Etc.

FOR SALE—TODAY [illegible] baby chicks on hand [illegible] and 15c; also hatching eggs [illegible] ting and up. Thoroughbred [illegible] kinds. Visit us. THE PIONEER [illegible] ERY, 112 E. Eighth. [illegible]

FOR SALE—RHODE ISLAND [illegible] with 11 chicks, 3 weeks old [illegible] 2 weeks, $3.50; Plymouth Rock [illegible] 4 days, $5. 378 W. 41ST PLACE [illegible]

FOR SALE—PLYMOUTH ROCK [illegible] chicks, 12c and 20c; White [illegible] ing pullets, 75c; White [illegible] hens. HOLLYWOOD 161.

FOR SALE—250 ONE-YEAR-OLD [illegible] hens, White and Brown Leghorns [illegible] Minorcas, White Rocks [illegible] let go reasonable [illegible] cow. Call 1234 EAST 30TH ST.

FOR SALE—3 MANDY [illegible] Come, give me an offer. [illegible] PLACE. 77460.

FOR SALE—AT A SACRIFICE [illegible] hens and pullets [illegible] Phone 31437. 3927 N. GRIFFIN [illegible]

FOR SALE — LAYING [illegible] chicks. PHONE 54138 [illegible]

Dogs of All Kinds.

FOR SALE — ENGLISH BULLDOG [illegible] looking fellow, year old [illegible] price; female, brindle [illegible] hardy, active. S. R. DOG [illegible] 6th st. Main 3447.

FOR SALE—PARTY LEAVING [illegible] sell beautiful Collie dog [illegible] trained. Phone West [illegible]

LIVE STOCK WANTED—

WANTED—MATE FOR [illegible] black horse, for double [illegible] gentle, 1000 lbs. and a [illegible] box 230, TIMES BRANCH OFFICE.

WANTED — HIGHEST PRICE [illegible] calves, beef cows. HANSON [illegible] 20th. 25635, South 3991.

WANTED—300 PIGEONS [illegible] take in small amounts [illegible] L. ST., San Diego, Cal.

WANTED—CALVES, BEEF COWS [illegible] J. BACK, 3715 [illegible]

WANTED—GOOD YOUNG [illegible] for cash. PHONE [illegible]

ATTORNEYS—
And Counselors.

WE HANDLE ALL KINDS OF [illegible] business. Fees reasonable [illegible] out success. 16 years in business [illegible] advice by expert counsel [illegible] BECKER LAW AND COLLECTION [illegible] 212 TO 215 FERGUSON BLDG. [illegible] A3231. Third and Hill.

FREE LEGAL ADVICE [illegible] ness and domestic troubles [illegible] and estates, collections [illegible] 307 LISSNER BLDG.

PROMPT ATTENTION [illegible] ROBERTS, 325 Mason Bldg. [illegible]

Classified Liners.

ASSAYERS—
And Assaying.

A. PERKE, ASSAYER, CHEMIST AND METALLURGIST; highest references. Established 1895. 128 E. MAIN ST.

ASSAY COMPANY, GOLD AND SILVER BULLION. Cash for ore and bullion. 327½ S. MAIN ST.

BOILERS—
And Boilermakers.

L. A. BOILER WORKS, MFRS. OF BOILERS and tanks. Special attention to repair work. 1400 SAN PEDRO ST. Tel. E. 2256. A1256.

BOOKS—

BOOKS AND BETTER THAN EVER, The Cook Book. Now on sale. Price $2, postage to extra.

BOOKLET RECIPES FOR PIES, PUDDINGS and candy in The Times New Cook Book. Now on sale. Price 25c, postage to extra.

NOTHING MORE COMPLETE THAN ANY PREVIOUS EDITION is The Times New Cook Book. Now on sale. Price 25c, postage to extra.

CHIROPRACTORS—
Naturopaths and Chiropodists.

BEAUTY HAIR GOODS, HAIRDRESSING, manicuring, facial 25c and 35c. Shampooing and Dyeing. "FLORENTINE," Fourth Floor, corner Broadway.

DRESSMAKING—
And Dressmakers.

EDUCATIONAL—
Schools and Colleges.

HOW TO COOK. RECIPES BY FAMOUS CHEFS can be found in The Times New Cook Book. Cooking made easy to be mastered. Now on sale. Price 25c, postage to extra.

FOUND, STRAYED—
And Stolen.

A PROMISSORY NOTE FOR $1000, signed by D. G. Whiting in favor of Mahoney Oil Co., and dated April 15, 1911. All persons not to purchase same as payment upon it has been stopped by the directors of Kellogg Mogford, Y. H. Roberts, Pres. D. G. Whiting.

GARDENERS—

IN SANTA MONICA, LADY'S gold watch containing gent's gold watch (called "duke" chain); gold glasses, purse, keys and money and other things, valued as keepsakes, and reward. Return to MRS. L. F. DICKERSON, 1247 Ocean Ave., Santa Monica.

LADY'S HANDKERCHIEF ON FIGUEROA car, Saturday night, about 11:30. Finder will confer favor by returning to 1247 S. HOPE ST.

LOST — BAY HORSE, WARM SPRINGS strain, complete, fine harness; reward. Please return to MRS. ——, driver, good delivery wagon route, in 1234 S. OLIVE ST.

HARNESS—

LOST — GENTLE PONY, MOUNT and harness, just the thing for the children; reward. BELLEVUE STABLES, 540 Bellevue st.

LOST — TWO BAY MARES, WEIGHT 1200, 8 years old, perfect; also 1 yoke of 1200 lbs. 2 cows. Cor. MAIN AND 84th WARD.

LOST — ANCONA EGGS FOR SALE at one-third price; $1 per setting. 2 W. 16TH ST.

LOST — 65-GALLON JERSEY, PINK in color, RUBIO CANYON OR MONTANA. Finder please return to 2128 NORTH MAIN ST. Phone Sun. 8.

LOST — 2-GALLON JERSEY HEIFER, white; will exchange for cash. Phone Sun. 8. 2128 NORTH MAIN ST.

LOST — GOOD FAMILY JERSEY COW, also two-year-old heifer. Inquire of Tropico. MRS. HODGSON.

LOST — EXCELLENT LAUNDRY IN our new, fresh. 709 EAST 7TH ST.

LOST — MULES FOR RENT, IN GOOD load into an short notice, at ELDER MARKET, 326 Aliso st. James Dean.

LOST AND STRAYED — A LARGE TAN AND white bulldog; answers to "Sam." Liberal reward. Phone 10 evenings. Mornings MAIN 4329.

LOST — BLACK AND WHITE BULLDOG. CALL 8562.

LOST — SATURDAY EVENING, STERLING silver, solid, engraved on one side, with initial M. Finder please return to 324, Panama Apartments, MISS ADAMS. Liberal reward. Call at 7 o'clock.

LOST — FROM FREDERICK STATION, corner of Benton and Santa Monica ave., Sunset Tract, one 2-year-old bay horse, recently castrated, 16 or 17 hands, with a roan Shetland pony, white nose and tail; 8 or 10 hands high. Reward. PENA, Owner.

LOST — SATURDAY EVENING, SMALL gold brooch, CRESCENT OF PEARLS and rose in center. Finder please call at INFORMATION BUREAU. Liberal reward. Main 8207.

LOST — ONE LEATHER SATCHEL, IN vicinity of Broadway, Monday afternoon, containing brushes, etc., money. Reward. Finder please return to 1123 S. BROADWAY. Room 6.

LOST — ONE TEAM HEAVY WORK horses, weight 1400 lbs. each, branded DODGE, 9003 S. Hoover. Call at once. Liberal reward.

LOST — AN EXCELLENT SADDLE, with saddle cloth, name in same; reward. Apply 1439 W. 8TH ST.

LOST — HORSE, SUPPOSED TO BE branch work or peddler; $5 if taken to 317 E. 37TH ST.

LOST — GOOD WORK HORSE, 5 YEARS old, weight 1200 lbs. Reward. 1500 CENTRAL AVE.

LOST — TEAM SMALL MULES IN vicinity of 8TH AND WALL ST.

LIVE STOCK FOR SALE—
Horses, Mules, Cattle, Etc.

FOR SALE — TODAY — THOUSAND baby chicks on hand, all kinds, 15c; also hatching eggs at 7c to 12c; 5c for eggs, between Sepulveda and Sawtelle. THE PIONEER RANCH. Visit us. 112 E. Eighth. Main 5811.

FOR SALE — RHODE ISLAND RED cockerels, 11 chicks, 2 weeks old; 2 weeks, $2.50; Plymouth Rock pullets, $2.50; 6187 PLACE.

FOR SALE — PLYMOUTH ROCK chicks, 12c and 15c; White Rocks, 8c; pullets, 75c; White Wyandottes, 8c. HOLLYWOOD 1411.

FOR SALE — 250 ONE-YEAR-OLD HENS, White and Brown Leghorns, White Rocks, Rhode Island Reds; will trade for anything of value; go reasonable, quick sale. 1245 EAST 56TH ST.

FOR SALE — MANDY LEE INCUBATOR, 240 egg size, cost $40, will sell for $20; give me an offer. 3011 W. 24TH ST.

FOR SALE — AT A SACRIFICE, 2 fine mares and pullets; also Mammoth Bronze tom. 2427 N. GRIFFITH AVE.

FOR SALE — LAYING HENS. Call Richa. PHONE 56132.

Dogs of All Kinds.

FOR SALE — ENGLISH BULLDOG puppies, fine, year old male, fine for children; female, brindle, undersize. $10 each. 1 R. DOG STORE, 2 doors south of 7th st.

FOR SALE — PARTY LEAVING CITY must sell beautiful Collie dog. 2525 W. 23RD ST. Phone West 2710.

LIVE STOCK WANTED—

WANTED — MARE FOR 4 YEAR OLD colt; must be sound; have to be cheap for cash. TIMES BRANCH OFFICE.

WANTED — HIGHEST PRICE PAID FOR cows, beef cows. MANNON BROS., 1700 San Fernando, South 3261.

WANTED — PIGEONS, CHICKENS, ducks in small amounts. Address J. 2, Times Office, San Diego, Cal.

WANTED — CALVES, BEEF COWS AND heifers. 2715 Woodlawn.

WANTED — GOOD YOUNG HORSE, cheap for cash. PHONE 2202.

ATTORNEYS—
And Counsellors.

I HANDLE ALL KINDS OF LEGAL business. Fees reasonable. Terms to suit. 16 years in business. 716 CROCKER BLDG.

ATTORNEY AT LAW AND COLLECTOR, 1ST FLOOR, LAW AND COLLECTION BLDG., 3RD AND BROADWAY. Room 6. Third and Hill.

FREE LEGAL ADVICE IN PERSONAL and domestic troubles, collections promptly made; no fees in advance. 1 to 3 p.m. 1015 CROCKER BLDG.

ATTENTION, OLD AND NEW CLIENTS! Have moved from 1st Mason Bldg. to 716 CROCKER BLDG.

MODELS—
And Model Makers.

MODELS AND SPECIAL MACHINERY built to order. NATIONAL MACHINE WORKS, 614 N. Main.

WHEN OTHERS FAIL ON GEARS, PERfecting model works, try 1269 S. MAIN ST.

MINING—

DO NOT PUT ALL YOUR MONEY IN the ground, put a nest egg in the P. H. Redpath Company, "Builders of Beautiful Homes." 8 per cent dividend quarterly. For information, call on or write to JNO. A. PIRTLE & CO., 409 Hibernian Bldg. Tel. F6642.

JAS. IRVING & CO., REMOVED 107 N. Spring st. Phone A2971. Gold refiners and assayers. Cash for gold and silver and ores.

ACME ASSAY OFFICE, 103 N. SPRING. Gold, 75c; gold, silver, $1, and copper, $1.25, and lead, $1.50.

HEDGES TEACHES ASSAYING AND CYANIDING. 108 N. SPRING.

MACHINERY—
And Mechanical Arts.

ALTERNATING AND DIRECT CURRENT motors and generators, 5 and up. INTERNATIONAL ELECTRIC CORP., 210 Winston street.

WANTED—10 TO 15 H.P. GASOLINE ENgine and 4-inch deep well pump. Address P. box 288, TIMES BRANCH OFFICE.

FOR SALE — 1 NEARLY NEW CHAMPION binders, also 2 headers; used a year; cheap; also windmills, tanks, engines, farm machinery. DEMMITT WINDMILL CO., 130 N. Main.

MUSICAL INSTRUCTION—

J. WILLIAM SLATER,
PIANO INSTRUCTION.
Pupil of Becker and exponent of his methods. Address 4239 NORMANDIE AVE. West 2519.

TALE VIOLIN STUDIO. PROF. ERNEST Doolittle, teacher. Classes now forming. 250 W. SANTA BARBARA AVE. South 2875.

MISS ANNA SCHUTTE, PIANIST, STUDIO, 620 S. Alvarado st. Pupils studying for a professional career preferred; Tuesdays and Fridays.

YOUNG LADY PIANIST DESIRES A FEW more pupils; terms $1 per lesson. Call mornings. PHONE 21776.

MUSICAL INSTRUMENTS—
For Sale, Exchange or Wanted.

CONSOLIDATION PIANO SALE—
COMBINING OUR STORES.
PIANOS HALF PRICE AND LESS.
Uprights from $87, $98, $117, $125. They must be sold. Come and get one. Any reasonable terms accepted. We mean what we say. Sell, exchange and rent $2.00 month.
N. W. FISHER, 138 N. Broadway.
Opposite Times Corner.

FOR SALE—
A CELEBRATED KINGSBURY UPRIGHT PIANO, SLIGHTLY USED, At a price that will appeal to you if you want a piano. We are not in the piano business and have put a price on it to make it go. Cash or credit.
STAVNOW'S FURNITURE HOUSE, 307-309 West Eighth, Between Spring and Broadway.

FOR SALE — UPRIGHT PIANO, STANDARD make, cost new $275, taken in trade, sell for $150, on $5 monthly payments, will rent for $3. Rent will apply after 6 months if purchased. 520 W. 8TH ST.

FOR SALE — NEW UPRIGHT GRAND piano, very reasonable; sweet tone, good action; will rent to parties who will give good care for $3 monthly with buying privilege. 148 W. 14TH ST. Phone 21754.

FOR SALE — ELEGANT DECKER PIANO, only $150, every piano in the house for cash offered at cost. BENDER PIANO CO., 342 S. Broadway.

TO LET — NEW PLAYER PIANOS, WITH large assortment of rolls. STARR PIANO COMPANY, 625-630-632 S Hill st.

FOR SALE — MY BEAUTIFUL WEBER PIano nearly new. Mahogany. Would arrange terms. 610 WEST 6TH.

FOR SALE — MY STANDARD PIANO, $200 if taken immediately. 610 WEST SIXTH.

FOR EXCHANGE — UP-TO-DATE OFFICE furniture including rugs. Will exchange as part payment for 1911-12 roadster. Address C. box 24, TIMES OFFICE.

FOR SALE — MY $300 CABINET GRAND PIano, $150; $5 down, $5 month, or rent for $3 month. 215 W. NINTH, near Broadway.

FOR SALE — ON ACCOUNT OF EUROPEAN trip, by Estelle Heartt Dwyrea, her Kranich & Bach baby grand piano. Inquire 430 BLANCHARD HALL.

FOR SALE — GOOD SMITH & BARNES PIano and furniture, cheap. 439½ LUCAS AVE. Phone, 10805.

WANTED — PIANO FOR STORAGE, BEST of care, references. CALL 23811.

FOR SALE — EMERSON UPRIGHT, $85, OR rent $2.50 month. 215 W. NINTH.

FOR SALE — MY STANDARD PIANO, $150, or taken by Tuesday. 610 W. 6TH.

TO LET — $2.50, UPRIGHT PIANO, SWEET tone. 632 S. UNION. Phone Wilshire 452.

FOR SALE — $400 PIANO, VERY CHEAP. 125 WEST 42ND PLACE.

NURSES—
With Experience.

NURSING IN MY OWN HOME, QUIET, SEcluded, healthy locality; confinement cases a specialty; best of physicians or call your own. No infectious diseases. Address E. A., BOX 83, Glendale. Phone 116-J.

TRAINED NURSE DESIRES TO TAKE IN sick and invalid patients at her private home, moderate rates. 609 W. FIRST. Main 9107.

PATENTS—
And Patent Agents.

UNITED STATES AND FOREIGN PATENTS, TRADE MARKS, COPYRIGHTS and DESIGNS. INVENTIONS DEVELOPED, MODELS, DRAWINGS, SPECIFICATIONS. LUTHER L. MACK, Registered Patent Attorney, 510 American Bank Bldg. Phone Main 813.

PATENTS PROCURED, TRADEMARKS registered, all countries. CLARENCE J. WILLIAMS, Registered Patent Attorney, 323 Higgins Bldg. Home F3613.

G. E. HARPHAM GETS PATENTS, INVENtions financed, patent litigation; 25 years' experience. 624 PACIFIC ELECTRIC BLDG.

PIONEER PATENT AGENCY, HAZARD & STRAUSE, patent cases. Citizens' Bank Bldg. PATENT BOOK FREE.

PATENTS AND TRADEMARKS, ALL COUNtries. A. H. LIDDERS, Patent Lawyer and Solicitor, 225 Am. Bank Bldg., 2nd and Spring.

SANITARIUMS—

GERMAN SANITARIUM.
We take all kinds of patients, invalids and confinement cases. Good physicians or your own. Best of care; trained nurses. 726 EAST ADAMS ST. Phone 25167; South 2482.

SHIPPING—
And Forwarding.

MOVING, PACKING, SHIPPING—
FREIGHT FORWARDERS
TO EASTERN POINTS AT REDUCED RATES IN CONSOLIDATED CARS.
GET OUR PRICES.
COLYEAR'S VAN & STORAGE CO.,
359 S. MAIN ST. Main 1117.
Home F1171.

STEAMSHIPS—
And Railroads.

THE ALLAN LINE—
ROYAL MAIL STEAMERS.
MONTREAL, LIVERPOOL, GLASGOW.
Montreal, Havre, Plymouth, London.
The Picturesque St. Lawrence Route.
Four days on the ocean, three days in river and gulf. Splendid new turbine steamers. Saloon, second cabin and third class. Superior one-class cabin service. Cuisine unexcelled. Courteous attention. Send for circulars, rates, plans, etc.
ALLAN & CO., 127 N. Dearborn st., Chicago.

TYPEWRITERS—
Of Various Makes.

TYPEWRITERS RENTED—
$5 FOR 3 MONTHS.
Every machine in perfect condition and will be kept so during rental.
ALL MAKES SOLD AND REPAIRED.
AMERICAN WRITING MACHINE CO., Inc., 736 S. SPRING ST.
A3913. Phones Main 3869.

PARTY LEAVING CITY OFFERS VERY nearly new L. C. Smith with visible typewriter, at about one-third price. Big bargain. Address G, box 167, TIMES OFFICE.

TYPEWRITERS OF ALL MAKES.
EVERY MACHINE GUARANTEED.
Machines rented 3 months for $5.
Sold on small monthly payments.
AMERICAN TYPEWRITER CO.,
646 S. Spring st.
Los Angeles, Cal.
A5412.

RENT FROM THE MANUFACTURER—NO. 5 Oliver, three months, for $6; No. 4 Oliver for 12 per month. THE OLIVER TYPEWRITER AGENCY, Fifth and Olive. Phone F7284 or Main 9527.

Political.

WILSON'S FATE IN BALANCE.

New Jersey State Primaries to Elect Delegates.

No Local Issues to Help the Roosevelt Men.

President to Make Speeches This Morning.

[BY A. P. NIGHT WIRE TO THE TIMES.]

NEWARK (N. J.) May 27.—The New Jersey primary election tomorrow will bring to an end the spectacular campaigns for the Presidential nomination that resulted this year from the adoption by several States of preference laws. The South Dakota primaries are still in the future.

This State will choose twenty-eight delegates to each national convention; four-at-large and two each from the twelve Congress districts. Each district selects its own delegates, but the delegates-at-large are elected by the vote of the whole State. The primary law also permits voters to express a personal choice for a Presidential candidate, but this preference vote has no direct bearing upon the division of the delegates.

The delegates to be voted are pledged to Taft, Roosevelt or La Follette on the Republican ballots, and on the Democratic ballots for Gov. Woodrow Wilson or marked "uninstructed."

The Democratic fight has been between Gov. Wilson and his opponents inside the State. The Republican candidates found no State issues to aid them and have made their campaign largely on political grounds.

WILSON'S EXPECTATIONS.

Gov. Wilson's friends declare he will win the full State delegation with the possible exception of the members from Newark, the stronghold of former United States Senator Smith, whose re-election the Governor opposed.

Col. Roosevelt closed his campaign tour tonight, but the President will speak tomorrow right up to the hour of the opening of the polls, making a tour of the farm and shore towns.

In all, the President and Mr. Roosevelt have made more than fifty speeches each since they entered the State last Thursday.

LA FOLLETTE'S TOUR.

Senator La Follette has been in the State for the last five days and has made nearly a dozen speeches. Gov. Wilson has spoken three times and has issued one address to the voters, explaining why he did not canvass the State and attacking his enemies.

Although the Democratic campaign has been mild in comparison with the rush of the Republican workers, the result of the primaries is considered of unusual importance, since it is acknowledged that Gov. Wilson's chances in Baltimore will receive a severe blow if he fails to get at least a good majority of the delegates from his own State.

The polls open at 1 p.m. tomorrow and close at 9 p.m.

THE PRESIDENT'S DAY.

President Taft began today his trip down the coast line of Jersey. The President's voice in his first speech of the day in Perth Amboy showed a decided improvement over Saturday night. He continued to fire hot shot at Roosevelt. The President said early in "his heart" he believed Col. Roosevelt would be defeated. "I am here to get your approval to this administration as a Republican administration," said Mr. Taft. "I think you would have approved it clearly and without question if Mr. Roosevelt had not intervened and now the question is whether his intervention ought to prevent your doing so."

ROOSEVELT ON DEFICITS.

The last day of Col. Roosevelt's campaign in New Jersey began with a speech in Morristown, in which the former President took up the assertion that during his administration he had been extravagant in the expenditure of public funds.

"Recently Mr. Taft has dwelt on the fact that my administration had left a deficit," said the colonel. "He can say that by taking only one year and omitting the other six and one one-half. During the administration we piled up a surplus of between $200,000,000 and $300,000,000. In fact, we had almost too much money and we paid a large part of the money used on the Panama Canal without a bond issue."

TEXAS POLITICS.

WILSON MEN BOASTING.

[BY A. P. NIGHT WIRE TO THE TIMES.]

HOUSTON (Tex.) May 27.—With supporters of the New Jersey Governor in the majority in the Democratic State convention, which meets here tomorrow, Wilson delegates already here expect to name the forty delegates to the national convention. It is stated they are not agreed on a tariff plank.

VISITORS HELD UP.

Five Strangers in Lincoln, Cal., Rob Fifteen Men of About One Thousand Dollars.

[BY A. P. NIGHT WIRE TO THE TIMES.]

LINCOLN (Cal.) May 27.—Five strangers who had spent the evening at a resort in Lincoln held up, bound and gagged fifteen visitors in the place last night. They bound the visitors as they came in, after having first securely tied the three women occupants of the place. They got between $500 and $1000 worth of valuables, including money, and escaped toward Sacramento.

One of the victims was the night watchman, who was handcuffed with his own arm fastenings.

The officer backed up against one of the victims after the robbers had left and untied the fastenings. The other victims were soon released and the alarm given.

SANITARIUMS—

A PRIVATE SANITARIUM FOR LADIES. Patients boarded before confinement if desired. Reasonable. Privacy and home comforts. Conscientious physician at hand. MRS. E. SCHARBIN, matron in charge, 420 W. 11th st. Main 6528.

PHYSICIANS—
With Office and Hours.

MRS. ZIMMERMAN, GERMAN MIDWIFE, 3806 ADAIR ST. Phone Home 29286.

MRS. HAUSLER, MIDWIFE, 24 YEARS experience. 724 E. 21ST ST. Home 21719.

SHARES HONOR WITH MR. TAFT.

At Ninety-five Jersey Man Hears the President Speak.

[SPECIAL BY FEDERAL WIRELESS TELEGRAPH LINE.]

MONTCLAIR (N. J.) May 27.—Next to President Taft the man who attracted most attention at the Montclair meeting was Squire Nathaniel Baldwin, 95 years old, who sat on the platform while the President spoke. Squire Baldwin has voted the Republican ticket since the organization of the party, and says he will never vote otherwise. He was so eager to hear President Taft that he left his home at 3 o'clock in the afternoon for the Auditorium, and waited there until 8 o'clock. His patience was noted, and he was escorted to the platform.

MEN MUST SPRUCE UP.

Illinois Central Issues Instructions to Employees Regarding Dress and Personal Conduct.

[Special by Federal Wireless Telegraph Line.]

LOS ANGELES TIMES BUREAU. Chicago, May 27.—A spick-and-span regime will go into effect within a short time on the Illinois Central system. According to plans that are being worked out by Capt. Charles Bent, the company's new "Inspector of Courtesy," the rules will require that conductors wear blue uniforms with a cut-away coat. Brakemen and flagmen are instructed to wear gray uniforms and ticket sellers and baggagemen will be expected to wear black silk caps. Truckmen will receive orders to wear khaki uniforms, and porters will be attired entirely in blue, with silver plate buttons attached to their uniforms.

"It is my purpose to make a personal appeal to all employees to be courteous to passengers of the Illinois Central road," said Capt. Bent yesterday. "We want every employee to consider every patron a friend of the company. Furthermore we hope that all employees will make a specialty of taking care of their personal appearance. Railroad employees who have a neat appearance usually maintain confidence in their own ability. The patrons of the company, on the other hand, usually have confidence in an employee who has a good personal appearance. The soldier who appears before the judge the morning after is usually one who has been careless regarding his personal attire, and careless in fact, about his general conduct."

Roses in Food.

[London Chronicle:] There was a time when Englishmen could celebrate St. George's day by feasting on roses, as well as wearing them. Old cookery books abound in recipes into which rose leaves enter. One writer tells how to make potted roses. "I first pound some of the most fragrant roses in a mortar; then I take the brains of birds and pigs well boiled and stripped of every particle of meat. I then add the yolks of some eggs, some oil, a little cordial, some pepper and some wine. After having beaten and mixed it well together, I place it over a slow fire. When this dish is brought to table the most delicious fragrance issues forth, covering the guests with delight." Every good housewife in the seventeenth century made rose water, which was used for flavoring food.

Acted Precipitately.

[Popular Magazine:] The gentleman who wore evening clothes and the remnants of jag 9 o'clock in the morning was clinging to the footboard of a crowded surface car in Chicago. As the car rounded a sharp curve with a jerk, the person in the incongruous apparel fell quickly and heavily to the cobblestones. He was picked up by the strong hands of the conductor and about twenty passengers.

"Collision?" he asked, in a dignified tone of voice.

"No, glad the conductor.

"Off the track?" further questioned the victim of the accident.

"No," said the conductor.

"Well," concluded he of the jag, "If I had known that, I wouldn't have gotten off."

Brought the Railroad to Time.

[Boston Herald:] A young Pemberton square lawyer tells an interesting story about a lawyer who has long since given up active practice owing to his advanced years. The old barrister was held up one day by a client, who had given him $10 as a retainer in a suit he had brought against a street railway for compelling him to pay two fares.

"Well, Mr. Blank, have you brought that corporation to terms yet?" asked the client.

"Let me think now, just what case is that? Yes, yes, I recall. I had a h—l of a time with them, but I finally brought them around. Here is that nickel. They won't do that again in a hurry, I gave them blazes."

The Persistent Kid.

[Cleveland Plain Dealer:] The child was put in the bathtub, but still she continued to shriek. She was given the floating soap and the bath brush and a rubber elephant to play with and was then left to herself. Yet she hollered.

Then her mother called up to her: "Keep your mouth shut while you are in the tub."

"Why?" insisted the voice.

"You'll know why when you swallow a lot of soapy water."

"Why can't I swallow soapy water? Ain't there plenty more?"

Kids are hopeless, almost, sometimes.

Helping Him Out.

[Popular Magazine:] Old Col. Dick Bright of Washington was shaved for years by a colored barber, who, not being blessed with the splendid longevity of the colonel, finally died. Bright went to the funeral, and at the dinner table that evening said he had put his visiting card in the old barber's coffin.

"That's the craziest thing I ever heard of," remarked a friend. "What on earth did you do it for?"

"Well," explained the colonel, "if he goes to heaven he won't need it. But if he goes to the other place it will introduce him to a lot of good fellows."

There are telegrams at the Postal cable office for Addressograph Company, F. S. Allen, George Kyle and W. F. Lacy.

Commerce.

RELATE FACTS OF COAL DEAL.

Testimony Involving Conduct of Judge Archbald.

Chief Accuser Retracts Some Former Statements.

Admits They May Have Contained Mistakes.

[BY A. P. NIGHT WIRE TO THE TIMES.]

WASHINGTON, May 27.—George M. Watson, a Scranton (Pa.) lawyer, who was an active participant in coal negotiations with the Delaware, Lackawanna and Western Railroad, which have involved the judicial conduct of Judge Robert W. Archbald, of the Court of Commerce, was a witness before the House Judiciary Committee today for three hours.

Mr. Watson was employed by C. G. Boland and W. P. Boland to sell the Marion Coal Company to the Lackawanna Railroad Company. His understanding was that a part of the settlement was to include the Boland claim of excessive rates charged on their coal. He said he was to be paid a fee of $5000 for his services. He consulted President Truesdell of the Delaware, Lackawanna and Western, E. E. Loomis, vice-president of that road, and R. A. Phillips, superintendent of its coal properties. They refused to settle the claim and close the deal at the price he stipulated—$161,000.

The witness said that before going into the matter he had received Judge Archbald's promise to introduce him to Mr. Loomis, the railroad vice-president. He also had made a trip to Washington to see Judge Archbald about practice in the Court of Commerce. It developed that he had received $50 for expenses and had returned to Scranton with three briefs which he received from Judge Archbald.

BOLAND RECALLED.

William P. Boland, the Scranton (Pa.) coal operator, who is responsible for some of the charges against Judge Archbald, was recalled. Mr. Boland stated that he first formed a suspicion that "the judge was using his office for the railroads" when Judge Archbald ordered that he proceed in his lawsuit with John W. Peale of Scranton "forthwith."

Attorney Worthington, representing Judge Archbald, produced the court's order. It directed the plaintiff to take testimony for thirty days and gave Boland unlimited time to prepare his case. Boland replied that he knew nothing about the order; that the judge had given him orders through his attorney and in the presence of a witness and no written order was entered.

RETRACTS STATEMENTS.

With regard to a $500 note which E. J. Williams took to Boland to be discounted for Judge Archbald, Mr. Worthington wanted to know whether Williams had said that Boland "might have saved the costs in the Peale case if he had discounted the note." The witness said that Williams said: "It might do him some good," and "that it would help him with the judge" to discount the note.

Boland retracted some of the statements against Judge Archbald which he made to the Attorney-General. He said he had not refreshed his memory and was unprepared when he made the statements. He admitted that it might contain mistakes, "and it was on this kind of a statement that these proceedings against Judge Archbald were started," commented Mr. Worthington.

TIGERS MAKE HIT WITH THE "SAWDUST HERO."

The High School students of Los Angeles were given a treat yesterday afternoon at the Auditorium, when they were the guests of the Occidental student body at the production of the "Sawdust Hero." The play was written by Occidental students and every member of the cast claims Oxy for his alma mater. A. Ray Petty is the author and the music was written by Miss Ethel Ward, also of the college.

The play itself is a clever representation of campus activities during the football season and many interesting phases of student life are shown. The house was packed with 2500 students from the Los Angeles High School, Polytechnic and Manual Arts High School, and all showed lively interest from the first act to the last. The Tigers are to be congratulated on the showing made before the largest prep schools in the South, as it will give them a big boost for the coming season.

The plot of the play has to do with a freshman who gets "in bad" with the upper classmen on coming to college, and his only friend is the sister of the varsity quarterback. It turns out that the freshman is a great prep school football star, but owing to the fact that the upperclassmen have "ragged" him to desperation, he has not turned out for football.

At the critical moment just before the big game with Pomona, the veteran half-back of the varsity gets hurt and there is nobody to take his place. The hero, Foster Wood, is recognized by one of the old students, who is visiting the college just before the big game, as the man who two years before, set the eastern prep school world on fire. Then the men who have been "ragging" Wood, have to turn around and get him out for the team, with only one week to train.

At first Wood refuses to play, till the sister of the quarter-back makes him her knight. He enters the game for her, and when the play starts forgets all the old trouble and goes into to win which is done with much eclat.

The story ends with a pretty love scene, several good songs and the hero is elected captain of the next year's team.

REPUBLICANS WIN.

BISBEE (Ariz.) May 27.—The entire Republican ticket, with the exception of two Democratic aldermen ception of two Democratic aldermen in the First Ward, was elected at today's municipal election. J. S. Williams, Republican, defeated M. Newman, Democrat, for Mayor. The Socialist vote was light.

POPE IS ILL AGAIN.

ROME, May 27.—The Pope, while driving in the Vatican gardens yesterday afternoon, had a slight fainting fit, due to weakness and fatigue. It was feared this would lead to another attack of gout, but His Holiness recovered this morning sufficiently to grant the customary audiences.

MOTHER SAVES HER BABE.

Burning Gas Jet Turned Too Near the Wall Starts Fire Which Destroys Building.

While Mrs. Max Shur, No. 4527 East Hollywood place, was engaged in the kitchen of her home last night, a burning gas jet turned too near the wall of the front parlor started a fire which destroyed both building and contests before the firemen were able to obtain the mastery.

Mrs. Shur was unable to save her personal effects, as she ran out of the house with a young child, upon discovering that the flames were eating their way towards the kitchen.

The building was owned by Mrs. Kirkpatrick, and was valued at about $1000, while the value of the contents was estimated at $800.

ATHLETES DESERVE OLYMPIC BENEFIT.

The fact that five Los Angeles athletes have practically been assured places on the All-American team, which will represent the United States in the Olympic games to be held at Stockholm Sweden this summer, has added zest to the big Olympic games benefit, which will be held Tuesday evening, May 28, in the Auditorium.

Kelly of the University of Southern California has been picked as the best hurdler in the West and as his records are better than any made thus far in the East, it looks as though he was the man for the barrier events. Jim Donahue in the all-around events, has not a single rival in the West and his records also surpass any that have been made in the East to date.

Forrest Smithson has been chosen for his ability and past performances. At the present time Smithson has a bad leg so was not able to make his best showing in the tryouts May 18, but the injury is not serious and by the time the team is ready to leave for the East, he should be back in shape once more. Smithson and Donahue will run under the colors of the Los Angeles Athletic Club.

The two wrestlers, Charles Goodrich of the St. Joseph Young Men's Club, and George Retzer, of the L.A.A.C., are considered by authorities the best lightweight mat artists in the country.

Seldom has one city in the country been so fortunate in its class of athletes and in having five chosen for the Olympic games. The local branch of the Amateur Athletic Union has not raised its share of Olympic expense money and unless the amount is forthcoming the local athletes will only stand a slim chance of being put on Uncle Sam's team. This is the idea of the benefit.

MUTATIONS AMONG MONARCHS.

Francis Joseph of Austria Breaks the Record of the Present Day. Changes of Recent Years.

[St. Louis Globe-Democrat:] Kings may come, and Kings may go, but Francis Joseph goes on forever. This feeling must have been in the minds of many persons the other day when the news came of the death of Frederick VIII of Denmark. Although well along in years of life, being 69, he was only six years on the throne. Like his brother-in-law of England, the late Edward VII, he entered power at a comparatively advanced age, and had only a short reign. Nevertheless, young as the Danish monarch was in years of away, he leaves several behind him who went to the front later than he did.

In the ranks of the crown wearers the number of comparatively recent accessions is large. George V of England has reigned two years, Mohammed V of Turkey and Albert of Belgium each three years, Gustaf V of Sweden five years, Haakon VII of Norway seven years, Alfonso XIII of Spain ten years, Victor Emmanuel III of Italy twelve years, Wilhelmina of the Netherlands fourteen years, and Nicholas II of Russia eighteen years. As compared with these, William II of Germany has a right to consider himself an old stager in duration of power, having been on the throne twenty-four years, or will have been there that length of time on June 15. Ferdinand of Bulgaria has reigned a quarter of a century, Charles of Roumania thirty-one years, Mutsuhito of Japan forty-five years, and the brother of the late Danish King, George of Greece, forty-nine years.

But the dean of all the world's rulers is Francis Joseph. Every throne on earth has been vacated two or more times, and some of them half a dozen times, since his uncle, Ferdinand I, was compelled to abdicate on December 2, 1848, and young Francis Joseph was acclaimed Emperor of Austria. Continental Europe was rocking in the throes of revolution at that time. Metternich, the mentor of several of the present monarch's predecessors, was compelled to flee from Vienna, as was the grandfather of the present German Emperor, William I, from Berlin, who, however, was not a crown wearer at that time. Except Victoria of England, who died a little over eleven years ago, Francis Joseph's reign breaks all the records of the modern day in the great nations. And, in duration, his sway will equal hers if it lasts till July 4, 1912, as it probably will. Moreover, his career has been far more stormy than that of any other head of a great state since Napoleon I, whose rule, of course, was comparatively short. Louis XIV of France holds the world's record in length of reign, for any age, lasting seventy-two years, but in the first eight years of this time, when he was in his technical minority, France was ruled by a regent.

TEXAS POLITICS.

POSSIBILITY OF BOLT.

[BY A. P. NIGHT WIRE TO THE TIMES.]

FT. WORTH (Tex.) May 27.—While indications tonight point to the control of the State convention here tomorrow by Roosevelt forces and the selection of eight delegates from the State at large favorable to him, there are possibilities of a bolt growing out of factional differences. The bolt, if it materializes, probably will be precipitated by a fight for recognition of contests which Chairman Lyon declared to be "irregular" for lack of affidavits or failure to file in time. Nine contests remain to be heard by a subcommittee.

HOUSTON (Tex.) May 27.—The night before the Democratic State convention tomorrow showed the Wilson majority in sufficient numbers to instruct the forty Texas delegates to Baltimore for him for the Presidential nomination. The only prospect for a contest tonight lies in the making of a platform.

Bartender Gets a Fortune.

STOCKTON (Cal.) May 27.—[By A. P. Night Wire.] Joe Dewel, a bartender, learned today that an uncle died in Sweden, leaving him an estate of $40,000. Dewel was at work at the time the news reached him, and discarding his apron, he hastened to an attorney's office for legal advice as to how to proceed to hurry the arrival of the money.

Nipponese Omerta.

REVENGING JAPS SLAY DESPERADO.

ALLEGED HIGHBINDER IS DEAD AND KILLERS ESCAPE.

Tales of High-handed Reign of Terror Filter from Jap Colony and Police Have Hard Time Securing Evidence—Victim Confronted by Gun-men at Dinner.

Believed to have been marked for death by a band of Japanese assassins, Tokuzo Tamura, known to the police as George Tamura, was shot through the heart and instantly killed last night while ordering his supper in a restaurant owned by Y. Imamura, No. 135 North Central avenue.

That the shooting was an act of revenge, the police say, is shown because he was shot twice through the back after the first bullet had penetrated the heart.

Owing to the fact that Tamura was recognized as a desperate highbinder and was cordially hated by his countrymen, the police were unable to obtain any clew to the murderers, except that two men were engaged in the killing and both ran out of the restaurant before the alarm could be given.

An examination of the records at police headquarters showed that Tamura was accused of having assaulted a woman in San Francisco some months ago and later to have set fire to the house with the intention of burning his victim alive.

Before the police could arrive on the scene Tamura disappeared, and nothing more was heard of him until a few days ago, when it was reported that he was hiding in Los Angeles.

That he at once began a career of intimidation and blackmail is charged by the police, and scores of Japanese who were acquainted with the alleged criminal refused to give any information that might lead to his arrest through fear of death at the hands of the alleged desperado.

About 6 o'clock last night Tamura entered the restaurant and gave his order to a Japanese waitress. A moment later two unidentified strangers walked into the private dining-room occupied by Tamura and without further parley began to discharge their revolvers at him.

The man fell forward on his face after the first shot and two more balls were sent crashing through his back to make death certain.

Coolly placing their weapons in their pockets, the assassins walked through the kitchen and escaped over the rear fence. No attempt was made to stop the fugitives as Imamura and his employees subsequently admitted they were paralyzed by fear that the murderers might begin shooting again if anything was said to arouse their ire.

The identification of the dead man was made by tattoo marks on his arm together with the fact that his name was written in English on a tag in the inner pocket of his coat.

As soon as it became known that Tamura had been killed a large crowd of excited Japanese surrounded the building and gave vent to their joy that the highbinder was no more.

Detectives Ritch and Roberds were assigned to investigate but were unable to learn the identity of the fugitives, although a good description was obtained from Charles Johnson, a negro, who saw them leave the place.

The body was sent to Button's morgue to await the action of the Coroner, but it is not believed the details of the crime ever will be made known.

The dead man was about

Cities and Towns of Los Angeles County.

NEWS REPORTS FROM CORRESPONDENTS OF THE TIMES.

Pasadena.

RECOMMENDS THE PURCHASE.

Pasadena Board of Trade Advises Bond Issue.

Million and a Quarter Dollars Will Be Needed.

City May Build a Skating Rink for Children.

[Office of The Times, 22 S. Fair Oaks avenue.]

PASADENA, May 28.—[Exclusive Dispatch.] The first recommendation of the Board of Trade Committee on Water, made last night at the annual meeting of the organization, in a voluminous report, is:

That the properties of the local water companies be purchased by the city at the following prices:

Pasadena Lake Vineyard Land and Water Company, $621,622.21.

Pasadena Land and Water Company, $335,312.75.

North Pasadena Land and Water Company, $194,217.83.

Total, $1,151,152.89.

The second is that the city, not later than July 1, submit to the people the question of incurring a bonded indebtedness in the sum of at least $1,250,000 for the purpose of acquiring a waterworks system.

Other recommendations are that improvements be made; that ultimately steps be taken to conserve the water in the Arroyo Seco; that a minimum of sixty miner's inches of the best quality of water be secured in addition; that if a reasonable offer of Owens River water is made by Los Angeles it be accepted and that all records pertaining to the report be brought together and kept in a safe place.

On motion of C. S. Daggett the report was placed on file and the indorsement of the Board of Trade given to that part pertaining to the proposed purchase. Fred E. Wilcox is chairman of the committee and E. R. Sorver secretary. There are twenty-four other members.

There was a large attendance at the meeting. The new directors are: Fred E. Wilcox, C. P. Day, C. J. Hall and T. P. Lukens. Leo G. MacLaughlin, L. H. Turner and William F. Knight were re-elected.

The directors will elect officers at another meeting.

CHILDREN MAY HAVE RINK.

Whereas, the city commissioners last week were petitioned to recommend to the Council that the roller skating privileges at the National Guard armory be taken over by the city and a municipal skating rink operated for the benefit of the children, Commissioner Hertel, at yesterday's session, proposed a plan that he thinks will be much better. He would have a municipal skating rink constructed at a municipal playground, and would have no roof on it.

He said that after consulting physicians he had come to the conclusion that roller skating indoors is not a particularly healthful exercise, but that if an outdoor rink should be constructed, he believed the children would benefit greatly.

No action was taken by the commission. The matter will be brought up for consideration again next week.

The commissioners yesterday appointed Capt. A. L. Holmes, of the Dakota-street fire company, assistant chief of the fire department. C. H. Fletcher was appointed captain at the Dakota-street station, and S. B. Beers was made foreman of the ladder truck, to take the place of L. M. Allen, who becomes a call man. The appointments are to become effective June 1.

FARMER'S CONDITION GOOD.

Police Surgeon T. A. Williams said last night that the condition of Patrolman Clifton C. Farmer, who was shot by a Mexican last Saturday night, had been so favorable throughout the day that he entertains every hope that the policeman will recover, and that his recovery will be rapid.

With the Mexican, Thomas Lopaz, the case is different. Dr. Williams says he has not one chance in a thousand of living.

Lopaz told the physicians that he had been in the United States about five years, having lived most of the time at railroad camps near Fresno and Bakersfield.

MEMORIAL DAY SENTIMENTS.

In pursuance of the custom of the post, M. W. Halsey, patriotic instructor of John F. Godfrey Post, Grand Army of the Republic, yesterday issued the following statement:

"Again our day of memory approaches, the day of all days in the calendar of the Grand Army of the Republic, and our hearts go out in tender memory as we plan to render loving tribute to the boys who marchd forth with us to battle in the long ago. They have passed to the final bivouac and we who remain are but the rear guard of a once mighty army, yet the little company which covers the successful retreat is an important part of the command and there is yet work for us to do.

"There is no more opportune season for teaching patriotism to the young than when comrades visit the schools previous to Memorial Day. It is to the children of today that we must look for the perpetuation of the beautiful custom of strewing flowers where our heroes sleep. It is especially important that the little ones shall be taught the significance of Memorial Day, that it is not an occasion of sports and festivities, but a national Sabbath, a day set apart to honor the men who saved the nation from disruption. The words we speak now will sink deeply into the hearts of the tiny listeners and their influence will reach far into the future."

COMMITTEE IS APPOINTED.

The Anti-Liquor League has appointed a committee whose object it will be to investigate the legality of city charter amendment No. 10, which was adopted, so far as voters have power to adopt it, at last Friday's election.

"We are going to keep that amendment No. 10 from going into effect, if possible," said S. W. Odell, president of the organization, yesterday. "But we have no intention, nor desire, to keep any of the other amendments from going into effect. If we can defeat No. 10, without defeating the others, we will."

CITY BRIEFS.

Word was received here yesterday that a large delegation of members of the National Electric Light Association will arrive in Pasadena June 1, en route to the national convention, which convenes in Seattle on June 10. They will spend four days in Pasadena, making their headquarters at the Maryland Hotel.

Dr. Grant Karr, assistant superintendent of schools in Los Angeles, will address members of the Pasadena Teachers' Institute, and others who desire to attend, on English, at the Pasadena High School this afternoon.

A force of men under the direction of Forest Ranger Gail Dunston are at work constructing fire breaks on the hills between La Canada and a point a quarter of a mile from the North Pasadena Land and Water Company's holdings in the Arroyo Seco, a distance of nearly seven miles.

Artists' materials at Wadsworth's.

Royal Laundry shoe repair department. Phones 69.

Suburban property in beautiful La Canada Valley. H. L. Hayman.

Hotel Vista del Arroyo, Pasadena.

WOMEN MAY BUILD.

South Pasadena Improvement Association Contemplates Erection of a Clubhouse in Near Future.

SOUTH PASADENA, May 27.—There is a movement now on foot in the Women's Improvement Association to start the building of the clubhouse in the beginning of the new club year.

For years the funds in the treasury have been insufficient to warrant the building of any home for the club large enough to suit the growing needs, and many of the conservative members felt that it was unnecessary to go into debt for a clubhouse. The lot which the club owns is on the northeast corner of Rollins and Fremont street and is 60x125 feet.

Many members feel that the lot is not large enough to give the club the ground space that it desires. This faction prefers trading the present lot for a larger one, going further into debt, but in the end getting a more beautiful club house. The other faction would rather build on the present site, a modern bungalow, rustic in type, minus the partitions on the lower floor, but left in such shape that it could be sold at any time and a larger clubhouse built when they have more members as well as funds.

It is necessary for the club to go into debt to build the clubhouse, but as several of the prominent business men in town have offered to finance the deal, no worry is felt on that score, and the sensible thing to do, according to many, is to put the building on the present site owned by the club and help pay for it by turning the money into the club treasury that is now going into the hiring of halls for the club's meetings and parties, and it could also be rented out for social functions.

NEWS BRIEFS.

Pasadena's popular woman's organization, the Shakespeare Club, will tender a reception tomorrow afternoon at 2:30 o'clock to former soldiers of the Civil War exclusively. All veterans of the War of the Rebellion in this city are invited, whether members of the G.A.R. or not, the only stipulation being that they shall meet in a body in the Grand Army Hall in Pasadena at 2 o'clock with the exception of veterans who are physically unable to march. An interesting programme has been arranged.

The senior-class play will occur this year the evening of June 8 in the High School auditorium. A comedy is to be given, the title of which is "The Three Chauffeurs," one for each act—although the three are often on the stage at one and the same time. There will be thirty-seven persons in the cast, all members of the graduating class, save a chorus of junior boys.

Arrowhead home dairy, chickens.

WOMEN ON HEALTH BOARD.

Mayor Dorland of Monrovia Remembers His Pledge and Makes the Appointments—Memorial Plans.

MONROVIA, May 27.—In fulfillment of their ante-election pledge to give women proportionate representation in official appointments, Mayor Dorland and his confreres have placed two on the Board of Health. The recently-appointed guardians of public health are Dr. Jeanette Allison, Miss Menafee of the Visiting Nurse Association, Dr. C. D. Gaylord, Dr. S. E. Sanger and City Engineer Henry Gierlich.

At the organization meeting Saturday evening Dr. Allison was elected president unanimously and Dr. Gaylord chosen as secretary and city health officer. Discussion of working plans and appointment of committees were deferred until the next meeting of the body.

MEMORIAL SENTIMENT.

At the request of Civil War veterans from both sides of Mason and Dixon's line, and from both sides of the question, Rev. Clark H. Marsh of the First Christian Church preached Memorial Day sermon yesterday. He chose as his text, "The Good Fight," and made an eloquent address. Before the services the veterans formed at Coombs Hall and marched in a body to the church.

The programme for Memorial Day is simple, but will be participated in by a majority of residents. At 10 a.m., the decoration of graves in live oak will be conducted by representatives of veterans corp. No addresses will be made at the cemetery. After the flowers have been placed "over the blue and gray," the old soldiers, their families and friends, will have luncheon in Coomb's Hall and keep open house. A formal programme has been arranged for the afternoon but the names of those who will make addresses have not been announced.

Arrowhead health, pleasure and recreation.

CONN'S GREETING.

AVALON, May 27.—Escorted with every launch in the bay decorated and flying a S.Y.C. flag, Commodore C. G. Conn of Elkhart, Ind., on board the S. S. Cabrillo arrived here today after an absence of nearly two years. When the wireless message was received that Conn was on board preparations were made to meet the incoming steamer. Forming a line over a mile in length, the launches turned in the wake of the vessel. The steamer was put at half speed for over five miles to allow the boats to keep in the parade. Mr. Conn was unaware that he was to be met with the members of the Sophia Yacht Club and showed much feeling at the welcome he received.

Long Beach.

VALIANT WORK REDUCES LOSS.

Long Beach Fire Controlled by Vigorous Effort.

State May Buy School Bonds to Help District.

Heavy Tides Threaten Existence of Municipal Pier.

LONG BEACH, May 27.—After eight hours' work the local fire department this morning succeeded in subduing the fire which broke out at midnight on the dredger Oakland in drydock at the Craig plant. Misled by the glare in the sky, which observers thought came from the exhaust at the gas plant, the blaze had a good start before an alarm was turned in.

Unable to locate water plugs in the shipyard Fire Chief Shrewsbury backed his engine on the staging leading from the shore to the drydock and placing his suction pipe in the channel pumped two streams of salt water on the flames, which had enveloped the dredger and threatened the drydock. The heat of the fire made it impossible to get near the sea valves which would have sunk the drydock. Realizing that the dredger was doomed the firemen devoted their efforts to the drydock and were enabled to save it with trifling injury.

The dredger is practically a total loss. It was built seven years ago for the American Dredging Company at a cost of $125,000. Its value was $65,000, partially covered by insurance. The damage to the big drydock is estimated at $4000. The greater part of this is confined to the motors which operated the docks, the insulation being burned off. At 1:30 this morning it seemed likely that the docks would be destroyed as the flames were shooting from every side of the wings, but before the flames could get a grip on the heavy timbers the salt water streams were used with good effect.

The Oakland was employed in the harbor at Wilmington and was brought over to Craig's on Saturday for repairs. The origin of the fire is a mystery, but is believed to have been caused by live coals from a forge which fell unnoticed among the timbers of the boat and smoldered for hours before bursting into flame.

STATE MAY BUY.

E. H. Wallace of the school board this morning received a letter from P. J. Tehaney, secretary of the State Board of Control, stating that if the Attorney-General finds everything legal about them the board will purchase the recent $100,000 bond issue for new school buildings, par with accrued interest. Today Secretary Johnson asked the Supervisors to forward to the control board a statement of the proceedings leading to the issuance of the bonds. In the letter received the Board of Control says:

"It is the policy of the State board to assist the various school districts and towns that experience difficulty in disposing of school bonds." The Long Beach bonds bear 4½ per cent. interest and the average life of them is ten and a half years and because of the low interest and short life, bond houses refuse to bid on them. The State board pays no premium, but even at that the school district will save money.

HEAVY TIDES DUE.

A number of high tides are scheduled for the next few months and it is probable that by the time they are over there will be little left of the Pine-avenue pier, unless immediate repairs are made, which the city claims is impossible because of lack of funds.

All day yesterday and today a heavy ground swell has prevailed and extraordinarily big breakers are rolling in, sweeping along the lower deck, and as they break against the piling hurl their spray many feet in the air. The swaying and rocking of the wharf is more perceptible as the hours go by and early this morning one of the remaining caissons under the panhandle was wrenched loose and sunk. The wharf is closed entirely to traffic and the public.

NEWS BRIEFS.

Because of delay and failure of many of the churches to secure the necessary workers, the annual religious census of the city was not taken today and has been postponed until June 10. The present plan is to assign one worker to each block in the city and take the entire canvas of the city in one day. The religious inclinations of each resident are ascertained and the blanks turned over to the church which he favors whether the church is a participant in the canvass or not.

Ground was broken this morning on the inner harbor for the factory of the South Coast Canning Company of which William Evish is president. The company will employ 150 people at the start and will operate eighteen fishing boats in the pursuit of tuna and albicore which the company will prepare for the foreign trade.

The Pike Association today closed contracts with Aviator Frank Stites for exhibition flights next Saturday and Sunday. If they are a drawing card arrangements will be made for a series during the summer season.

Former residents of Pueblo, Colo., will hold their annual picnic in the auditorium on May 30. J. H. Buchanan of Los Angeles is general chairman of arrangements.

FATALLY HURT.

BEAUMONT, May 27.—C. E. Clayton was probably fatally injured this morning while employed on the Hugh Montgomery ranch, three miles east of Beaumont, by a cave-in in a water tunnel. Clayton was working in the tunnel when, without warning, more than a ton of earth fell, almost entombing him. Fellow-workmen extricated him and he was brought to this city, where it was found that his right hip was crushed, several ribs broken and his back injured. He was taken to the hospital at Redlands this afternoon. His recovery is doubtful.

IS DIVIDED AGAINST ITSELF.

Glendale Trustees Are in Hot Water Over the Selection of District for Industrial Enterprises.

GLENDALE, May 27.—Glendale is divided against itself in the matter of locating within the city limits an industrial section. During the past few months several manufacturing concerns have applied to the City Trustees for the privilege of establishing and carrying on their particular line of business in this city. In a number of cases these firms were given the right to conduct their business, being located principally in the northern section of the city, and in every case a shout of complaint went up from the residents living in that immediate neighborhood.

With the view of putting an end to all of the disagreeable protesting and wrangling the Trustees, several days ago, passed a resolution designating an industrial section. This section lies just north of the business center of town and the boundary lines are as follows: Beginning on the west side of Glendale avenue, 100 feet north of Third street and west of Glendale avenue; thence north to a point 100 feet south of First street, thence west to an alley west of Howard street, thence south to within 100 feet of Third street, thence east to the point of beginning. This section covers about four large blocks. The Trustees were led to this action by the fact that at the present time this section is occupied chiefly by manufacturing plants.

Instead of putting an end to the trouble, as was hoped, the passing of this resolution has brought forth a chorus of shouts on the port of the residents living and owning property in the region of the proposed industrial center. Several of the residents who are large land owners in this section have been circulating petitions during the past two days protesting against establishing the industrial section so close to the heart of the city. They claim that it will do much damage to property. This petition will be presented to the Trustees next Monday evening and the matter will be thrashed out at that time.

BOND ELECTION.

An election will be held in this city tomorrow at which it will be decided whether or not bonds to the amount of $30,000 shall be voted for the purchase of a site and the erection of a grammar schoolhouse in the northern part of this city, the residents of which place claim that their children are being greatly handicapped on account of the lack of educational facilities.

The section which would be benefited by this school would be portions of Casa Verdugo and North Glendale, which localities were voted into this city several months ago. In this district are about 200 children, who are compelled to travel a mile or more to the nearest school. Residents of this section claim that there are at this time sufficient number of scholars to fill an ordinary grammar school. Should these bonds be voted $15,000 of this money would be used to purchase the site, the remaining $15,000 to be used in the erection of the schoolhouse. The proposed site consists of five acres of ground in which are about forty lots. This site, the northern residents claim, will be large enough to accommodate the pupils of this section for years to come.

HOUSE RAIDED.

Louise Beltram, whose home on Howard street was raided by the Glendale police recently, has been sentenced by Recorder Whomes of this city to a fine of $100 or 100 days in jail, the charge being the keeping of a disorderly house. The sentence was suspended, however, and the woman given eight hours to leave town. The Los Angeles humane officer who came here to take charge of Mrs. Beltram's child, arrived too late.

COMMISSION GOVERNMENT.

Santa Monica Commercial Bodies Will Send Delegates to Meeting to Consider New Plan.

SANTA MONICA, May 27.—A meeting of all civic, commercial, municipal and other committees of any description interested in the formulation of a commission form of government charter for this city has been called for tomorrow night at the office of the Mayor.

The purpose of this conference is to decide upon a course of action, after gaining the will of the people. It is not known at this time whether the public would prefer that the present freeholder charter be amended or whether a document drawn upon the new and modern commission lines be substituted for the present one, which is admittedly weak in many vital particulars.

Arrowhead baths cure rheumatism.

HONOR DEAD SOLDIERS.

Tropico Veterans Meet and Offer a Tribute to Their Comrades Who Have Gone Before.

TROPICO, May 27.—N. P. Banks post and corps, of Tropico, held joint memorial services Sunday afternoon. The hall was filled with loyal men and women, who came to pay honor to those who had lain down their lives to make it possible for the living to enjoy freedom, in a land, which is a refuge for the oppressed of every nation.

The programme, arranged by Comrade Robert Taylor was as follows: Instrumental music by Miss Elise Vance; scripture reading, Rev. Cairnes; prayer, Rev. Utter; singing, "All Hail the Power of Jesus' Name," by audience; vocal solo, "The Deathless Army," Miss Pearl Harrison; address, "The Spirit of Patriotism," by Rev. Nave of Los Angeles, who took his text from the words of Paul in his Epistle to Timothy: "I have fought the fight; I have kept the faith."

Fletcher Pomeroy then sang most beautifully and pathetically, "Three-Hundred-Thousand-Strong," which was highly appreciated by all, after which the "Benediction" was pronounced by Rev. Blackburn of Glendale, closing the services.

GUEST OF HONOR.

EL CENTRO, May 27.—Mrs. Lewis Havermale was the guest of honor at a pleasant reception given as a surprise to her yesterday afternoon by the Woman's Ten Thousand Club, of which she has been an active member. The affair was planned as a farewell compliment, as she is to leave soon to make her home in Berkeley. A Ten Thousand Club gold pin, the gift of the club, was presented by the president, Mrs. R. B. Valle. Preceding the reception, a luncheon in honor of Mrs. Havermale was given by Mrs. Dan V. Noland at her home on Commercial street.

Venice.

GHOST RAISED BY A SUMMONS.

VENICE POLICE CHIEF WILL APPEAR BEFORE GRAND JURY.

Will Deliver to Jurors for Inspection a Block of Stock Which at One Time Was Gobbled With Avidity by the Gullible Beach Residents—Loomis in Jail.

VENICE, May 27.—An echo of what was perhaps the most frenzied financial deal that ever excited the usual calm of the Santa Monica Bay cities was heard today, when a grand jury subpoena was served upon Chief of Police Lingo, commanding him to appear before that august body in Los Angeles tomorrow and deliver before the jurors for their inspection a block of 30,000 shares of the LeRoy Hot Air Engine stock. What a troop of memories passes in review at the all but forgotten memory of the LeRoy engine, its patents and the high finance that was accomplished here while the stock was in process of promotion. The stock in question shows by its face that it was issued in the name of the late Prof. John A. Brown of Venice, whose death occurred recently and whose will, or certain phases in connection with it, are now being inquired into by the grand jury. The block of stock in question was handed to the police department by an attorney who is said to have found it lying upon his desk. Neither the Brown heirs nor the executrix of that document know anything about whence it came, and so far as their certain knowledge extends the late professor had not been an investor in this stock. The evident purpose of the grand jury is to learn if this stock is an asset or a liability and whether money was paid for it and when and how and where.

The LeRoy incident was one of the memorable incidents in seaside financial operations and through the mysterious promotion of hot air stock foundations were laid for what rapidly developed into comfortable fortunes.

One calm June day Will LeRoy, a quiet pattern-maker, who had not previously been given consideration in either financial or mechanical engineering circles, quietly announced that he had secured patents on a hot air engine that was a second cousin to perpetual motion. He displayed patterns, designs and with drawings, blue prints and documents from the Patent Office convinced a number of people that he had solved the riddle of ages. A company was formed and the sale of stock at a fraction of a cent per share kept the LeRoy pantry well stocked. Meanwhile to a chosen few stock was issued in small blocks at a steadily advancing price as the day approached for the assembly of the parts of the engine. Suddenly one morning LeRoy appeared in top hat and rigged in finery from top to toe and in reply to inquiries stated that a Chicago millionaire had advanced $50,000 to secure an option upon the purchase of a controlling interest in the concern for a round million dollars cash. Then the fun commenced. Shares jumped from a penny to a dime and and from a dime to a dollar. Those who had bought a few hundred shares for a song when the game was young reckoned their wealth by tens of thousands and refused to sell at any price, while promising donations to churches and charitable organizations. Some of the others continued to dispose of stock from the pool at jumping prices and "salted down" the glittering gold. A day was named for the arrival of the mysterious millionaire from Chicago and a great banquet was prepared, to which the stockholders, great and small, were invited. The banquet proved an immense affair. The fat of the land was served piping hot, with small bottles on the side. LeRoy footed the bill; but the man of money was there incognito, if at all. Nor did he ever make his presence known. The excitement faded. The engine's mysterious parts were never assembled. LeRoy faded away and his perpetual motion would soon have been forgotten but for this subpoena.

It has never been explained to the satisfaction of beach investors just what happened to them, but there are those today who are willing to admit that the money LeRoy spent was advanced by owners of the stock who created the straw millionaire and wove the story around him for the purpose of placing a fictitious value upon the stock and unloading it upon the unwary in small chunks.

The last heard of LeRoy he was in a little town in Pennsylvania still attempting to encourage the wheels of his perpetual motion machine to go round.

HELD TO ANSWER.

Arthur B. Loomis, the Santa Fe station master at Claremont, who took four shots at his wife here yesterday evening, was taken to the County Jail today in default of $5000 bail. He is charged with assault with attempt to murder. Only one of the shots took effect, striking her in the cheek. The wound is a superficial one. Another bullet passed through her hat. Loomis and his wife had been living apart for some time. Jealousy is assigned as the cause for the assault.

MOTHERS' CONGRESS TODAY.

Pomona Has Everything Arranged for the Entertainment of Delegates to the Meeting—News Briefs.

POMONA, May 27.—Everything is in readiness for the opening of the Mothers' Congress here tomorrow, some of the delegates having already arrived this evening.

The members of the local parent-teacher associations have the arrangements for the entertainment of the delegates in charge, and they will be taken care of in the hospitable style for which Pomona is noted. The sessions of the congress will open tomorrow morning in the First Methodist Church. In the afternoon the delegates will be given automobile rides about the city and valley, in charge of the Board of Trade and the local civic organizations.

With the sessions of the congress on Wednesday will be a unique out-of-door luncheon on the picnic grounds at Ganesha Park for the delegates. At the after-dinner speeches Mrs. Charles F. Schwan, secretary of the local Board of Education, will preside, and the speakers will include Mark Keppel, County Superintendent of Schools; W. R. Murphy, City Superintendent of Schools; J. F. Evans, president of the local Board of Education; Mrs. W. P. Inman, president of the Federated Parent-Teacher Association; Mrs. Hamilton, president of the State Federation Parent-Teacher Association; A. E. Tate and Senator T. W. Shanahan. The local Executive Committee in charge of the arrangements for the meeting of the congress is composed of Mmes. Hathaway, Stout, Hawley, Belcher, Friedman, Ford, Hackett, Vredenbaugh of Chino and Newbarth of Lordsburg.

While on a pleasure ride yesterday the automobile which Messrs. and Mmes. H. G. Booth and A. B. Cleveland were driving was hit by an electric car at the San Antonio-avenue crossing. The car threw the automobile a distance of thirty-five feet, but the machine was not upset, although a wheel was broken and a fender smashed. None of the occupants was injured, but were badly shaken up.

Dr. and Mrs. Clarence G. Toland and children will arrive tomorrow from Rochester, Minn., where they have resided for the past year, Dr. Toland having been in the famous Mayo Brothers' Hospital. They are returning sooner than they expected on account of the serious illness of Mrs. Toland's mother, Mrs. John L. Means.

The new officers of the Claremont Missionary ... John Clark, First ... this city, president; ... of Claremont, ... Miss Tanner of St. ... city, second vice-president ... R. Swanson of ... Church, Pomona, ... Mrs. George ... Church, this city, ... H. J. St. John ... Church, treasurer.

Last evening at ... West Second ... memorial services ... were held, the ... filled. Rev. H. ... and gave the ... memorial address ... Rev. Mark B. ... dino, chaplain ... ment. There ... W. Broad and ... Regiment Bar...

[AUTHORIZED ANNOUNCEMENT.]

H. E. HUNTINGTON SAYS SPLIT NICKEL DANGEROUS

Writes Letter to City Council Pointing Out Difficulty of Building Subways and Elevateds if Railway Credit Is Attacked—Says Future of Labor Is in Danger.

TO THE Honorable City Council of Los Angeles.

Gentlemen: The position of the railways, in regard to the inspection of their books by the city, seems to be misunderstood by many, and before the voters go to the polls on Tuesday, I should like to make the situation clear.

It has been charged that the rate-regulating ordinance is needed by the city in order that the proper authorities may inspect the books of the companies. This is untrue. I wish to make it absolutely plain that the books of the Los Angeles Railway are open to the city officials, now or at any time they may desire, but I do not think it for the benefit of the city, or the railways, that this inspection should be made for the purpose of reducing fares. Paul Shoup, vice-president of the Pacific Electric, has assumed the same attitude.

Now, if the books of the companies are open to the city it must be accepted that the only value which the ordinance will have will be to empower the city to fix a rate of fare.

It is admitted that neither the city nor the companies can raise the wide-spread 5-cent fare. Since this is true, the only rate-fixing possible under the circumstances would be a reduction.

The proponents of the ordinance deny most emphatically that they desire to "split the nickel," but neither they nor anyone else can say what the next administration may attempt to do.

Personally, I am proud of the railway system in and around Los Angeles. When I first came to this city there were bob-tailed mule-drawn cars ambling up and down the streets. The fare was a nickel, then as now, but those who rode got nothing in comparison with what they receive for the same street car nickel now. In the past years we have built and rebuilt on an increasingly better basis in order that the service should keep pace with the desires of the public. The lines have been extended into the open country, ahead of—and not behind—the population. Notwithstanding the constantly increased cost of construction there has only been one standard of return on the investment—the standard of the nickel.

At the present time, with the transfer system, one may ride in Los Angeles for almost twenty miles for 5 cents. In the old days the ride was short, on cheap cars, over poor rails and at long intervals. The situation today in American street railroading speaks for itself.

The present construction has been possible from a financial point of view only because our bankers believed that a standard of earning was assured by the franchises.

With a 5-cent fare certain—for no one ever dreamed of a lower figure—it could be figured that with increase in population and a consequent increase in earnings, extended and more expensive investments could be made.

This has resulted in the building up of a city of homes in place of flats and tenements, and has helped make of Los Angeles the greatest all-year resort in the world.

Had there been in place of a standard of earning, a yearly uncertainty as to the rate of fare to be charged, and the consequent uncertainty as to the future earning power of the roads, the money that has been spent in building the present systems would have been expended elsewhere. If this is true of the past, it can well be taken as a measure of the future. So long as the man with the dollar is assured of his principal, and has a fair chance for a fair return on that principal, we can go ahead with our railway investments—don't, through any ill-digested notion, put an obstacle in the way.

When I secured the franchises on which these roads were built, I believed, and think that every man in the city believed, that the fare to be charged was a fixed matter and was forever settled. I believed that the company would receive 5 cents for every passenger carried, except school children, who should be carried for half-fare, and certain employees of the city, such as police, firemen and mail carriers, who should be carried free. This free transportation now totals more than 1000 persons or one man in every 300 of the population.

The plan was carried out and the lines built with no thought in my mind that any change in fare, for or against the company, ... made.

I still believe that this ... legally done, but beyond ... certain that you, with ... this contract, will not ... tempt to change its ... tions to the mutual detriment ... people as to service, and to the ... pany as to its prosperity.

The condition following ... to the disadvantage of Los ... This growing city needs ... way investments to take ... traffic. New cars, up to date ... have always been, must ... new power and transmission ... tus furnished, more men ... ployed to operate these cars ... pair and keep up the ... rolling stock and to do the ... and one things that ... requires of any railroad.

The radius of the nickel ... travel is concerned, has been ... mile upon mile, while all the ... of cost of conducting ... have also increased; cars ... rails are heavier and more ... the cost of living has ... along the line, and the ... men have been raised ... within the past few years.

These increased expenses ... out of the same old nickel ... were not for the increased ... the companies could not ... on the present basis. ... the nickel is the only ... has remained stationary ... the growth of the system.

A reduction of fare ... mighty serious blow to Los ... Cheap fare means cheap ... uncertainty is in itself harmful ...

Los Angeles is a tourist ... cannot afford to have anything ... most up-to-date car service ... will be needed to keep up ... already set, and money ... tained if the credit of the ... is attacked.

By and by Los Angeles ... subways and elevateds ... of her constantly-increasing ... tion, but if you are to ... over capital in the way of a ... fare reduction—where is ... to come from?

Another thing, it is ... me that anything is going ... in this city which will ... possible for the railway ... keep up the standard of ... they are now able to ... cause of the fact that they ... ing better wages than the ... jority of electric railways ... America. This ordinance, ... feated, will hurt labor ... than it will the companies.

Of each nickel received ... 3 cents goes to labor in ... or another. A cut in the ... effect the money that is ... charges—interest on bonds ... debts, taxes, ... charges must be met from ... nue in any event.

Any threat to reduce ... expansion and improvement ... ice, and must unfavorably ... employee, either through ... number of men employed ... otherwise might be ... preventing the men from ... the proper remuneration ... labor.

It is charged that ... must be passed in order ... of Los Angeles may force ... provements in the service ... far from the truth.

The question of the ... the service is entirely ... the Board of Public ... question of the type of ... we do is entirely in the ... Board of Public Works ... franchises and the ordinance ... the fact that improvement ... sary is all that must be ... we are under obligation ... improvements out.

How well the Los Angeles ... compare with other cities ... known fact, and I will ... one-half of the expense ... committee of city ... through the East ... tour, in order to verify ... that have been made ... Angeles's railway service.

For these reasons, ... convinced that it is to the ... terest of every one ... rate regulation ordinance be ...

Yours respectfully,

[Signed] HENRY E. HUNTINGTON.

A LITTLE HERPICIDE WILL DO WONDERS FOR THE HAIR

With the present day simple styles in hair dressing, the possession of good hair is a decided advantage and the necessity of giving it intelligent care more imperative than ever.

If your hair is thin, brittle, uneven and lacks gloss, you need Herpicide. Dandruff must also be gotten rid of before you can hope to have nice appearing hair or get beyond the point where you have to use artificial hair to make your head even presentable.

Your dealer will sell you a bottle of Newbro's Herpicide and guarantee it to make your hair soft, silky and luxuriant or refund your money. A little Herpicide applied daily for a short time and after that two or three times a week, will accomplish wonders. You will ... change which will ... first application.

Newbro's Herpicide ... as the Original Dandruff ... eradicates dandruff ... germ that causes it ... bright, beautiful and ... Instead of coming out ... every combing it ... urlance that will ... source of surprise ...

Herpicide stops itching ... mediately. The odor ... 50-cent and $1.00 sizes ... counter and guaranteed ... money refunded.

Applications obtained at ... ber shops and hair dressing ...

"In the good old summer time" will soon be here. ... buy a lot and build your summer residence in ... Santa Monica. Schaders Realty Brokers, 1902 Ocean ... enade, Santa Monica, Cal.

Story of the Day

NEWS REPORTS ...

San Bernardino.

GERRYMANDER STIRS WRATH.

San Bernardino Supervisorial Map Is Changed.

Action Is Preceded by Some Vigorous Talk.

Suit Against Railroads Is Officially Authorized.

[BY DIRECT WIRE TO THE TIMES.]

SAN BERNARDINO, May 27.—[Exclusive Dispatch.] The Supervisorial districts of this county were changed today by the Board of Supervisors, the re-districting being intended to more nearly equalize the population in each district.

The discussion preceding the motion to re-district along lines as mapped out by County Surveyor J. ... Bright was exceedingly electric. Supervisor Horton, who gains most of this city by the new plan, strenuously objected, declaring that it was a political move intended to give the county seat the power of selecting a Supervisor, instead of dividing the chance with other outlying sections.

Heretofore the city has been a part of four Supervisorial districts, the new Supervisorial districts now line up something like this:

The first district, represented by Butler, takes in all the mountain and desert country, Crafton and a portion of East Highlands. In the past Butler has had a portion of San Bernardino. Now he has none of it.

The second district, now represented by Reid, remains to a great extent as it was in the past, with the exception that the new district takes in the city of San Bernardino but three precincts.

The new third district, represented by Glover, takes a huge slice out of Horton's territory. It takes in Redlands, Highland, and about all of East Highland, but not Colton, as did the old third district. The new fourth district, represented by ...ine, remains about the same as before, with two prominent exceptions. The old fourth district included San Bernardino east of I street. The new district does not include that territory and it does take in Colton.

The fifth district, represented by Horton, takes in all of San Bernardino west of I street, Patton and the Mission. Horton, by the redistricting, loses Highland, East Highland, Crafton, and a few minor portions of his stamping ground. In return he gets all of San Bernardino west of I street and there are enough votes in this territory to determine who is to be the Supervisor from the fifth district.

The Supervisors today authorized Dist.-Atty. Goodcell to sue the State Board of Equalization, Southern Pacific and Santa Fe to decide whether the county may assess the pre-cooling plants in this city and at Colton. The assessment will add $10,000 in taxes to either the county or the State, according to how the decision goes.

WARM WEATHER OPENS SEASON.

Mountain Resorts of Riverside County Are Thrown Open and Pleasure Seekers Go Thither.

BANNING, May 28.—With the advent of warm weather the mountains on either side of Banning are attracting the usual large number of prospectors and mountain climbers. The resorts of Idlywild, Keen Kamp and Oak Glen are to be opened in a few days, any one of which is now more easily accessible than ever by the building of excellent roads suitable for auto travel. ... especially attractive to motordom.

Imperial Valley.

EXPERIMENTAL FARM OPENED AT ...

EL CENTRO, May 26.—With ranchers from all parts of the Imperial Valley as interested visitors, the new State Experimental farm at Meloland was formally opened yesterday. Opportunity was given to see what has already been done in laying out the forty-acre site of the farm, and to learn what it is proposed to accomplish in the way of experimental work.

In the afternoon an interesting programme was carried out, with ... W. Brooks presiding. Prof. ... J. Wickson, dean of the Agricultural College at Berkeley, spoke on "What Is to Be Gained by Experiment Station Work." He congratulated the people of Imperial County on securing the first experiment station of its kind in the State, and predicted that its success would induce other counties to follow along the same lines.

"Imperial Valley's Interest," was the subject of a talk by J. J. Carr, chairman of the County Board of Supervisors.

Prof. Ralph E. Smith of Whittier, ... of the experiment station work in Southern California, spoke appreciatively of the Imperial Valley farmers, who in spite of early discouragements had waged their hard fight to conquer the desert and had ... The impelling force of the "... mania" was touched upon.

... McLachlan, of the United States Department of Agriculture, gave an outline of the Boy's Agricultural Club, which is made up of ... forty Imperial Valley lads who are conducting experiments in various parts of the valley in the growing of Egyptian cotton. Seed has been furnished by the government. There is keen rivalry among the boys to secure the best results. Another interesting speaker was Prof. ..., who has charge of the demonstration train.

... E. Packard, the superintendent of the experimental station, ... general management of the opening. The visitors were shown over the grounds, and the proposed work was explained. ... growers were particularly interested in ...

... interested in progr... voted to ... planted ... Egyptian ... ton. The ... crossing ... big boll, ... the type ...

Date ... most im... periments ... varieties ... particular ... to the D... plants are ... of offshoo... great care ... ence in ...

About ... of decidu... planted, ... been set o... peaches, ... nectarines ...

Much in... rus experi... of orange, ... have been ... tagged, an... kept of it ... managemen... have been ... ferent vari... ture will b... trees and w...

Nearly a ... ley are gr... "Beldi," fro... grain about ... the others, ... heads, with ... explained t... will be take...

The visit... laboratory, ... close touch ... tories and ... University ... branch at W... ple of soil c... vice can be ... best adapted ...

The farm ... half a mile ... wide, is locat... canal, on the ... Centro and ... This was pu... the buildings ... pancy about ...

Story of the Day's Events Below Tehachepi's Top.

NEWS REPORTS FROM CORRESPONDENTS OF THE TIMES.

San Bernardino.

GERRYMANDER STIRS WRATH.

San Bernardino Supervisorial Map Is Changed.

Action Is Preceded by Some Vigorous Talk.

Suit Against Railroads Is Officially Authorized.

[BY DIRECT WIRE TO THE TIMES.]

SAN BERNARDINO, May 27.—[Exclusive Dispatch.] The Supervisorial districts of this county were changed today by the Board of Supervisors, the re-districting being intended to more nearly equalize the population in each district.

The discussion preceding the motion to re-district along lines as mapped out by County Surveyor J. C. Wright was exceedingly electric. Supervisor Horton, who gains most of his city by the new plan, strenuously objected, declaring that it was a political move intended to give the county seat the power of selecting a supervisor, instead of dividing the chance with other outlying sections.

Heretofore the city has been a part of four Supervisorial districts, the four Supervisorial districts now line up something like this:

The first district, represented by Miller, takes in all the mountain and desert country, Crafton and a portion of East Highlands. In the past Button has had a portion of San Bernardino. Now he has none of it.

The second district, now represented by Reed, remains to a great extent as it was in the past, with the exception that the new district takes in the city of San Bernardino but few precincts.

The new third district, represented by Glover, takes a huge slice out of Horton's territory. It takes in Colton, Highland, and about all of East Highland, but not Colton, as did the old third district. The new fourth district, represented by Boyce, remains about the same as before, with two prominent exceptions. The old fourth district included San Bernardino east of I street. The new district does not include that territory, and it does take in Colton.

The fifth district, represented by Patton, takes in all of San Bernardino west of I street, Patton and Horton, by the redistricting, losing Highland, East Highland, Colton, and a few minor portions of the stamping ground. In return Patton gets all of San Bernardino west of I street and there are enough votes in this territory to determine who shall be the Supervisor from the fifth district.

The Supervisors today authorized County Counsel Goodcell to sue the State Board of Equalization, Southern Pacific and Santa Fe to decide whether the county may assess the pre-cooling plants in this city and at Colton. The assessment will add $10,000 in taxes which either the county or the State, according to how the decision goes.

WARM WEATHER OPENS SEASON.

Mountain Resorts of Riverside County Are Thrown Open and Pleasure Seekers Go Thither.

BANNING, May 28.—With the advent of warm weather the mountains and the cool glen of Banning are attracting the usual large number of pleasure and mountain climbers.

The resorts of Idlywild, Keen Kamp and Cedar Glen are to be opened in a few days, any one of which is now more easily accessible than ever by reason of excellent roads suitable for auto travel.

Especially attractive to motordom was the Banning-Idyllwild road during last summer, when Los Angeles parties traversed its scenic course daily, in powerful mountain climbing machines. This road was built by Riverside county at an expense of $60,000 and is chiefly valuable for recreation as it serves but a small resident population. The late rainfall caused a late season in the mountains, with the gratifying result of much verdure at this season in places where drouth is usually the rule. The smallest streams of the mountains are still quite important streams, and are likely to continue to be for several weeks to come, while the larger mountain streams are near-rivers by reason of the rains and the great depth of late snowfall.

Many anglers are going to the streams for the festive trout, with which the Supervisors have stocked the streams annually, including the water courses of Snow Creek, Strawberry Creek and San Gorgonio River. The question of forest protection around these streams has been acute owing to the laying off of the ranger's forces, but the forest supervisors expect to reinstate all the old men about June 1, when the danger of forest fire will begin.

BETTER SERVICE IS PROMISED.

Cities on Newport Beach Line Will Spend Thousands Annually to Attract New Citizens.

NEWPORT BEACH, May 27.—Representatives from different land companies along the South California coast from Sunset Beach to Balboa met today in the office of P. A. Stanton in the Title Insurance building in Los Angeles and decided to join together and spend not less than $7000 a year in exploiting the advantages of the south coast towns.

The decision was the outcome of an offer made by the Pacific Electric Railway that hourly service would be granted on the Newport line the year round and flyers put on if the different localities interested would spend money in exploitation. A permanent organization was formed with P. A. Stanton chairman, and J. A. Armitage, secretary, for the advancement of the mutual interests of the different beach towns.

Those present at the meeting were P. A. Stanton, Bay City; J. A. Armitage, Sunset Beach; W. S. Collins, Balboa Island; W. W. Wilson, East Newport; H. L. Heffner, Huntington Beach; Lew H. Wallace, Albert Hermes and W. A. Cornelius, Newport Beach; F. W. Beckwith, Balboa; Dr. A. M. Dam, Newport Heights; D. P. Harrison and J. P. Vawter, Balboa, and C. C. Pierce, Bay City.

FOOT CRUSHED BY A CAR.

Santa Ana Plumber Falls Under Wheels at Huntington Beach and Suffers Severe Injuries.

HUNTINGTON BEACH, May 27.—While trying to board a moving car Sunday evening at 7 o'clock, Ernest E. Wood, a plumber residing at Santa Ana, fell under the front wheels and his left foot was so badly crushed as to necessitate amputation. Dr. George A. Shank of this city bandaged the foot and Wood was taken to Santa Ana on the car by which he was injured. His foot was partially amputated shortly after his arrival there. No fault is attached to the car crew, as the man tried to jump on the front platform while the car was in motion.

NEWS BRIEFS.

Memorial services in honor of the dead soldiers of the Civil War were held here yesterday morning, all the local churches joining in the services at the Christian Church. Special music was prepared for the occasion and the memorial sermon was delivered by Rev. H. B. Fry, chaplain of the Grand Army Post of this city. The post and the W.R.C. marched to the church in a body. The building was tastefully decorated with flags and flowers and was crowded to the doors.

Remendia Merino, a Mexican woman, was arrested here yesterday for illegally selling liquor and pleaded guilty, receiving a sentence of ten days in the County Jail. Sentence was suspended on condition of her leaving here permanently and she left promptly.

Arrowhead Springs summer rates.

Imperial Valley.

EXPERIMENTAL FARM OPENED AT MELOLAND.

EL CENTRO, May 26.—With visitors from all parts of the Imperial Valley as interested visitors the new State Experimental Farm at Meloland was formally opened yesterday. Opportunity was given to see what has already been done in laying out the forty-acre site and to learn what it is to accomplish in the way of experimental work.

In the afternoon an interesting program was carried out, with Mrs. Brooks presiding. Prof. Hilgard, dean of the Agricultural College at Berkeley, spoke on "What Is to Be Gained by Experimental Work." He congratulated the people of Imperial County upon the first experiment station of the kind in the State, and predicted its success would induce counties to follow along the same lines.

"The Imperial Valley's Interest," was the subject of a talk by J. J. Carr, president of the County Board of Supervisors.

Ralph E. Smith of Whittier, of the experiment station work in California, spoke appreciatively of the Imperial Valley and its future in spite of early discouragements it had waged their hard battle against the desert and the compelling force of the water was touched upon.

Mr. McLachlan, of the United States Department of Agriculture, and director of the Boy's Agricultural Club, which is made up of the Imperial Valley lads who are conducting experiments in various products of the valley in the growing of Egyptian cotton. Seed has been furnished by the government, and there is keen rivalry among the boys as to the best results. Another interesting speaker was Prof. Packard, in charge of the demonstration farm.

Prof. F. Packard, the superintendent of the experimental station, with a corps of assistants in management of the opening, visitors were shown over the grounds and the proposed work was explained.

Flowers were particularly interested in the experimental work in progress on the five-acre plot devoted to cotton. Mr. Packard has planted sixteen varieties, including Egyptian and other long staple cotton. The experiments will include crossing the plants, long and short, big boll, etc., and selecting seed until the type is perfected.

Date palms comprise one of the most important features of the experimental work at the farm. Seven varieties have been planted, although particular attention is being given to the Deglet Noor. Most of the plants are seedlings, but the growth of offshoots is also watched with great care, to determine the difference in fertility and growth.

About sixty-five different varieties of deciduous fruit trees are to be planted, some of which have already been set out. These include apricots, peaches, pears, apples, plums, figs, nectarines and many other kinds.

Much interest centered in the citrus experiments. Twelve varieties of orange, lemon and grape fruit have been planted. Each tree is tagged, and an accurate record is kept of its growth under scientific management. Five acres of vineyard are growing. One of these, the "Beldi," from Algeria, produces ripe grain about two weeks earlier than the others, and yields much heavier heads, with shorter stalks. It was explained that wheat experiments will be taken up next fall.

The visitors were shown the laboratory, which is to be kept in close touch with the larger laboratories and equipment of the State University at Berkeley, and the branch at Whittier. Here any sample of soil can be analyzed, and advice can be given as to what it is best-adapted to raise.

The farm land, consisting of a strip half a mile long by half a mile wide, is located east of the Alamitos canal, on the main road between El Centro and Holtville, at Meloland. This was purchased last fall, and the buildings were ready for occupancy about four weeks ago.

Riverside.

ONE KILLED AND ONE INJURED.

RIVERSIDE WOMEN STRUCK BY SALT LAKE TRAIN.

While Crossing Track in Surrey They Fail to Observe Approaching Train—Horse Killed and Thrown Sixty Feet by the Impact of the Locomotive.

[BY DIRECT WIRE TO THE TIMES.]

RIVERSIDE, May 27.—[Exclusive Dispatch.] Mrs. Isadora Hall was killed at the Twelfth-street crossing of the Salt Lake this evening shortly after the 5:10 local left the station for Los Angeles. Miss Clara Gibson, her sister, who was in the surrey which was struck by the train, lies near death's door at the City Hospital.

The women, who are well along in years, did not note the approach of the train in time to escape and while the trainmen say the emergency brakes were applied, the impact killed the horse which was thrown sixty feet and overturned the buggy, throwing the occupants heavily to the pavement.

The women were taken aboard the train and back to the depot where physicians were summoned. Mrs. Hall lived only a few moments. She is survived by a daughter, Miss Josephine, sister of Justice Frank Hall, who died only a few months ago.

PLAYGROUND OFFICIALS.

Riverside Spends Thirty Thousand Dollars for Pleasure of Public, and Hires Man to Help.

RIVERSIDE, May 27.—The Board of Park Commissioners today appointed Geoffrey F. Morgan, principle of Longfellow school, to the position of superintendent of the playgrounds in Fairmount Park, and H. B. Absit, city tree warden, was made general superintendent of the park.

Since the expenditure of $30,000 on improvements in the park, it has become very popular with the public, and the new officials are imperative.

The board has instructed the City Engineer to bring in plans for the permanent improvement of the entrance to the park, which will call for an expenditure of from $2500 to $5000. The plans contemplate a subway for pedestrians.

MEMORIAL SERVICES.

The members of the G.A.R., W.R.C., and allied patriotic orders, including Co. M, N.G.C., attended services in a body yesterday at the First Baptist Church. The sermon was preached by the assistant pastor, Rev. Jesse Hungate, who characterized the struggle of the sixties as a struggle for the recognition of the brotherhood of humanity.

DEBATE SUNDAY DAW.

A unique service was that conducted last evening at the First Congregational Church by the pastor, Rev. Horace Porter. His sermon dealt with proposed Sunday legislation in this State, and the discussion following his discourse was participated in by City Attorney Irving and other prominent citizens. Seventh Day Adventists present, while admitting that the New York law covered their case, insisted that California had gotten away from puritanical laws, and should keep clear of the Sunday legislation.

HOPE FOR INJURED BOY.

William Nunns, the 18-year-old boy who was paralyzed from the waist down as the result of colliding with a tally-ho while riding a motorcycle, may recover. The outer portion of the sixth and seventh vertebrae were crushed and some relief obtained. The physicians are encouraged. Nunns was returning from Urbita Springs, running into the rear end of a tally-ho on Colton avenue. He was regulating his engine at the time and did not notice the vehicle. So confident were the witnesses of the accident that Nunns was dead that the Coroner was summoned.

TOO MANY NOSES BROKEN.

Anaheim School Board Abolishes Football After Receiving Surgeons Bill for Sixty Dollars for Services.

ANAHEIM, May 27.—No more football goes in Anaheim High School athletics. That was the decision reached by the trustees of the school when presented with a bill for over $60 for medical services rendered to injured football players during the last season.

The bill included a list of broken noses, legs and minor injuries sustained by well-muscled, enthusiastic and precipitate Anaheim football players in the last couple of years.

The students regret that they are barred from this game, but will devote their energies to other lines of exercise, going in particularly strong for track events, in which field the school has advanced rapidly the present year.

Rare Animals of the Andes.

[Consular Report:] Texas ranchmen seek information concerning guanacos, which are found in large numbers in the Andes from Central Peru to Cape Horn. These animals are very shy and hunters capture them with difficulty. They may be tamed if taken when young, and I see no reason why they could not be successfully raised in certain sections of the United States. Guanacos are said "to fee dupon the pungent herbage of the Patagonian deserts, as well as upon the bitter grasses of the pampas, and furnish to the wandering natives their principal flesh food, and the only skins useful for clothing or tent making, except those of the rheas. Over a large part of their habitat none but salt water is to be had, which they drink readily."

Guanacos are about a third taller than the average sheep, and weigh about the same. There is no fixed price for the animal, as few have been domesticated. They must be picked up wherever they can be found, at whatever the owner may charge, anywhere from $6 to $20 gold each.

Guanaco rugs are prized very highly here and cost $16 to $25 gold, according to size, quality of the hair, etc. A rug 6x9 feet is worth $20.

BIG STRIKE ORDERED.

ST. PAUL (Minn.) May 27.—[By A. P. Night Wire.] Eighteen hundred St. Paul and Minneapolis freight handlers and clerks were ordered today by J. J. Kelley, in Minneapolis, vice-president of the international union, to go on strike Tuesday afternoon.

TALK ABOUT MAKING MONEY

Can you beat this?

Of course, you can make it if you work hard enough, and save long enough. You don't have to do either in the fertile San Jacinto Valley. The following is only a few of the recorded instances and happenings of the past week.

Mr. Douglass of Los Angeles closes a deal one morning, starts home to get the wife and kids, barely reaching there before he received a telephone message offering $1500.00 for his bargain, which he accepts with a smile, and buys another place for the fifteen hundred.

Mr. Holland of Redlands bought a place on the advice of a friend, without even seeing it, gets a raise of $800.00 more than he paid, which he pockets and buys again.

Mr. Robinson, an old orange grower of Pasadena, is making extensive purchases. He is going to sell all of his citrus holdings, and buy the choice apricot, pear and other fruit lands around San Jacinto (these lands are conceded the best in the whole country for the purpose.) He is delighted with his purchases, and with the valley in general.

Mr. Gates of Streator, Illinois, purchases forty acres, and says he would not sell for three times what it cost him. He is already at work improving and beautifying it for a permanent home. Mr. Gates says he made a detailed trip by auto all over Southern California, seeking a desirable location, and that San Jacinto is the only place where he found every condition absolutely satisfactory.

Mr. Sturgess, our Riverside neighbor, buys three ranches, and says he is going to invest every cent he has in San Jacinto lands, just as fast as he can dispose of holdings elsewhere.

There are hundreds doing the same thing, getting rid of their high-priced ranches, already too high to go higher, and investing in and around San Jacinto, where big profits and big advances are assured. Every acre and town lot in this beautiful valley is a great bargain at twice the present price, but with the Santa Fe loaded to the guards almost every trip to the valley, especially Saturdays and Sundays, it won't be long until you will have a Pasadena and Riverside proposition confronting you. The thing to do is to get here before that happens. Come over and see for yourself. We will guarantee you a good time, and the prettiest sight you ever saw.—San Jacinto Board of Trade.

LEARNED SOMETHING.

Nashville Business Man Now Knows the Cost of Enough Candy to Fill a Young Woman's Stocking.

[Nashville Tennesseean:] It's almost a shame to tell it, but the following actually happened to one of the good, steady young business men of Nashville last week.

This young fellow, who is too timid to allow his name hooked to the story, promised a certain young lady that if she would mail him one of her hose he would fill it with fine candy. Just why he should choose this method of finding out what he wanted to know he did not explain. Annyway, she sent the desired piece of apparel.

The young business man, who will recognize that his sins have found him out when he reads this, went to a local wholesale candy store and instructed them to fill 'er up with the best grade in the house. When the candy had reached up above the upper edge of the heel the young business man saw that he would have to mortgage the lot he had been paying six bits a week on for the past five years. He called a halt and suggested that it would be a good idea to start on a cheaper grade of goods and then let the upper strata be of the fine confection. This was attempted, but it was soon seen that he would go into bankruptcy on anything but the cheapest grade. And so they again turned the capacious receptacle over and started out with old-time "mixed," laying on top of it all a thin layer of bonbons.

When the bill was finally rendered and all discounts allowed the y.b.m. owed the candy house just $27.53. In addition, he had learned a lesson, an old lesson—that everything is not what it seems.

MATINEE MEET ARRANGED.

Santa Ana Horsemen Have Arranged an Interesting Race Card for Decoration Day Afternoon.

SANTA ANA, May 27.—Matinee races have been arranged for Memorial Day at the Santa Ana race track, seven of the races to be harness races and two running. Among the owners who have entered horses are Charles June, Ted Howland and A. B. Miller of Riverside; Charles Parker, J. Vantress, G. Parks, Morrell, Charles Farrar and James Campbell of San Bernardino; G. W. Ford, Frank Thomas, Ted Cole, Peter Beatty, William Jeffrey, F. Culver, Sam Obarr and Fred McCullough of Santa Ana, and O. W. Martin and B. Newman of Garden Grove.

FINAL QUIZZING.

The final examinations in the sixth, seventh and eighth grades of the county schools are to be held on June 4, 5 and 6, and schools will close on June 7 for the summer. The fall term will begin probably on September 16. The Santa Ana schools will close on June 14.

Is One Leg Longer?

WANDERING OF TRAVELERS IN CIRCLES UNEXPLAINED.

IT IS a well-known fact that persons lost in a desert or other stretch of country which is utterly devoid of landmarks whereby they would be enabled systematically to pursue some definite path, tend to wander around in a circle, and often find themselves, after a certain lapse of time, back at the point from which they started, says Prometheus. Possibly connected with this observation is the fact that in many religious rites of primitive peoples it is prescribed that a certain evolution, such as a dance around a shrine, be performed in clockwise direction.

Explanations have from time to time been proposed for this curious phenomenon, but none of these hits the truth.

Thus, for instance, it has been suggested that one leg is always a little longer than the other, and that this tends to cause a man's track to deviate from a straight line.

But the writer observes, with justice, that if this were the true cause, then in our day, when every civilized person goes on his travels shod by the shoemaker's art, any slight difference in the length of his legs would be sure to be compensated in a large number of cases by an opposite disparity in the thickness of the soles of his shoes.

The author ascribes the deviation of a traveler's path from a straight line to the general asymmetric build of the body, and it is interesting to follow his remarks as to the origin of this unsymmetrical arrangement.

He quotes D. G. Brinton, who maintains that the upright posture of man is the immediate cause of his one-sided development, the anthropoid apes being ambidextrous.

The adoption of the erect stature led to a redistribution of the forces and stresses in the animal economy in such a manner as to compensate for the additional tax laid upon the heart.

As a matter of fact, Brinton tells us, the large arteries leading from the aorta conduct blood by a shorter path to the left half of the brain than to the right, and this has been the cause of a predominating development of the left cerebral hemisphere, which in turn determines the uneven development of the functions of the right and left half of the body.

The writer points out that a man's walk is not by any means a progression in a straight line, but that the body is alternately carried to the right and left with each step. We are unconscious of this, largely because the body compensates for the motion, which becomes much more evident if by special effort the trunk is kept rigid and stiff while walking.

In point of fact, it is found that the right foot points outward in nearly all individuals more than the left, and thus in walking the influence of the right leg tends to outweigh that of the left, not because it is longer or stronger, but because it is moved at a slightly greater angle from the general line of progress. Again, if we attempt to cross the street in the dark we feel very much more at ease and confident if we cross obliquely to the right than if we move in a direction inclined to the left.

Finally it is suggested that perhaps the faculty which many animals have of finding their way, under circumstances where human instinct would fail, may be ascribed to the fact that, walking as they do on four legs, they are free from this defect of an asymmetric mode of progress. Here, perhaps, the author has gone a little too far, and is entering the field of speculation on slender basis.

San Diego.

UNWRITTEN LAW WILL BE THE SLAYER'S PLEA.

[BY A. P. NIGHT WIRE TO THE TIMES.]

SAN DIEGO, May 27.—The Coroner's jury at the inquest over the remains of Mr. and Mrs. C. H. Toliver this afternoon brought in a verdict finding that the death of Toliver had been caused by ten gunshot wounds, and a knife wound; that Mrs. Toliver had died from two gunshot wounds, and that the deeds were committed by Bert G. Lewis. The verdict followed a careful inquiry made by Coroner Bell. Several witnesses were examined, though none was able to identify the murderer.

Lewis, the coolest and apparently least moved of those present, sat between Detectives Wisler and Boisseree during the examination, listened attentively as the incidents of the double murder were recited and leaned over in his chair to get a better view as the two revolvers and dagger with which he committed the crime were identified. When Dr. A. Morgan, autopsy surgeon, exhibited the three flattened bullets taken from the brain of Toliver, Lewis gazed critically at the flattened missiles. He was extended the privilege of taking the stand in his own behalf, but refused. As he was being shackled to be led back to jail, he asked that his wife be spared as much publicity as possible. "It is not true," he said, "that I was going to my home to kill my wife.' She's the best woman in the world and I want to spare her." Detective Wisler, who was first to arrest Lewis, told of how the prisoner while being searched at the station said:

"Chief, I did not shoot a man; I killed two skunks. Someone had to do the job. I'm glad I did it."

Lewis's preliminary examination has been set for next Friday. So far he has not secured counsel and today expressed doubt as to whether he will employ an attorney.

"Last night was the first night's rest I have had in months," said Lewis today. "I slept soundly and was free from trouble." His wife visited him soon afterward. She brought him a Bible and a number of religious pamphlets. She joined with her husband in saying that she had also rested well last night, the first time in months.

Lewis tonight seems resigned to what fate has in store for him. Though he would give out no statement regarding his probable defense, it is understood he has told Captain of Detectives Joseph Meyers that he will plead the "unwritten law."

Spring in Yosemite Valley.

Most of the trails and the road to the Big Trees are open, the air is clear and bracing, and the whole valley invites you to come. Leave Los Angeles 9:40 p.m. daily. Standard sleepers; dining car service. The easy way—SOUTHERN PACIFIC.

Memorial Day Excursions.

Reduced fare round trip tickets will be sold between all points May 29 and 30, good for return May 31, 1912, account Decoration Day. Southern Pacific.

If You Want to Go East C. Haydock. F1216, Main 1116. 114 West Sixth street.

Real Estate Directory.

BUY YOUR HOME IN BEAUTIFUL GLASSELL PARK.

Large lots with grand view of mountains, $700 up. Easy terms. NATIONAL HOME & TOWN BUILDERS, 350 South Hill Street. M. 1382, F3180.

ALFALFA is KING
$100 to $150 Per Acre.
EMIL FIRTH, 346 S. Broadway.
You're Safe at Firth's"

FINE RESIDENCE LOTS IN SAN DIEGO $75.00 $100.00 $150.00 PACIFIC BUILDING COMPANY SAN DIEGO LA Office 501 Security Bldg.

Irrigated Land for Profits.
If you own a lot we'll build a beautiful home on it at extremely reasonable cost. If you do not own a lot, we will get one for you, anywhere you say, and build your home. See us now.
PHOENIX HOME BUILDERS,
197 South Broadway.
Phone Broadway 6843.

Hundreds of Bungalow Plans.
$5.00 and Up a Set.
The Original Home Builders of Los Angeles.
418-420 Douglas Bldg.
COR. THIRD & SPRING STS.

INVESTMENT BUILDING CO.
1005-1008 W. P. Story Bldg.
Sixth and Broadway
LOS ANGELES

Stock $1.37½ PER SHARE
Look into this investment.
SUBURBAN DEVELOPMENT CO.
of Southern California.
214-18 AMERICAN BANK BLDG.

VAN NUYS The New Town AUTO EXCURSIONS
Leaving 319 South Hill street daily at 9 a.m. and 2 p.m.
Lots 1 Acre to 10 Acres.
GREAT BUSINESS OPPORTUNITIES

ORANGE GROVES
"PLANTED TO ORDER"
$450 Per Acre—6-Year Payment Plan.
FONTANA DEVELOPMENT CO.
516 Wilcox Bldg., Los Angeles

Palisades
New 130 Subdivision Now Open, offering greatest beach home site and investment opportunities known.
$1,000 and Up
J. J. DAVIS, Owner, 801 Ferguson Bldg., Los Angeles. Main 476, F6815.

WINDSOR SQUARE
'The Residential Masterpiece'
For Particulars, Address
R. A. ROWAN & CO.,
200 H. W. Hellman Bldg.

Learn the Value of Your Investment
Treasury stock has been withdrawn from the market. Call at the home office of the L. A. Submarine Boat Co. and get full information before allowing anyone to tempt you to sell your stock. 403-5-10-21 First Nat'l. Bank Bldg., Long Beach, Cal.

GIBRALTAR INVESTMENT AND HOME BUILDING COMPANY.
Home Builders — Subdividers — Orchards—Little Farms.
Eight per cent Preferred Stock 10 Cents a Share. Send for Booklet
Ground Floor American Savings Bank Bldg., 142 SO. SPRING ST.
Phones—Sunset Main 9153. Home 10217.

Office of the Angeles Mesa Land Co. Removed to 1102-4-6 Title Insurance Bldg., 5th and Spring.

YUCAIPA VALLEY.
Red Apple Land.
Ask for particulars.
Redlands, California, or
623 S. Spring St., Los Angeles
Main 118; F5038.

GARY PARK
Out Pasadena way on P. E. four-track line. Moderate prices. Satisfactory payments.
Associated Land Investment Corp.
611-13-15 Higgins Building

A Free Booklet.
"LAND BANKING AND HOME - SECURING PLAN."
The science of land investments in easily understood language. Address or call
WESTERN EMPIRE MAGAZINE,
100 Chamber of Commerce,
LOS ANGELES, CAL.

BUY
Where Your Money MUST DOUBLE and TREBLE SOON.
That's OUR PROPERTY.
Between Montana and Nevada Aves., and 7th and 26th sts., Santa Monica.
The BEST Wholesale or Retail BUY Yet.
FREDERICK E. SCOTT,
514 Laughlin Bldg.
A1982. Main 8202.

ONE MORE
of our "original" bungalows now ready. Worth $1500. More than price asked. Easy terms. See us TODAY.
WATKINS & BELTON
402 Pacific Electric Bldg.
Home A-3907. Broadway 4588

Mail This Coupon Today and receive **FREE**
Our 64-page book on Co-operation in all the principal nations of the globe.
COMMONWEALTH HOME BUILDERS,
Room 212 Union Oil Building.

MABERY HEIGHTS
$800 UP—VERY EASY TERMS.
Located on Sunset Boulevard, 10 minutes to center of city. Finest homesite, overlooking entire city and Hollywood.
See Mabery Heights before you buy. Exclusive Sales Agents.
421 Wright & Callender Bldg.
Fourth & Hill Sts. Main 1676; F1614.
H. N. Mabery, Owner
205 Ferguson Bldg.
Main 1499 F6018.

IVYWILD
ONLY 22 MINUTES FROM BROADWAY.
50x140-foot lots west on the Venice Short line, at junction with Santa Monica Air line, for $400. Terms.
ED. P. REED,
203-219 Con. Realty Bldg.
Main 600. A4731.

OPPORTUNITIES THIS SPRING AT **TEHACHAPI**
RIGHT NOW is the time to find out.
Frequent Excursions Don't Wait and Be **TOO LATE**
SHARER INVESTMENT CO.,
229 W. 7TH ST.

A VERY LITTLE MONEY A BUYS A BEACH LOT ARCH BEACH HEIGHTS 800-UNION Oil Bldg.

SURPRISE VALLEY LANDS ARE the BEST for Apples
PROVIDENT INV. CO.
713 H. W. Hellman Bldg.

RENTAL DEPARTMENT
For Stores, Offices and Houses.
ROBERT MARSH & CO.,
2nd Floor Trust & Savings Bldg.
Sixth and Spring.
Telephone Exchange 176. Entrance Fifth St.

Bellehurst Tract
In Glendale a bigger and a better lot for less money than any subdivision in Glendale.
E. P. THOM and C. D. THOM, Owners
414 Bradbury Block A 1346

EXPOSITION PARK SQUARE
On Santa Barbara Avenue, Between Vermont and Hoover—7 car lines—An Ideal Home Place Facing Park.
L. H. MITCHELL & SON, Owners.
903-4-6 Title Insurance Bldg., 5th & Spring.

CHANDLER RANCH
Alfalfa and Orange Lands
Under Roosevelt Dam
MESA IMPROVEMENT COMPANY
239 West Sixth Street. Los Angeles

DuRay Place THE DAWN OF OPPORTUNITY Lots $350 $10 Down $5 Per Month CARLIN G. SMITH CO. 503-4 Consolidated Realty Bldg.

The Home of Alfalfa
We Guarantee to Show You 25% Returns on Irrigated Lands—Artesian Wells, Free Water—$70 to $80 per Acre.
THE PROGRESSIVE REALTY CO.,
617 South Hill.

PALM PLACE
The New Aristocratic Suburb.
GEORGE J. COTE, Sales Manager,
315 H. W. Hellman Bldg.

4000 ACRES IN THE SAN JOAQUIN Valley. The Santa Fe crosses the land, a river the southern boundary. $45.00 ACRE. No alkali. WRIGHT-CALLENDER-ANDREWS CO., 403 South Hill st. BRYAN & BRADFORD, Los Angeles Trust & Savings Bldg.

FOR A FEW DAYS ONLY.
Stock at $1.00 per share. Easy terms.
California Realty Corporation.
Ground Floor—353 South Hill St.
Ask for Mr. Bradley
Main 2388 Home 60396

8 Acre Lot
Bungalows left in Lockhaven Tract
Lockhaven Land Co.
613 H. W. Hellman Bldg.

Citrus Lands, $450-$500.
Alfalfa Lands, $300 Acre.
22 Miles from Los Angeles.
SAN FERNANDO MISSION LAND CO.,
211-212 Central Bldg.

Van Nuys & Lankershim LANDS.
Automobile Excursion Daily
LOS ANGELES SUBURBAN HOMES CO.
P. P. NEWPORT CO.
Selling Agents.
250-260 Central Bldg.

RICHLAND FARMS,
Westview Heights,
Wilmington Harbor Property.
CHARLES O. MIDDLETON,
203-204 Story Bldg.

JAMES R. & B. WAGNER INGLEWOOD ACRES

Western Terminal Tract
On Slauson ave., Fifty-second street, Arlington, street and Third ave.
Adjoining new car houses. Lots $600 up. 10 per cent. down, small monthly payments.
BRYAN & BRADFORD, Owners.
H. B. COTTON & CO., 302-12 L. A. Trust & Savings Bldg.

New Addition Opened EL SEGUNDO
The new industrial city with the big Standard Oil Refinery. Big opportunity.
W. I. HOLLINGSWORTH & CO.,
Main 6760. 609 Hill St. 10777.

El Segundo
THE INDUSTRIAL CITY
El Segundo Land & Improvement Co.
561 H. W. Hellman Bldg.

THE CITY
AND ENVIRONS.

TODAY AND TONIGHT.

THEATERS.

Adelphus—Vaudeville ....3:00, 7:20 and 9:25 p.m.
Belasco—"The Virginian" ..... 8:15 p.m.
Burbank—"Peg o' My Heart"..... 8:15 p.m.
Empress—Vaudeville .....2:30, 7:45, 9:00 p.m.
Lyceum—"Tillie's Nightmare"..... 8:15 p.m.
Mason—"The Price" ..... 8:15 p.m.
Mission Theater—"The Mission Play" 8:15 and 9:15 p.m.
Orpheum—Vaudeville .....2:00 and 8:00 p.m.
Pantages—Vaudeville .....2:30, 7:30, 9:00 p.m.
"Q." Shows—Garrick, Tally's, Banner.
Motion pictures and specialties..Continuous

SPORTS.

Baseball—Los Angeles and San Francisco, at Washington Park..... 2:45 p.m.

"THE LAND AND ITS FATNESS."

Permanent exhibit at the Chamber of Commerce building on Broadway.
BUREAU OF INFORMATION.
Times Office, No. 617 South Spring street.

NEWS IN BRIEF.

Big Fund Available.

The County Supervisors yesterday voted to transfer $15,000 to the fund for the use of the Playground Commission in improving Exposition Park, and it is now available. The commission, however, will be required to make requisition on the Board of Supervisors for the payment of claims against the fund.

Free Rent for Labor Bureau.

The Municipal Free Labor Bureau appealed to the County Supervisors yesterday for free quarters in which to conduct the business, for which the City Council recently voted a large fund. It will be given quarters on the first floor of the brick building owned by the county, on the corner of Temple and New High streets, opposite the Federal building.

Rates for Teachers.

Teachers desiring to attend the university summer session at Berkeley will be given a round-trip rate of $12.70 to San Francisco, according to a recent announcement to Superintendent Francis, by the Pacific Navigation Company. Tickets will be on sale for steamers leaving Los Angeles June 23 and 23, and will carry a return limit of September 15.

To Light Convention.

On Saturday evening, a de luxe special will arrive here, via the Santa Fe, carrying 100 delegates and wives to the Seattle National Electric Light Association convention. This train is exclusively equipped with drawing-room and compartment Pullman sleepers. These travelers are on a five-week tour, which includes the Grand Canyon, principal resorts of California, Yellowstone National Park, Salt Lake City and Denver.

Judge McCormick a Candidate.

Judge McCormick announced his candidacy yesterday to succeed himself on the Superior Court bench. Two years ago he made a campaign upon the platform of a non-partisan judiciary on the theory that judges should be elected without regard to political affiliation. He was elected and will seek the office upon the same platform, standing on the record he has made in fulfillment of the pledge to deal fairly and equitably by all.

Meeting of Rotary Club.

The National Rotary Club, which numbers among its members some of the best-known business men of the city, will hold a meeting at the McKay Business College, No. 720 South Broadway, tonight. The officers of the club are as follows: President, W. P. Schlosser; vice-presidents, C. H. Lewis and C. H. Reeves; secretary, Hugo M. Burgwald; depositary, Park Bank. The Entertainment Committee consists of Charles Van Pelt, H. W. Wyatt, E. L. Moore, A. H. Davis and O. S. Wilson.

For "Medical Freedom."

Vigorous denunciation of the fight waging in Congress to pass legislation discriminating against independent schools of medicine was voiced by Dr. Clement A. Whiting, chairman of the faculty of the Pacific College of Osteopathy and health officer of South Pasadena, at a meeting last night at Symphony Hall, No. 232 South Hill street. He spoke on "Medical Freedom," under the auspices of the Human Culture Society. The speaker said development is possible only in an atmosphere of freedom. To fix the tenets of medical science by legislation, he asserted, would effectively hamper its development. R. E. Blight also spoke.

Admitted to Practice.

The following attorneys were admitted to practice before the District Court of Appeal, yesterday: Edward A. Wankowski, Charles H. Brock, Charles McGavin, James M. O'Brien, George W. Thompson, George L. Bachman, Wilbur D. Finch, Clarence D. Breese, John H. Miller, Charles Winburn, Luther P. Spalding, Burton R. Green and John J. Bailey, Los Angeles; Asa C. Cooney, Santa Monica; Alexander L. Sherman, George W. Fisher, Frank B. Andrews and Lane D. Webber, San Diego; Ray M. Harris, Redlands; W. Fred P. Fogg, Altadena; Fred W. Heath, South Pasadena; Frank Curran, Huntington Beach.

Money for Care of Animals.

An animated discussion was held before the County Supervisors yesterday, growing out of their refusal to grant the usual allowance of $50 a month to the Society for the Prevention of Cruelty to Animals, and the same amount to the Humane Animal League. The discussion took a wide range, involving the question of closing animal fountains throughout the city, for fear of an epidemic of glanders among the horses, as well as the manner in which the S.P.C.A. is fulfilling its trust. It was decided to reconsider the former action by the board, and the matter will come up again on next Monday. It was acknowledged by members of the board that it is practically impossible to get along without the S.P.C.A., and it is probable that its appropriation will be restored.

U. S. W. V. Memorial Programme.

Official announcement was made yesterday of the programme to be observed by local camps of the Department of California, United Spanish War Veterans, for Thursday, Memorial Day. Admiral Glass Camp, Roosevelt Camp No. 9 and Gen. H. G. Otis Camp will march from the Seventh Regiment Armory, Eighth and Spring streets, to Central Park at 9:30 o'clock a.m. At the monument Rev. Robert Coyne will offer prayer, Gen. Frank C. Prescott will speak, Co. B. of the Seventh Regiment will fire three volleys, Musician Lamar will sound taps. The Seventh Regiment will act as an escort to the veterans, and Col. W. G. Schreiber will be the grand marshal of the parade. In the afternoon the members of the different camps will attend the G.A.R. memorial services at the Auditorium at 2 o'clock. Later they will take part in ceremonies at the different cemeteries.

BREVITIES.

The Times' Branch Office, No. 116 South Broadway. Advertisements and subscriptions taken.

Angelus ostrich plumes. 447 S. Bway

Furs remodeled. D. Bozoff, 447 Bdy.

VITAL RECORD.

MARRIAGE LICENSES.

The following marriage licenses were issued yesterday. Name and age given.

ARMSTRONG—STAUFFER. Herbert Armstrong, 25; Ella Stauffer, 22.
BALDRIDGE—ALLEN. Allan Baldridge, 22; Cora Allen, 23.
BOYLAN—CLARK. Carol Boylan, 24; Aileen Clark, 22.
BRYANT—BUCHANAN. Leslie G. Bryant, 25; Margaret C. Buchanan, 26.
CLARK—ACKEREY. Edward F. Clark, 23; Irene G. Ackerby, 20.
CLARKE—HOOD. William H. Clarke, 21; Olive W. Hood, 21.
COUCH—COUCH. Earl T. Couch, 26; Bethel E. Couch, 20.
CRESWELL—GIDDINGS. Frank Creswell, 21; Rhobie B. Giddings, 18.
DAVIS—COHEN. Sidney J. Davis, 26; Anna Cohen, 22.
FRAGOS—VIDAL. Pedro D. Fragos, 23; Maria Vidal, 27.
HARRINGTON—SULLIVAN. Flory F. Harrington, 27; Katherine F. Sullivan, 26.
LEE—DARLINGTON. Frank Lee, 30; Ida M. Darlington, 28.
LOZANO—VACA. Luis Lozano, 40; Julia Vaca, 30.
LUM—WHITEFIELD. George N. Lum, 31; Katherine Whitefield, 31.
MACDONALD—MADDUX. George W. MacDonald, 46; Annie H. Maddux, 35.
McMILLEN—CRANE. Norman W. McMillen, 24; Helen D. Crane, 24.
MOORE—CLARK. Frederick Moore, 34; Lillian F. Clark, 32.
NICKOLS—BELL. Nelson G. Nickols, 17; Gladys M. Bell, 15.
NORTON—CREGO. George R. Norton, 47; Eva Crego, 45.
NUICH—TUDOR. Tony Nuich, 21; Mandalina Tudor, 17.
PACKWOOD—ROBLES. Lester Packwood, 25; Cecila Robles, 25.
RICHARDSON—MERRILL. Elmer C. Richardson, 31; Marguerite W. Merrill, 21.
RIMPAU—JOHNSON. Albert E. Rimpau, 28; Williamena M. Johnson, 20.
SMITH—BOYLE. Frank W. Smith, 34; Fannie L. Boyle, 26.
TALBOT—TALBOT. Edward A. Talbot, 51; Agnes M. A. Talbot, 72.
TERNGEMAN—MARCHANT. Allison R. Ternyeman, 21; Nettie L. Marchant, 22.
VAN ARNAM—LEE. Lorenzo D. Van Arnam, 46; Elizabeth E. Lee, 30.
WARDEN—REED. Elza A. Warden, 32; Florence Reed, 22.

BIRTHS.

Names, sex, place and date of birth.

ALEXANDER. Mr. and Mrs. Frank. Daughter, 1304 West Twenty-second street, May 21.
BEACH. Mr. and Mrs. Gus. Daughter, Angelus Hospital, May 15.
BLEMING. Mr. and Mrs. Samuel T. Boy, 1425 Kellam avenue, May 15.
COGDILL. Mr. and Mrs. Grover C. Daughter, 2009 McKinley avenue. May 21.
CULP. Mr. and Mrs. Jesse O. Boy, 2235 Whittier street, May 22.
CURRY. Mr. and Mrs. James. Daughter, 634 South Breed street, May 18.
FISHER. Mr. and Mrs. Louis. Daughter, 2714 West Seventh street, May 23.
FLYNN. Mr. and Mrs. Patrick T. Daughter, 4412 South Main street. May 16.
FUGUAY. Mr. and Mrs. James W. Daughter, 203 East Santa Barbara avenue, May 24.
HUNTER. Mr. and Mrs. Noble R. Daughter, 346 Tennessee street, May 19.
JACK. Mr. and Mrs. John A. Boy, 1067 Cumnock street, May 21.
KARNES. Mr. and Mrs. Ernest. Boy, 533 West Forty-second street, May 10.
LORENSON. Mr. and Mrs. Seqvid J. Boy, 127 Lakeshore avenue, May 24.
NICKLIN. Mr. and Mrs. Leonard I. Daughter, 278 South Boyle avenue, May 22.
OLMOS. Mr. and Mrs. Lazaro. Daughter, 626 North Main street, May 13.
REED. Mr. and Mrs. Charles. Daughter, 5770½ South San Pedro street, May 25.
SKURAS. Mr. and Mrs. James. Daughter, 429½ South Los Angeles street, May 23.

DIVORCE SUITS FILED.

BROWN. Dorothy against Claude A.
HILLMAN. Frank T. against August L.
ROBINSON. Dan against Gus.
WELLS. Raymond against Olive.

DIVORCE DECREES GRANTED.

ADAMS. Esther Van T. from Sherwood H.
KNEISLER. Frank P. from Lola.

OFFICIAL DEATH LIST.

Name and place of death—	Age.	Date.
ADAMS, Emmeline E. Los Angeles	72	22
BALDWIN, John H. Los Angeles	43	23
BATES, Jane E. Los Angeles	59	24
BEAMER, Henrietta. Los Angeles	20	23
BEMIS, Truman A. Los Angeles	79	21
BENNET, Ninette. Los Angeles	53	23
BUSTEAS, Soledad S. Los Angeles	5	23
CAMERON, Donald. Los Angeles	73	23
CODROZ, Rosa. Los Angeles	3	23
COOKE, Mary A. Los Angeles	81	24
CRAIG, Catherine. Los Angeles	71	24
DOE, John. Los Angeles	35	23
FLAHIVE, Josephine E. Los Angeles	7	21
FLORES, Louise. Los Angeles	1	24
FOOTE, W. W. Los Angeles	60	23
GRIMES, John. Los Angeles	44	23
GUILLOZ, Louise L. Los Angeles	19	23
KRINER, Floyd. Los Angeles	5	23
OLVERA, Julio. Los Angeles	21	23
ROBINSON, Laura. Los Angeles	55	23
SHANKS, Fannie S. Los Angeles	54	23
SKILLMAN, W. D. Los Angeles	39	23

DEATHS.

With Funeral Announcements.

BATCHELLER. May 27, 1912, William C. Batcheller, aged 47 years, brother of Leon W. and Charles L. Batcheller. Remains at Breese Brothers. Funeral notice later.

BENNET. Los Angeles, May 25, 1912, Mrs. Ninette St. Cyr Bennet, beloved mother of Mrs. Horace H. Appel (nee Alba St. Cyr Bennet) and grandmother of Nathan, Alba and Sylvia Appel. Funeral at the residence of Horace H. Appel, No. 1132 West Twenty-eighth street, Wednesday at 2 o'clock. Friends invited.

BLY. In this city, May 24, Mrs. Nannie F. Bly, aged 62 years, beloved wife of C. E. Bly. Funeral from her late residence, No. 225 East Twenty-eighth street, Tuesday, May 28, at 2 p.m. Interment at Hollywood Cemetery.

BRUNNER. In this city, May 26, 1912, Fred C. Brunner, aged 33 years. Remains at Breese Brothers. Notice of funeral later.

DRIGGS. The funeral of Mrs. Addie L. Driggs will be held from the chapel of Pierce Bros. & Co., No. 810 South Flower street, Wednesday, May 29, at 2 p.m.

ELLIS. At No. 2637 Jeffries avenue, Jonathan S. Ellis, a native of Vermont, aged 84 years. Funeral from the chapel of Robert Sharp & Son Company today at 2 o'clock.

GRIMES. May 27, John Grimes. Remains at Pierce Bros.' undertaking rooms, No. 810 South Flower street.

HANEY. At Florence, Cal., May 25, William B. Haney, aged 79 years. Funeral services at the parlors of Cunningham & O'Connor, No. 1031 South Grand avenue, today at 3 p.m. Interment, Hollywood Cemetery.

KEITH. At No. 1216 North Hobart boulevard, May 24, 1912, Sarah Ida, wife of C. W. Keith, mother of Mrs. Charles L. Miller, Mrs. Allan Ranson and J. R. Keith, aged 71 years. Remains at Breese Brothers. Funeral services will be held at chapel in Hollywood Cemetery Tuesday at 1:30 p.m.

MARR. In this city, May 27, William Marr, aged 28 years. Funeral from Pierce Bros.' chapel, Wednesday, May 29, at 10 a.m.

MITCHAL. Ben W. Mitchal, aged 56 years, formerly of St. Joseph, Mo. Funeral Wednesday at 1:30 o'clock from Sutch's funeral chapel, No. 842 South Figueroa. Interment, Forest Lawn Cemetery, under the auspices of the Masonic order.

OLESON. In this city, May 27, Carrie Oleson, aged 7 years. Funeral from the chapel of Pierce Bros. & Co., No. 810 South Flower street, Wednesday, May 29, 1912.

PETERSON. In this city, May 26, John C. Peterson, aged 51 years. Funeral from Pierce Bros.' chapel, Tuesday, May 28, at 2 p.m.

Peck & Chase Co., Undertakers.
1213-1215 South Figueroa street. Lady assistant. National Casket Company caskets. Tel. Main 61; 32727.

Automobiles for Hire.
Seven-passenger, $4 per hour. Five-passenger, $3 per hour. Open day or night. Westlake Stable Garage, No. 1536 West Seventh street. Home 51401, Sunset Wilshire 120.

Cemeteries.

Inglewood Park Cemetery
"The Only Modern Cemetery." Outside the city limits, on the Hawthorne car line. All lots are perpetually cared for. 360 acres of beautiful PARK and CEMETERY.
Office 207 South Broadway, Room 202. Phones F3303, Main 4659. Cemetery Phone 10541.

Hollywood Cemetery
Location ideal—modern and attractive. High, rolling lawns; beautiful lakes, trees and shrubbery. All lots under perpetual care. Melrose and Colegrove cars to grounds. A1131. 238 LAUGHLIN BLDG. Main 301. Cemetery phones 54054. Hollywood 543.

Solid Gold Lady's Watch $25
A Genuine $40 14-K Hunting Solid Gold Watch. Elgin or Waltham.
Geneva Watch and Optical Co.
305 So. Broadway

WOMEN'S $25 SUITS
Samples of the very latest styles. Don't miss them..... $15
ORIGINAL SAMPLE SUIT CO.
324½ South BROADWAY, 2nd Floor.

PACIFIC HOME BUILDERS STOCK, $1.25.
A Dividend Paying Investment.
Booklet and Full Information on Request.
331 SOUTH HILL STREET.

"The Exclusive Specialty House for Feminine Apparel."
Myer Siegel & Co.
443-445-447 S. Broadway

Today is Our Baby Day
—and there'll be scores of cunning little garments for mothers to look over and select from at moderate prices. Infants' Wear is our specialty—come see!

Specials
INFANT'S Long Dresses in three pretty styles of nainsook and lawn. Hand embroidered yokes — one style with embroidered ruffle on the skirt $1.50
DIAPERS — 27x27 inch size—Red Star Birds Eye—the best! Hemmed ready for use. Special .. per dozen $1.25

Layettes Priced as Follows:
28-pc. Sets $7.50
35-pc. Sets $10.50
41-pc. Sets $15
45-pc. Sets $20
—and Up.

Flannel Skirts $1 to $7
Hard to choose between them, too, for there are fully 20 styles—all pretty. Of best quality—skirts scalloped—or scalloped and embroidered.
Fancy Bibs; many kinds..35c to $2.25

Bedding for Baby—the Daintiest Ever!
NURSERY Blankets (36x50-in.)—pink and blue ground with white figures. Very pretty. Strong values at $1
WHITE Blankets for baby—three sizes—warm and fluffy nap. With pink or blue stripe borders
$1.25 to $6.50
Comforts; all beauties.. $1.25 to $15.

"The Exclusive Specialty House for Feminine Apparel."

DON'T WORRY
About your eyes as long as you can buy MARSHUTZ GLASSES. They are simply perfect.
MARSHUTZ OPTICAL CO.
704 So BROADWAY
ESTABLISHED 1857

There'll Be No Blue Mondays IF YOU USE "L. A. GAS"
Los Angeles Gas and Electric Corporation.

S. FRIEDMAN, Ladies' Tailor.
THE FINEST ESTABLISHMENT IN LOS ANGELES
Corner Broadway and Mercantile Place. Second Floor.

Natural Looking Teeth
Artificial teeth that don't look good and feel natural are a failure. We study the question of naturalness in all its phases when restoring teeth by ALVEOLAR METHOD. Call or write for our book. It is free.
REX DENTAL COMPANY,
DR. C. M. RANKINE,
203 Severance Bldg., Cor. 6th & Main Sts. F2611; Main 767.

Excellent Service
To Eastern Points
Via Salt Lake Route
Tickets at 601 So. Spring St.

THE McCARTHY CO.
City Lots $600
201 North Broadway A5941; Main 120s

San Jacinto
The land of Health and Weath

Never Forget
that upon your physical condition depends your comfort and usefulness—that your condition will be bettered, your vigor increased—when your bowels are regulated, your liver stimulated and your digestion made sound by
BEECHAM'S PILLS
Sold everywhere In boxes 10c., 25c.

The greatest boon for the weak, emaciated or sleepless. Makes red blood and healthy tissues.
MAIER BREWING CO., Inc.
Los Angeles, U. S. A.

33⅓% OFF —On All— WALL PAPER
California Wall Paper Co.
816 South Broadway

The WALKER PORTABLE
"Seventh Year"
Bungalows, Garages, Cottages and Bunk Houses.
"Asbestos Lined."
Any style, any price, any time, anywhere. Call and see our seven furnished samples at 1212 S. Grand ave. E. R. WALKER. Phones: Bdwy 2686; 32261. P.O. Box 1372.

HEARD OPTICIAN
212 South Broadway LOS ANGELES CAL
Remember the Number 212 South Broadway

To loan, $100 to $100,000. Any amount and no delay. Mortgages and trust deeds bought. No appraisement fee. No charge for drawing papers. A. K. MERROW, Dept. Mgr. Southern California Home Builders. Main 8444. Home 40000. 410 W. Sixth St.

FARM LANDS
of exceptional value for beets, beans, alfalfa, walnuts, peaches, apricots, pecans, chestnuts, potatoes, garden vegetables, pears, apples, prunes and olives, situated in Los Angeles county. Electric transportation, railroad transportation, macadam roads, schools, electric lights, telephone. Free auto trips of inspection to interested parties. BOSS E. WHITLEY, 703 Title Insurance Bldg., 5th and Spring Sts. Phone Main 2930.

WE CURE CATARRH, skin and blood diseases and all curable nervous, chronic and private diseases of both sexes. DRS. SHORES & SHORES, Expert Specialists, Henne Bldg., 3rd & Spring. Entrance 122 W. 3rd st., Los Angeles. Take elevator or easy stairs to room 322. Consultation free. Hours 9 to 5. Evenings, 7 to 8. Sundays 10 to 12.

MIHRAN & CO.
Established 1878. Importers
ORIENTAL RUGS
610 S. Broadway

ONE BOTTLE CURES McBURNEY'S KIDNEY & BLADDER CURE
For Bright's disease, brick dust deposit, bed-wetting, gravel, dropsy, diabetes and rheumatism. Send 75 cents in 2c stamps to W. F. McBurney, 125½ S. Spring st., room 5, Los Angeles, Cal., for 5 days treatment. Prepaid $1.50. Druggists.

All the Spring Styles! SHIELDS & ORR, Tailors, 201-205 Delta Bldg., 426 South Spring st.

Legal.

POST OFFICE DEPARTMENT, Washington, May 4, 1912. Proposals will be received at the Post Office Department, Washington, until 4:30 p.m., October 15, 1912, for ocean mail service, pursuant to the Act of March 3, 1891, on the routes hereinafter described, service to commence not later than January 1, 1913. Contracts for ten years. Bond required with each bid. The right is reserved to reject any or all bids.

SCHEDULE OF ROUTES.

Vessels of the Second Class.

No. 5. New York to Colon, bi-weekly, calling at Key West; time, New York to Colon, 6½ days. Bond, $50,000.

No. 52. New Orleans to Colon, bi-weekly; time to Colon, 4 days. Bond, $25,000.

No. 83. San Francisco to Panama, weekly, calling at San Pedro and San Diego, at election of Department; time, San Francisco to Panama, two days. Bond, $195,000.

Vessels of the Third Class.

No. 84. Boston to Colon, once every 28 days; time to Colon, 7 days. Bond $15,000.

No. 85. Philadelphia to Colon, once every 28 days, calling at Charleston and Brunswick, at election of Department; time, Philadelphia to Colon, 7½ days. Bond, $15,000.

No. 86. Baltimore to Colon, once every 28 days, calling at Norfolk and Charleston, at election of Department; time, Baltimore to Colon, 7½ days. Bond, $15,000.

No. 87. Seattle to Panama, about twice every month, 24 trips a year, calling at San Francisco, San Pedro, and San Diego, at election of Department; time, Seattle to Panama, 16 days. Bond, $50,000.

No. 88. Portland to Panama, once every 28 days, calling at San Francisco, San Pedro, and San Diego, at election of Department; time, Portland to Panama, 16 days. Bond, $25,000.

The Postmaster General reserves the right to require the steamers on each route, whenever they may continue their voyage to a port at the opposite end of the Panama Canal, to carry any portion of their mails to such port without additional compensation.

Circulars containing a description of the routes, instructions to bidders and blank forms of proposals, with bonds, can be obtained of the Second Assistant Postmaster General, Post Office Department, on and after June 1, 1912. FRANK H. HITCHCOCK, Postmaster General.

Get you into a cool, summery Brauer-made, and do likewise. No man can enjoy sitting on the beach when his heavy winter-weight is hard at work producing perspiration, prickly heat and peevishness.
Brauer light weights are well woven fabrics that will let the breeze cool you.
Also, they have class.
Also, again, they're tailored to live long.
Special Summer Weights $23
A. K. BRAUER & CO.
TAILORS TO MEN WHO KNOW
TWO SPRING ST STORES
345-7 S. SPRING COR. 5TH & SPRING

CUTICURA SOAP SHAVING STICK
For Tender Faces
Indispensable for those subject to redness, roughness, and other irritations of the skin. A shaving luxury. No mug, no soggy soap, no germs, no waste of time or money. In nickeled box, 25c., at stores or by mail. Liberal sample free. Address "Cuticura," Dept. 28, Boston.

Mission Malt Tonic
GIVES HEALTH & STRENGTH
AT DRUGGISTS

HIGH GRADE PIANOS
Continually received in exchange on APOLLO PLAYER PIANO and sold at special bargain prices.
J. B. BROWN MUSIC CO.
642 S. BROADWAY

Store Open Saturday Nights
Goodyear Coat Co.
Rubber Clothing Rubber Boots Garden Hose
324 SOUTH BROADWAY

Beeman & Hendee
351-353 So. BROADWAY
Our New Store abounds with beautiful new things. Come in.

Benjamin Clothes
Smartest Spring Styles Now Shown
JAS. SMITH & CO.,
848 South Broadway.

10c A BUTTON—$1 A RIP
Dutchess Trousers
...AT...
SILVEROOD'S

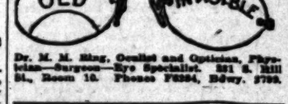

Dr. M. M. Sing, Oculist and Optician, Physician—Surgeon—Eye Specialist, 321 S. Hill St., Room 10. Phones F6304, Bdwy. 5709.

VACUUM CLEANERS
F. C. KINGSTON CO
758 South Hill

SOCIETY BRAND CLOTHES
Scott Bros.
425-427 SOUTH SPRING ST.

AUCTIONS

The Grand Auction Sale of Elegant Furniture, Rare China, Brasses, Bronzes, Objets D'Art, Oil Paintings, etc., commences this morning at 11 a.m. sharp, at No. 627 S. Olive St. Take elevator or easy stairs to room 322. Consultation free. Hours 9 to 5. Evenings, 7 to 8. Sundays 10 to 12.

As this is a genuine closing out auction, the conventional speculative purpose is entirely absent in this sale. One session each day until all is sold are our instructions. Mr. Theo. F. Zimmer will conduct the auction.

SUGARMAN AUCTION & COMMISSION CO., Will conduct a DUTCH AUCTION Sunley Heights Property, Redlands. 83 Ten Acre Lots.
We positively sell them and highest bidder gets them.
Wednesday May 29th, at 10:30 a.m.
Old Title Insurance & Trust Co. Bldg., Corner Broadway and Franklin.

AUCTION.

TUESDAY, MAY 28th, at 10 a.m., at 114-116 COURT ST. New and complete stock of a Glendale furniture store together with several large consignments of second-hand household and office furniture and also complete cigar outfit and bakery outfit and good driving horse and buggy.
Sugarman Auction & Commission Co., 114-116 Court Street.
J. J. Sugarman, Auctioneer. Phones Main 8114 or F4818.

DAYLIGHT STORE
Jacoby Bros.
537-539-541 South Broadway
"SOMETHING NEW EVERY DAY."

Sale 5000 Regular 25c, 35c and 50c Fine Jewelry Novelties .. 12½c
ANOTHER of our Famous Jewelry Sales in which strongest values are the feature. Beautiful new Brooches, Hat Pins, Bar Pins, Belt Pins and Belt Buckles of every description. All new, fresh, up-to-date styles in rich gold filled, stone-set and other novelty effects. Best values to 50c. Choice at 12½c.

Purchase and Sale 550 Girls' Hats 25c on the Dollar
All 75c to $1.25 Hats Today at .. 39c
SMART new styles in several ... of straw in white, with ... and blue ribbon trimming. ... riety of models insures ... tion.
All $2 to $2.25 Hats Today at .. 89c
JAUNTY Hats in desert ... and other braids trimmed with ... bons, Velvets, Silks and ... Newest, daintiest models at ... half price.
Second Floor

Notion Specials
Our Regular 10c card of "De Long's" Hooks and Eyes. Four for 25c
Regular 25c and 35c "Caufield's" Detachable and Lace-edged Nainsook Dress Shields, at, pair 15c
Regular 10c paper famous Puritan Pins, Today..... 6c
Regular 25c half-pound box Dressmaker's Pins..... 19c

Embroideries Worth to 75c Yard 21c
BANDS 2 TO 4 INCHES. FLOUNCINGS TO 27 INCHES.
WIDE Flouncings, bands and galloons in fine Swiss and Nainsook. Plenty of matched sets. Beautiful open Irish, eyelet and shadow and semi-lilled effects. Bands 2 to 4 in. wide. Flouncings to 27 in. Values to 75c. Today, yard, 21c.

Cotton Cluny Lace Worth to 20c, Yard 8½c
EXACT reproductions of real hand-made Cluny laces. Edges and insertions 2 to 4 inches wide in white and ecru. For trimming ... suits, waists, dresses and ... etc. This is a most unusual ... Most wanted 12½c to 20c ... yard, $1-3c.

Mullen & Bluett
THE CLOTHES Question isn't a question if you buy Mullen & Bluett. Clothes;—it's the Answer.
"Twenty Nine Years of Integrity."
Mullen & Bluett
BROADWAY at SIXTH

AUCTION

On Wednesday, May 29th, at 11 a.m., I will sell at public auction, ... serve or limit for anything over and above mortgage, a beautiful ... located at 2666 Menlo avenue. This home has cut stone front, ... piece of architecture, lot 75x150. Trees of all descriptions, beautiful ... rage and abundance of flowers. This is an absolute sale for ... and above mortgage. No stool pigeons or by-bidders on this ground.
Home is open for inspection each afternoon until sold.
DON'T FORGET DAY OR DATE.
WEDNESDAY, May 29th, at 11 a.m. SALE HELD ON PREMISES.
Chester T. W. Sutcliffe, Owner.
COL. D. A. WHITTAKER, Auctioneer.
With SWANK & LETTON, 339 S. Hill. Main 3634; F7331.
Take Vermont and Georgia car, get off at Adams, one ... and one-half block south.

Auction

Entire Stock of Furniture Carpets, etc., of the H. Arnold Furniture Co., 646 South Main St., Tuesday, 10 A. M. Sharp

On account of lease expiring Thursday, and owing to the fact that the H. Arnold Furniture company have purchased a large stock of goods for their new store, 530-32 So. Main St., they have instructed us to dispose of their remaining stock at 646 S. Main St., on above mentioned date to the highest bidders.
POSITIVELY WITHOUT LIMIT OR RESERVE.
The stock is all clean and new, and comprises everything contained in a first-class furniture store. Buyers of home furnishings will find it greatly to their advantage to attend this sale, as you can buy your furniture and carpets here for about one-half what it will cost you elsewhere. For further information in regard to this sale phone Auctioneers.
RHOADES & RHOADES, Auctioneers.
Phones: Main 1369, 25679.

AUCTION

Household Goods
1108 West Ninth Street.
Wednesday, May 29
at 10 o'clock a.m.
Consisting of oak hall tree, Voss & Son fine mahogany case upright piano, mahogany center table, parlor cabinet, rockers, easy chairs, bookcases, writing desks, mahogany sofa, paintings, engravings, books, 3 vols. Shakespere, illustrated on steel by Chas. Knight, extension table, sideboard, chairs, Haviland china, cut glass, bric-a-brac, curtains, fine rugs, range, cutlery, utensils, carved oak bedroom suits, fine oak rockers and tables, automatic sewing machine, fine rattan parlor suite, silverware, etc.
THOS. B. CLARK, Auctioneer.

AUCTION

Furniture
147 No. Ohio St.
SATURDAY, JUNE 1, 10 A.M.
Oak and wicker rockers, center tables, couch, lace curtains, draperies, iron beds, spring mattresses, 9x12 Axminster and smaller rugs, couch covers, fine bedding, large oak dresser, chairs, rockers, combination table, gas range, dishes, silverware, cooking utensils, etc. All good and new.
REED & HAMMOND, Auctioneers.
F2345, Bdwy. 2800.

AUCTION

FURNITURE AND CARPETS
TODAY, 10 A.M.
1000 WEST 7TH ST.
RHOADES & RHOADES, Auctioneers. Phones Main 1369, 25679.

AUCTION

Wednesday, May 29th, at ... Extraordinary, costly, ... clusive solid mahogany and ... ture. The best ever ... 611 WEST 19CO ... An elegant sale.

Thursday, May 30th, ... Modern 8-Room Bungalow 646 WEST VERNON ... Take Grand Ave. W. car ...

Friday, May 31st, ... High grade furniture of 8-room willow plume.

THE R. H. STROUSE CO., Bdwy. 1538. 320 Central Bld...

AUCTION

Thursday, 10 A.M., ... St., Furniture and ... One mahogany parlor set, ... Roman seat, oak lady's desk, ... birch rockers, enameled bed, ... all bedding and bed linen, ... oak and birch dressers with ... chiffoniers, oil paintings, ... ered oak dining table and ... fine oak sideboard, Herbert ... glassware, Body Brussels ... portieres, drapes, ... ator, combination table, ... linoleum, etc. These ... good. On account of all ... this week, we are ... date, although a better ...
REED & HAMMOND, Auctioneers.

AUCTION

1431 S. Vermont Ave. ... Wednesday, May 29, at ... Mrs. Thompson, of the ... structs us to dispose ... ings of her 7-room ... upright Chickering ... massive carved mahogany ... Domingo mahogany ... ers, chairs, mission ... cabinet, leather Turkish ... jardinieres, hand-painted ... brary table and rocker, ... sofa, paintings, engravings, books, 3 vols. Shakespere, illustrated on steel by Chas. Knight, extension table, sideboard, chairs, Haviland china, cut glass, bric-a-brac, curtains, fine rugs, range, cutlery, utensils, carved oak bedroom suits, fine oak rockers and tables, automatic sewing machine, fine rattan parlor suite, silverware, etc.
THOS. B. CLARK, Auctioneer.

AUCTION

Thos. B. C...
AUCTIONEER
632 S. Spring ...
F1907

D. A. VAN ...
AUCTION...
319 West 60th ...
MONETA AVE. ...
821, 28932.

SUGAR...

Auction and Commission ...
Office and Salesroom ...
Phones: ...

N.B.B.C... 318-320-322...
Linens Y...
When Yo...
HANDKERCHIEF LINEN ... Sheer handkerchief linen, ... waists, or summer dresses—...
WAISTING LINEN 60c ... Round thread linen, best for ... 36-inch; 60c a yard.
LINEN PILLOW CASES ... Pure linen pillow cases finish... use; 45x36—$2.50 a pair.

Best of All T...
At O...
A double satin finished pure ... fine and closely woven. Flora... the newest type. All in all, a ... NAPKINS to match, 24-inch ...
GUEST TO...
Pure linen, extra fine huck gu... damask medallion at one end ...
—Main ...

Something New ...
Women who delight in making ... will be interested in this item.
STAMPED LINEN SQUARE... COVERS, SCARFS, BED SP...
Twelve-inch squares of round t... let embroidery. They may be ... together in groups of from three ... sertion make the most beautiful ... see them. 15c each.
—Third Fl...

A Summer Sale ...
If you ask for these, you'll see ... for the money.
$5.00 GRAY BLAN...
Full double bed size in light ... only 20 pairs in the lot—sell usu...
SUMMER COMF...
Good quality 72x78-inch comforts ... with pure white cotton and cov... nearly every color combination.
DAINTY WHITE B...
A ripple weave white spread hea... light enough to launder easily, ... 90x100 inch size, $3.00. 72x90 inc...
—Fourth Flo...

Piano B... Attention
THOSE who are thinking of buying any ... time within a year should take advantage ... of this opportunity. It will pay you to ... now. Terms will be arranged to suit you. We ... are going to sell every Sample Piano and Player-Piano, in Uprights and Grands, at almost ... half what it should bring.
In a stock of 475 Pianos which we carry, ... ments which become slightly bruised here ... bruised places must be pointed out to be seen. ... on our floors a year or more, are just as good ... make which happened to have been sold all arou... Used Instruments, almost new.
In this special offering are such makes a... Sohmer, Estey, Kurtzmann, Cecilian Player-... Pianola, Chickering, Weber, Krakauer—almost... No instruments will be reserved.
Prices will range from $100 to $250 o...
—From $350 to $500 in Used Grands.
—From $150 up in New Uprights.
—From $500 up in New Grands.
—Player-Pianos from $300 up in New...

Geo. J. Birk...
446-448 South Bro...
Other makes of Pianos and Players, as quoted ...
Steinway Pianos, Estey Pianos, Schmoll & Bach Pianos, Lafargue Pianos, Hardman Pianos, Steinway Pianola Pianos, The Wells-Mignon Player.
SAN DIEGO BRANCH 1330 FIFTH ...

A New ... THE ...
THE CALI... STRA...
GOING direct ... markable ... fine instincts—b... —placed by ... misdeeds in a ... —both of whom ... her life a quest ... the face. One m... man, and they ... able end—however ... thing to say about ... and how it is re... Called Straight ... of this author. ... Shrine" burst ... American reading ... a novel of the ... Street Called Str...
Eight illustrati... Post 8vo, ...
HARPE...

Editorial Sheet—The State and Coast. Part II—The City and Its Environs

The Los Angeles Times

Population: By the last Federal Census (1910) —319,198 By the last School Census (1911) —360,000

XXXIST YEAR. TUESDAY MORNING, MAY 28, 1912.—12 PAGES. PRICE: Single Copies, on Streets and Trains, 5 Cents. Per Month, Per Copy, Delivered, 2½ Cents.

H. B. Blackstone Co.
318-320-322 South Broadway.

Linens You'll Want
When You See Them

HANDKERCHIEF LINEN 85c
Sheer handkerchief linen, 36-inch; especially suitable for waists, or summer dresses—85c a yard.

WAISTING LINEN 60c
Round thread linen, best for embroidering waists or dresses, 36-inch; 60c a yard.

LINEN PILLOW CASES $2.50 PAIR
Pure linen pillow cases finished with hemstitching, ready for use; 45x36—$2.50 a pair.

Best of All Table Damask
At One-Fifty

A double satin finished pure Irish linen damask, extra heavy, fine and closely woven. Floral and conventional patterns of the newest type. All in all, a wonderfully good buy at $1.50.
NAPKINS to match, 24-inch dinner size, $4.50.

GUEST TOWELS, 30c.
Pure linen, extra fine huck guest towels, 15x24-inch, woven damask medallion at one end for initial. A real special 30c.
—Main Floor—

Something New in Fancy Work

Women who delight in making pretty things for the home will be interested in this item.

STAMPED LINEN SQUARES FOR MAKING TABLE COVERS, SCARFS, BED SPREADS, ETC.
Twelve-inch squares of round thread linen stamped for eyelet embroidery. They may be used singly, or if fastened together in groups of from three to nine with cluny lace insertion make the most beautiful pieces imaginable. Ask to see them. 15c each.
—Third Floor—

A Summer Sale of Bedding

If you ask for these, you'll see some mighty good Blankets for the money.

$5.00 GRAY BLANKETS, $2.95.
Full double bed size in light gray with brown borders; only 20 pairs in the lot—sell usually at $5.00. Special $2.95.

SUMMER COMFORTS $1.75.
Good quality 72x78-inch comforts of medium weight, filled with pure white cotton and covered with pretty silkoline; nearly every color combination. Special $1.75.

DAINTY WHITE BED SPREADS.
A ripple weave white spread heavy enough for service and light enough to launder easily, a regular summer spread. 90x100 inch size, $3.00. 72x90 inch, $2.00.
—Fourth Floor—

Piano Buyers Attention

THOSE who are thinking of buying any time within a year should take advantage of this opportunity. It will pay you to act now. Terms will be arranged to suit you. We are going to sell every Sample Piano and Player-Piano, in Uprights and Grands, at almost what it should bring.

In a stock of 475 Pianos which we carry, there are always some instruments which become slightly bruised here and there—so slightly that the injured places must be pointed out to be seen. Other instruments have stood in our store a year or more, are just as good as the instruments of the same make which happened to have been sold all around them. Then there are many used instruments, almost new.

In this special offering are such makes as Steinway, Kranich & Bach, Knabe, Estey, Kurtzmann, Cecilian Player-Pianos, Auto Players, Weber Player-Pianos, Chickering, Weber, Krakauer—almost every make is represented. All instruments will be reserved.

Prices will range from $100 to $250 on Used Upright Pianos.
From $350 to $500 in Used Grands.
From $150 up in New Uprights.
From $500 up in New Grands.
Player-Pianos from $300 up in New and Used Instruments.

Geo. J. Birkel Co.
446-448 South Broadway
Other makes of Pianos and Players, as quoted below, $250 to $1650.

Steinway Pianos — Schmer-Cecilian Players
Knabe Pianos — Lafargue Pianos — Farrand-Cecilian Players
Kranich & Bach Pianos — Steinway Pianola Pianos — Kranich & Bach Players
Auto Pianos — The Welte-Mignon Players — Victor Talking Machines
SAN DIEGO BRANCH 1256 FIFTH STREET.

A New Novel by the Author of THE INNER SHRINE

THE STREET CALLED STRAIGHT

GOING direct to the heart of this remarkable story, we find a girl of fine instincts—beautiful and loyal as well—placed by her lackadaisical father's misdeeds in a position toward two men—both of whom love her—which makes her life a question-mark staring her in the face. One man is English, one American, and they fight it out to the inevitable end—however, the girl also has something to say about it. What that end is—and how it is reached—makes The Street Called Straight the most brilliant novel of this author. Not since "The Inner Shrine" burst on the horizon of the American reading public has there been a novel of the peculiar quality of The Street Called Straight.

Eight Illustrations by Orson Lowell.
Post 8vo, Cloth, $1.35 net.
HARPER & BROTHERS

AUCTION
Wednesday, May 29th, 2 P. M.
Extraordinary, costly, beautiful and massive solid mahogany and antique furniture. The best ever offered.
611 WEST PICO STREET.
An elegant sale.

Thursday, May 30th, 2 P. M.
Modern 6-Room Bungalow
644 WEST VERNON AVE.
Take Grand Ave., W. 41st St. Car.

Friday, May 31st, 9:30 A. M.
High grade furniture & 5-room cottage of mellow plums.
The R. H. STROUSE CO., Auctioneers.
Phone 1539. 210 Central Bldg.

AUCTION
Thursday, 10 A.M., 1411½ S. Flower St., Furniture and Rugs.
Fine mahogany parlor set, upholstered in silk; mahogany and antique settee; woman chair, oak lady's desk, oak settee, oak rockers, enameled beds, springs and mattresses, dressers with large mirrors, chiffoniers, oil paintings, brica-brac, dishes, etc. Must be sold. Terms cash.
Thos. B. Clark, Auctioneer.
632 S. Spring St. Phone 1907

D. A. VAN HORN, AUCTIONEER
319 West 60th St. and 6001 MONETA AVE. Phone 1, 28932.

AUCTION
Thursday, 10 A.M., 1411½ S. Flower St., Furniture and Rugs.
Fine mahogany parlor set, upholstered in silk; mahogany and antique settee; woman chair, oak lady's desk, oak settee, oak rockers, enameled beds, springs and mattresses, dressers with large mirrors, chiffoniers, oil paintings, brica-brac, dishes, etc. Must be sold. Terms cash.
Thos. B. Clark, Auctioneer.
632 S. Spring St. Phone 1907

AUCTION
Sixteenth St. Cars. Take West 16th St. Car.
Wednesday, May 29, at 10 o'clock A. M.
Mrs. Thompson, of the above number, directs us to dispose of the entire contents of her 7-room house, consisting in part of fine mahogany carved dining room, mahogany carved davenport, mahogany carved settee, mahogany chairs, center tables, fine Turkish rugs, leather Turkish rocker, hand-painted vases, hand-painted dinnerware, mahogany table and rockers, mahogany carved china closet, Wilcox silver tea set, cut glass, bric-a-brac, fine oil paintings, brie-a-brac, dressing table with triple mirror, oak dressing table with mirror, oak chiffonier, oak sideboard, mirrors to match, oak and maple dressers, silverware, etc. Must be sold. Terms cash. Phone for catalogue.
REED & HAMMOND, Auctioneers.

Lively.

SHORT, SHARP SESSION BRISTLING SENSATIONS.

Darrow's Chief Counsel Charges Detective With Attempt to Reach Jury With Alleged Prejudicial Articles—Newspaper Men Cited on Contempt Proceedings. Judge Rules to Admit All Bribery Evidence.

THOUGH little more than half a day was consumed by the Darrow trial yesterday, the session was filled with sensations. The State won a substantial victory when the court held that the testimony of a number of witnesses for the prosecution was admissible if other evidence produced the proper connections. The ruling was based on well-established decisions by the Supreme Court of this State. Judge Hutton held it was entirely proper to prove attempts to bribe jurors in the McNamara case even if the name of the defendant, Clarence Darrow, did not appear until later. The District Attorney assured the court that he would be able to connect Darrow with the alleged acts of his agents.

The other striking feature of the afternoon was when Attorneys Rogers and Appel declared that unjustified attacks had been made upon the defendant by the Examiner, and that they tended to prejudice the case of the defendant. Rogers also bitterly assailed Robert J. Foster, detective for the National Erectors' Association, for an alleged attempt to smuggle articles relating to the present trial into the juryroom. It did not appear during the proceedings yesterday that any juror had read the articles referred to, but the detective and several employees of the Examiner have been cited to appear before Judge Hutton at 9:30 o'clock this morning to show cause why they should not be punished for contempt.

JURY NOT TO HEAR.

Capt. Fredericks at once took the attitude that the fullest investigation should be made. He declared that a certain kind of sensational newspaper article hurt the prosecution as much as the defense, and that the entire matter should be thoroughly sifted. He said, however, that he did not believe the question should be discussed before the jury, and the court finally agreed in the main with him on this point. Capt. Fredericks's contention was that if the defense were sincere in the effort to keep articles commenting upon Darrow's probable guilt from the jury, the very same effect would be reached if the matter were argued before the jury.

The proceedings opened at 1:30 o'clock.

"Your honor," said Rogers, when the jurors had taken their places. "I want to introduce in evidence one of the most outrageous articles that ever appeared in print during the pendency of an action."

"If you are to take up any legal argument, I would suggest that the jury be excused," said Ford.

"No, sir," thundered Rogers. "I want to show right now that an attempt was made to get the objectionable article before the jury. We think we know the man and want him brought into court for further interrogation."

The court here interposed the suggestion that if all the matters contained in the affidavit prepared by Rogers were read in the presence of the jury that an injurious effect would result.

"This affidavit sets forth matters which, if true, should be punished undoubtedly," remarked Capt. Fredericks, "but we are now trying Darrow for a certain offense. As a matter of fact I am not prepared to admit anything at the present time nor do I know who inspired the article appearing in a morning paper."

SENSATIONAL CHARGE.

Rogers jumped to his feet with the direct assertion that Foster had not only furnished the basis of an article appearing in yesterday's issue of the Examiner, but had also tried to get the paper into the jury room. "We have proof on this point," said the lawyer.

"The prosecution should join us in the investigation," added Appel.

"We certainly will investigate," replied Capt. Fredericks, "but I believe that a special prosecutor should be appointed by the court as it is a criminal matter, if true. In the many years I have been connected with the prosecution of criminals, I have never known of any such proceedings being taken in the presence of the jury. The very nature of the charges makes it imperative to hear the evidence solely before the court."

The court declared that he felt the reprehensibility of printing articles during a court trial that might influence the jurors. He said no case should be tried in the newspapers, but that the jury alone and unhampered should bring in a verdict that all would feel was based on a due consideration of the facts.

The defense tried to intimate that Detective Foster was directly connected with the prosecution, but this was denied by the District-Attorney. He declared the man like anyone else, accused of wrong doing was entitled to counsel and a fair hearing, but that he could say that he had never considered using Foster as a witness and had never asked advice from the detective concerning the case at bar.

Rogers stated that Foster was reported as being a guest at the Union League Club, a fact that the lawyer assumed looked suspicious in itself, though he did not go into details. Howard E. Morton, city editor, and Daniel W. Green, reporter, of the Examiner, appeared in the courtroom in response to subpoena, but were told their testimony as to the authorship of the articles under consideration would not be required until this morning.

Judge Hutton appointed Deputy Attorney-General George Beebe to act as special prosecutor against the detective and the newspaper men if the facts justify such action.

LOCKWOOD AGAIN.

After the excitement subsided and the necessary affidavits, subpoenas and other legal process had been disposed of, the jury was recalled to its box and the trial was resumed.

George N. Lockwood, who was under examination all of Saturday morning, was further questioned by Capt. Fredericks. He stated that before he left the office of Bert H. Franklin on the occasion of his first visit, that the Darrow detective told him another juror in the McNamara case was "fixed."

"Did you know any juror in the McNamara case?" inquired the District Attorney.

"Only one, Robert F. Bain," was the reply.

The witness went on to tell details comparatively unimportant in themselves, but of value and helping to connect the bits of evidence. Lockwood said that there was considerable discussion over the appointment of a stakeholder. It was virtually agreed that if he was taken as a McNamara juror he was to get $500 down and the balance was to be placed in the hands of a third party. This conversation was on Thursday, November 9, 1911, said the witness.

He said Franklin drove out in a machine on the following Saturday night. "We walked towards the barn," said the witness. "I told him negotiations were off. Bert said he was sorry and that if I changed my mind the offer stood good. He then went away and soon after I went to see the District Attorney."

The witness said he told Capt. Fredericks all that had happened and agreed to do as the prosecutor advised.

"Franklin came out to my house on a Sunday night the next time," said the witness. "We talked some more about taking the money for voting for an acquittal. Franklin told me my name had been drawn as a talesman and raised the amount of the bribe to $4000, $500 down and $3500 to be paid at the end of the case.

"The name of C. E. White was mentioned as a stakeholder, and Franklin also told me he would ask Clarence Darrow as to some one else I wanted."

"Did you intend to go on the jury and vote as Franklin wanted you to?" inquired Fredericks.

"No, sir."

"Were you acting under the advice of the District Attorney?"

"I was."

DETECTIVES IN AMBUSH.

After telling of another meeting with the District Attorney and detectives, Lockwood told of making the appointment to have Franklin come out to his house. Previously, he said, four or five detectives of the District Attorney hid in and around the house.

Franklin came out in his machine and made final arrangements. He told Lockwood, so the latter testified, to meet him the following morning about 9 o'clock, at Third and Los Angeles streets.

Under the questioning of the District Attorney, the witness then related how he met C. E. White, the "stakeholder," at Third and Los Angeles streets, was paid $500 in currency, and was shown $3500 which he was to get for voting for the acquittal of the McNamaras. The witness said he crossed the street to talk further to Bert Franklin when detectives intervened. He said he saw Clarence Darrow crossing over from the other side of the street.

Lockwood's story was virtually as he told it at the preliminary examination of Bert Franklin. The lawyers for the defendant will cross-examine him some time today after the contempt proceedings are disposed of.

GIRL'S TESTIMONY DECISIVE.

Harry Petersen's suit for $35 of back wages against Joseph Swanson, soft drink merchant, was disallowed by Justice Summerfield yesterday following the testimony of Miss Clarice Evelyn, a young woman friend of the plaintiff, who was called as a witness for him. Petersen was engaged at $8 a week to dispense soda at the Swanson stand, at Sixth and Hope streets. He claimed that board and clothes were contained in the wages contract and sued for the difference, when he was discharged after six weeks' work. But Miss Evelyn testified that Petersen told her his wages were but $8 a week.

Fearlessly Risks Death at Duty's Call.

Traffic Officer E. L. Johnson,

Stationed at Fourth and Spring streets, who threw himself under a moving car yesterday to rescue from imminent death a boy who had fallen from his bicycle beneath the wheels. By almost a miracle he escaped unhurt, the boy suffering nothing worse than a sprained ankle.

All in the Day's Work.

LEAPS UNDER MOVING WHEELS TO SAVE BOY.

TRAFFIC OFFICER E. L. JOHNSON, stationed at Fourth and Spring streets, made a remarkable display of fearlessness and presence-of-mind yesterday when he threw himself under a moving street car and rescued Walter Smith, 16 years old, who had been thrown from his bicycle beneath the wheels.

The officer acted with such quickness that the rescue had been effected before the horrified pedestrians had time to fully comprehend what had happened. W. R. Fales, who has offices in the Hibernian Bank building, stepped out from behind a wagon as he started to cross the street, directly in front of Smith's wheel. The impact of the collision threw the boy one way and the wheel the other.

An exclamation of horror went up from the crowded street as Smith fell and rolled under University car No. 148, which was crossing Fourth and Spring. Unable to check himself, the lad continued to roll until he stopped two-thirds of the way under the car.

At that moment Johnson was directing traffic on the other side of the car. He heard the cries and whirled around in time to see Smith fall and roll between the trucks.

Shouting to the motorman to stop, Johnson instantly launched himself under the car trucks, grasping a stringer with one hand. Half crawling, half dragging himself with the motion of the car, he seized Smith's coat with the other and lifted him from the pavement, just as the wheels of the rear truck were about to crush him. Then, with a herculean effort, he threw himself backwards, clearing the car with the boy still in his grasp. The spectators cheered but Johnson, entirely unhurt, merely brushed himself off and went on about his business as though nothing had happened.

Smith escaped with a sprained ankle, which was treated at the Receiving Hospital. He then returned to his home, No. 345 Bodie street.

Seen on the Spot.

THINKS REVOLUTION'S BACKBONE BROKEN.

Wells-Fargo General Superintendent, Back from Exciting Mexico Trip, Made to Study Conditions, Believes the Madero Government Will Prevail—How the Rebels Get a Good Deal of Money.

THAT the backbone of the Mexican insurrectionary movement is broken and that the Madero government will prevail is the opinion expressed yesterday afternoon by E. R. Jones, general superintendent of the southwestern department of Wells-Fargo Company, who returned Sunday from a ten days' trip in Mexico.

Mr. Jones, who is vice-president of the company in the southern republic, made the trip for the express purpose of studying conditions. His brief journey was replete with stirring incidents and exciting adventures.

He states that business is paralyzed in Chihuahua, the headquarters of the revolutionary party, and that Gen. Orozco and his followers are in complete control of that city and State.

He made the trip from Juarez to Chihuahua over the National Railroad of Mexico, the old Mexican Central, which is now operated by the rebels. At every small station en route passengers on the train were searched by rebel officers. Jones was searched seven times between Juarez and Chihuahua, 150 miles. Before leaving Juarez he secured a passport from Col. Orozco, father of the insurrecto chief. No one is allowed in Chihuahua without a passport signed by Col. Orozco.

Several weeks ago Wells-Fargo & Co. withdrew its service on the National Railroad, and the rebels are handling the expressage over that system. According to Jones, the rebels are receiving over $300,000 a month from railroad earnings and $75,000 from express revenues. This money is used in financing the rebel military campaign.

FINANCING BY FORCE.

"Business is at a standstill in Chihuahua," said Jones. "The rebels are in control, and are running things to suit themselves. A short time ago Gen. Orozco issued bonds to the amount of $1,200,000, and made the banks take them. The National Bank at Chihuahua was forced to take $400,000 worth, and as a result closed its doors. The Banco Minero took $200,000 and the Bank of Sonora $75,000. The cashier of another bank refused to take any of the bonds, and was arrested and thrown into jail by rebel leaders.

"M. Enrile, who represents Gen. Orozco in Chihuahua, was seriously wounded by a Madero sympathizer the other day. Enrile handled the bond issue for Orozco. The money raised in this manner is being used to carry on the rebel movement.

"All citizens in Chihuahua worth more than $1000 are assessed 10 per cent. by the rebels. The city is quiet and well policed, and the Maderists are afraid to make an outbreak of any kind. Thousands of Mexican families are fleeing to El Paso and moving across the border line."

Jones was in Chihuahua last Thursday when Gen. Orozco's troops suffered a terrible defeat at Rellano. The rebel army retreated to Jimenez, situated in a mountain pass near Chi-

(Continued on Eighth Page.)

THROUGH RICH COUNTRY.

New Salt Lake Branch to Be Opened With Celebrations in Three Towns Along the Line.

A new branch line of the Salt Lake in Nevada from Moapa to St. Thomas will be opened June 7 with celebrations all along the route. The line is twenty-three miles long and run through a section called the Imperial Valley of Nevada, the soil being similar in character and fertility to that of the California Imperial. The towns of Logan, Overton and St. Thomas have planned celebrities, including barbecues and speech making, when the first train arrives. On the train will be a party of Salt Lake officials including General Passenger Agent Peck of this city. There will be a big delegation from Salt Lake City, among them about fifty members of the Salt Lake City Commercial Club.

The new line is expected to bring a considerable amount of new business to Los Angeles as well as to Salt Lake City. Most of the territory is under irrigation and exceptionally heavy crops are being raised this season. The Salt Lake Railroad is planning to handle 500 cars of cantaloupes from Logan, St. Thomas and Overton this summer.

NOT WHOLLY RESPONSIBLE.

John W. Davis, who pleaded guilty to the charge of sending improper matter through the mails, was given thirty days in the County Jail yesterday by Judge Wellborn. Evidence was given by Drs. Stewart and McClarren that the man was suffering from mental deterioration. It was shown that some years ago, while at work in a coal mine in Illinois, he had suffered a dislocation of the spine.

NIGHT SESSIONS FOR COURT.

For the first time in several years the United States District Court held a night session last night, and will continue the procedure as long as necessary to complete the evidence in the raisin-seeding machine patent case, brought by the United States Consolidated Raisin Seeding Company against raisin producers of Fresno and vicinity.

Vote Early.

SHARP ELECTION FIGHT PROMISED.

Vivid Interest Attaches to Proposed Ordinances.

City Hall Leads; Tuberculin Test Is Second.

Full List of the Condensed Polling Places.

Greater interest is manifested in the special election to be held today than has been shown in any by-election that has taken place for years, according to the experts in the City Clerk's office. The advocates of a new City Hall on the Temple Block site, and those in favor of the tuberculin test for dairy herds, have been especially busy. The opponents of the plan to build two miles of paved and sidewalked streets out of the general fund for San Pedro have also been active, so that a larger vote is expected than on any question of adopting or rejecting an ordinance that has ever been presented.

Anyone may vote today who was registered for the city election last year and who has not since changed his or her residence. All may vote who have registered since the first of the year and have not changed their residence since last registering. This was announced yesterday by City Attorney Shenk. It is believed that this will result in a large vote in itself.

AS TO CITY HALL.

The main fight has been on the proposition of providing for a levy of a 5-cent tax on each $100 worth of assessed property to be used for the purpose of erecting a City Hall building on the Temple Block site. The site is owned by the city, has been pronounced unequaled by Charles Mulford Robinson, city-beautiful expert, and has been indorsed by all the improvement associations and by the civic bodies. Chairman Gregory of the Civic Center Association Campaign Committee said yesterday that, if everybody would come out and vote, the levy would unquestionably be carried. He expects a good vote on this question and all his efforts and those of his committee have been directed toward getting out the voters. A campaign paper, full of strong arguments in favor of the tax levy, has been widely circulated.

The City Hall proposition is the second one on the ballot.

A rousing meeting in its favor was held in the old Ninth Ward last evening. There was a rousing turnout, and great enthusiasm was manifested.

HARBOR LAND TRADE.

The first is with regard to a trade of property at the harbor between the city and the United States government. The trade has been approved by Congress and the property asked for by the city is necessary to the completion of the Huntington fill.

TUBERCULIN TEST.

The third proposition is the ordinance providing that all dairy herds from which milk is supplied to Los Angeles consumers shall undergo the test for tuberculosis. Many of the men's clubs, as well as the municipal health department, are working for this ordinance.

RAILWAY RATES.

The fourth proposition is to give the Board of Public Utilities authority to regulate rates on street cars. H. E. Huntington of the Los Angeles Railway Company system (the yellow cars) and Paul Shoup of the Pacific Electric (the red cars) have both declared that the adoption of the ordinance will put an end to street-railway extensions and improvements in this city. A sharp campaign has been waged for and against the ordinance. It has been generally opposed by real estate investors and owners of suburban property, as well as those in the outer additions to the city.

AQUEDUCT BOARD.

The fifth ordinance proposed provides for appointing two more members of a commission named by the City Council three months ago to investigate the aqueduct. The proposition is to add two Socialists, whose names are made part of the ordinance. The Socialists have made a strong fight for the addition of the names of the two members of their party.

HARBOR BOULEVARD.

The last proposition on the ballot is to cut down a grade at San Pedro and run Pacific avenue and Fourteenth street there through it. The streets are to be eighty feet wide, paved with asphalt, curbed with cemented and to have concrete sidewalks. The improvement is not to be paid for by the property owners, but the city. This is a Socialist proposition.

COUNTY FREEHOLDERS.

In addition to the ordinances and propositions submitted, fifteen freeholders are to be elected to frame a city charter to bring the city under the commission form of government. There are fifteen names on the ballot and there is no opposition.

Chief Deputy City Clerk Wilde said yesterday that he expected all the vote to be in by 11 o'clock tonight. There are 154 precincts, instead of 455 at the recent primary, and one polling place has been provided generally for three of the old precincts. Many changes have been made in the polling places, so that in some cases voters will probably go astray. To provide against this, the Civic Center Association has arranged to give information to all inquirers by telephone. The association's telephone numbers are as follows: Sunset: Main 9058, Main 5557; Home: A1499, A4483, A4997.

WHERE TO VOTE.

The list of polling places as corrected by Wilde up to the last moment yesterday afternoon—he made sixteen changes yesterday—is as follows:

Precincts 1, 2, 4—School, Ave. 57 and Eagle Rock ave.
Precincts 3, 6, 454—School, Ave. 54 and Monte Vista st.
Precincts 5, 8, 455—Corner Ave. 54 and Pasadena ave.
Precincts 7, 9, 453—Foot Mt. Washington incline, 200 West Ave. 42.
Precincts 10, 11, 12—3200 Dayton ave.
Precincts 16, 17, 18—School, 130 Ave. 33.
Precincts 13, 14, 15—School, 221 Ave. 21.
Precincts 20, 21, 27—School, 439 Griffin ave.
Precincts 19, 22, 23—School, 132 S. Gates st.
Precincts 25, 26, 28—School, 219 S. Ave. 19.
Precincts 24, 29, 224—Building, corner Cornwell and Charlotte sts.

(Continued on Eighth Page.)

Public Service: City Hall, Courts.

SUMMARY OF THE DAY.

The Harbor Commission yesterday asked the City Council to appropriate $5000 as salary for an assistant harbor engineer to be appointed by the commission, and stated that Engineer Hamlin has refused to take orders from the Harbor Commission as to preparing plans for harbor work.

The time for filing protests against the Board of Public Utilities rates on gas and telephones expires today. Protests have been filed on each rate. No protest has been filed on the electric light and power rates, and these will go before the Council today.

Hollywood residents yesterday asked the City Council to take immediate steps toward laying a water-distributing system in Hollywood, while the streets are opened for sewer work.

Unpaid city taxes are less than 2 per cent. of the total valuation of the city's assessable property.

The Finance Committee yesterday set June 10 as the date on which city officials will confer on the subject of adopting the provisions of the employers' liability act.

A sad echo of the Titanic disaster was related in the Superior Court yesterday when the young widow of one of the victims was appointed administratrix of his estate and her father-in-law was made guardian of her infant son.

At the City Hall.

BOARD WANTS OWN ENGINEER.

ASKS FOR EXPERTS TO DO ITS SPECIAL WORK.

Declares Engineer Hamlin Has Refused to Prepare Harbor Plans Upon Request of Commission, He Recognizing No Authority but that of Board of Public Works.

As an aftermath of the controversy which has been going on between the Harbor Commission and the Board of Public Works in regard to the route for the public roadway to the harbor water front, the Harbor Commission addressed a communication to the City Council yesterday, asking that body to make an appropriation of $5000 a year for the salary of an assistant harbor engineer, which official the Harbor Commission proposes to appoint to handle its special work.

City Engineer Hamlin has been acting for both the Harbor Commission and the Board of Public Works, and after he had made the plans for the Board of Public Works' route to the water front, by way of Beacon street, he was called to task by members of the Harbor Commission for not submitting such a plan to it, instead of the Pacific-avenue plan, if he considered it a preferable one, and he was reminded that the board depended upon him for advise in engineering matters. Hamlin remained silent, except to say that he had talked with no one outside of the Public Works board about the Beacon-street route.

The communication to the Council from the Harbor Commission states that the commission has been informed by Hamlin that he recognizes no authority to require him to prepare plans and specifications for harbor work except that of the Board of Public Works, whereas the latter body has designated the Harbor Commission to assume the whole burden of preparing plans and specifications for improvement of the harbor and approaches thereto.

The Harbor Commission states that while there is no one connected with the engineering department of the city to whom the board can apply for plans and specifications of this work, it believes that matters recently brought to the attention of the Council show the importance and necessity of the Harbor Commission having the assistance of an engineer devoted entirely to this work.

ONE WINS.

PUBLIC UTILITIES RATES.

The time for filing protests against the rates for electric light and power as fixed by the Board of Public Utilities expired Saturday, and today the resolution to adopt will go to the City Council for passage. It develops that the petition filed by extensive users of electric power was directed toward the present existing ordinance and not toward the rates determined by the Utilities Board. President Foulkes stated yesterday, however, that the rates fixed by the board are even more favorable than those asked for in this petition.

The time for protests on the gas rates expires today. The only protest on these is by San Pedro residents, who ask that a uniform rate of 75 cents per 1000 cubic feet be made for the entire city, instead of allowing a special rate of $1.50 for the San Pedro district.

The time for protest against the telephone rates also expires today. Yesterday the Pacific Telegraph and Telephone Company filed a formal protest against the rates fixed by the Public Utilities Board. This protest is against each and every one of the rates and on the grounds that they are unconstitutional, confiscatory, discriminating and constitute the taking of property without due process of law. The claim is set up that the present rates of this company, under which it has operated for several years without earning a proper return upon the investment, have been arbitrarily reduced simply in order that they should conform to and be equalized with the rates of a competing company, regardless of the effect on the plant of the protesting company and with no regard to the returns on the investment.

The filing of these protests will require the City Council to set dates for hearings on both the gas and telephone rates.

They Want Action.

A petition carrying forty-three pages of signatures of Hollywood property owners and also indorsed by a mass meeting attended by approximately 500 people, held at Wilcox Hall on May 17, was filed with the City Clerk yesterday, asking the City Council to take steps at once for the beginning of work on a distributing system through the Hollywood district for the Los Angeles aqueduct water. It is urged that unless the work is undertaken at once the Hollywood district will not be prepared to receive the water when it is available for the city, and that as a comprehensive system of sewering is planned for that district, the water pipes should be laid in the streets at the same time they are opened for the sewers.

Small Delinquent List.

Chief Deputy Tax Collector Carter yesterday began the compilation of the city delinquent tax list. The total tax assessment of the city was $4,431,000. This morning, when the taxes became delinquent, the amount unpaid was only $89,339, which is about 2 per cent. of the total assessment. This will now be advertised and all properties upon which the taxes and costs are not paid, will be sold to the city, and held for five years, when, if not redeemed, they will be sold to the highest bidders.

More Volunteer Firemen.

The Fire Commission yesterday approved the appointment by Fire Chief Ely of members of a volunteer fire company for Gardena. The members are W. W. Dow, F. E. Graham, Fred Maddy, W. H. Wood, Peter Robertson, G. G. Burns, J. W. Bennett, R. H. Burbank, Earl Hobson, G. W. Hewzler, William J. Simmons, Clifford Simmons, H. Linkletter, W. J. Good, Walter Simpson, Clifford Barnes, H. O. Richwine and E. J. Halloway.

Fire Lieutenants Appointed.

Fire Chief Ely has appointed Ernest Rhoades, Charles J. Howley and Eugene T. McGann as lieutenants, and these appointments were approved by the Fire Commission yesterday.

To Entertain Fire Chiefs.

Fire Chief Ely was before the Finance Committee of the City Council yesterday to ask that it allow his request for $5000 for the purpose of entertaining the Pacific Coast convention of fire chiefs. There will be at least 150 fire chiefs present from many points west of the Rocky Mountains. The Finance Committee decided that it could not make an appropriation, as the event occurs September 23 to 28, and would be in the next fiscal year, but the Budget Committee will provide for the required $5000.

No Salary Raises.

Chief of Police Sebastian and Sergt. Benedict were before the Finance Committee of the City Council yesterday to present the request of the police officers for a general raise in salaries. In view of the shortage of city funds the committee gave the delegation no encouragement. The subject of giving police officers two days off each month has been taken up unofficially with the Police Commission and Council members and is favorably considered.

Prefer Rosewood to Stoll.

At its last session the City Council changed the name of Rosewood avenue, from Western avenue to Wilton place, to Stoll street, on the recommendation of the City Engineer and Board of Public Works. Yesterday property owners on this street filed a protest, asking that the former name of the street be retained, as it forms a part of the street-naming scheme that includes Oakwood, Elmwood, Maplewood and Rosewood and "is a matter of particular community pride."

Will Consider Policy.

City Attorney Shenk recently sent to the Finance Committee of the City Council a recommendation that the city adopt a definite policy in regard to payment of employees injured while in the performance of their duties, and suggesting the advisability of the city electing to act under the provisions of the employers' liability law. Yesterday the Finance Committee decided to call into conference other departments of the city government, and have a general hearing on the subject on June 10.

May Fish in Parks.

The Park Commission yesterday decided to allow fishing in the lakes of the city parks by boys and girls under 16 years, except on Saturday afternoons and Sundays. The catches will be limited to family messes. Fish are becoming so numerous in the lakes that the commission thinks it well to have them thinned out.

City Hall Brevities.

L. D. Cox of the city's park department will address the Electrical League of Southern California at a luncheon and meeting today at the Hollenbeck Hotel.

Only one bid was received yesterday for the erection of the Western-avenue fire house, and this was so far above the $15,000 limit set by the Board of Public Works and the City Council that the fire department yesterday advised its rejection and re-advertisement for bids.

The Fire Commission yesterday approved the bill of the Gamewell Fire Alarm Company, for ten fire alarm boxes for San Pedro, for which the city will pay $1527.65.

At the Courthouse.

TITANIC TRAGEDY IS SOFTLY TOLD.

WIDOW OF VICTIM APPOINTED ADMINISTRATRIX.

Greatest Delicacy Is Observed in Order Not to Harrow Surcharged Feelings of the Young Mother. Goodly Estate Survivor's Sad Pledge of Love.

In tones so low that they were audible only to her attorney and Judge Rives, Mrs. Virginia M. Clark, one of the survivors of the Titanic, told in a few words of the heroic death of her husband, Walter Miller Clark, when the appointment of an administrator for the estate and a guardian for his son, J. Ross Clark, II, came up in the Probate Court yesterday.

The greatest delicacy was observed in order not to harrow the surcharged feelings of the widow. It was necessary to prove Clark's death, but the conditions under which he died and the part in the heart rending scene Mrs. Clark herself played, made her appearance on the stand one of the most pathetic incidents in the history of the Probate Court.

"I last saw him on the Titanic," she whispered. "He was standing at the rail. I never saw him again and I have every reason to believe he is dead."

The petition for the administration of the estate filed by Mrs. Clark states that Walter Miller Clark died April 15 last, "in the North Atlantic Ocean at a point about 1100 miles northeast of the city of New York." Clark's estate is valued at $78,310. Mrs. Clark and Henry C. Lee were appointed administrators. J. Ross Clark was appointed guardian of his grandson. He was also in court. The administrators were bonded in the sum of $15,000, and the guardian in $50,000.

The assets of the estate include 250 shares of Los Alamitos Sugar Company, $50,000; seventy-five shares of the Citizen's National Bank, $18,375; twenty-four shares of the Globe Grain and Milling Company, $3360; 15,000 shares of the Goldfield Merger Mines Company, $2700; 37,500 shares of the National Fuel Oil Appliance Company, $1875; one share of the Crags Country Club, $1000; one automobile, $1000.

WATER CASE ARGUED.

SEVERAL CITED FOR CONTEMPT.

Whether or not the thirteen ranchmen of the Imperial Valley who bought water from the Mexican company and were cited for contempt before Judge Bordwell yesterday, are right in their contention that in order to save their crops they were compelled to do as they did, was not decided yesterday, the case being continued until later in the week owing to regular cases coming on for trial.

The ranchmen alleged yesterday that when they applied to Receiver Holabird of the California Development Company they were met with a refusal to supply them with water and that they built their own ditches to the Mexican company's system and paid the water rates into the Mexican court.

Holabird claims the right to deliver water to all of the people in Imperial Valley and alleges that he agreed to furnish these ranchmen water, provided they paid for the canals. It was also argued yesterday that they could have obtained water from the East Side Water Company. The inference was drawn that the reason the ranchmen did not accept these provisions was because they got water cheaper from the Mexican company.

The ranchmen cited are H. F. Collins, Frank Strain, Buck Dobbs, Mark Rose, J. C. Lester, Herbert H. Bornt, Will Cox, Tom Neidiffer, Roy Bonesteele, J. T. Slayton, Robert Adamstead and Henry Miller.

HINGES ON INTENT.

SIGNS LEASE AS NAT'S WIFE.

The attempt to collect from Edna Goodrich, the divorced wife of Nat Goodwin, $2325 for the rent of a suite of thirteen rooms at the Hotel Ansonia, New York, will depend on whether the lease, which is in her name, was signed for herself. She alleges she signed it for Nat and is in no way responsible for the rent.

The case was called in Judge Conrey's court yesterday, a general demurrer to the complaint being filed by Haas & Dunnigan, representing Miss Goodrich. At their request the matter was continued until they can obtain data from New York, where Miss Goodrich is playing, on which to prepare an answer.

The suit is brought by the Onward Construction Company, owners of the Ansonia, which obtained judgment against Miss Goodrich and attached a portion of the trust deed of record in this county made by Goodwin to his wife in the property settlement. The lease in dispute is signed Edna Goodrich Goodwin. Miss Goodrich alleges Nat was away and instructed her to sign it for him.

CRITICISES JUSTICE.

FATHER COUNSEL FOR SON.

In his argument yesterday on the motion to set aside the information charging A. T. Stewart with having destroyed public records, Attorney T. M. Stewart, father and counsel of the former, severely criticised Justice Forbes, who held the case to the Superior Court. He asserted that the justice could not justify himself on the ground of either ignorance or cowardise; that there was no occasion for sending the case to the higher court, as it should have been decided in the Justice Court.

The affidavit filed showed that Justice Forbes inclined to the opinion that the question involved was whether or not the records destroyed were public or the private memoranda of Stewart, and that the issue was more of law than fact.

The motion to set aside the information was denied by Judge McCormick, and tomorrow was named for Stewart to plead and file a demurrer.

SAYS SHE'S INNOCENT.

TUFTS'S BATTERY OF LAWYERS.

Gorham Tufts, Jr., founder of [illegible] called Church of God, but [illegible] a real one, is making a desperate effort to get out of the clutches of the law. He has retained three lawyers, and they were all present in court yesterday when his case was called on a charge of having obtained $1700 from a money lender under false pretenses January 18 last. The trio comprises Andrews, Zimmer and Carpenter, and they asked for time, which was denied by Judge Willis. The matter, however, was continued until this morning to draw a jury.

Deputy District Attorney Horton specified the false-pretense case as the first of the four charges under which Tufts was indicted. He is charged with having given in writing a power of attorney from his wife, Mrs. Tufts No. Two, by means of which he was able to obtain the loan. He entered a plea of not guilty, and says he will be able to prove his innocence.

SONS ARE EXECUTORS,

CAPITALIST'S WILL PROBATED.

The will of John M. C. Marble, late head of the John M. C. Marble Bond and Investment Company, was probated yesterday. The estate is valued at $350,000 and the heirs named are Elizabeth Emerson Marble, the widow, and the following children: John Emerson Marble, Elizabeth Dana Marble and William Carey Marble; Catherine Marble Sherwood, John McKinley Marble and William Baird Marble, children of Guilford Lionel Marble, a deceased son.

The petition was filed by John and William, who were made executors of their father's estate. Among the assets held by Marble were fifty-five shares of stock of the Title Insurance and Trust Company, $11,000; 420 shares of stock of the Contracting and Engineering Company, $10,000; 277 shares of stock of the Home Telephone and Telegraph Company, $8418, and certain unnamed shares of the Gas, Electric Light and Power Company of VanVert, O.

SUES FOR SUPPORT.

SAYS HUSBAND CRUEL.

Mrs. Mae Koss filed suit against her husband, Nicholas Koss, yesterday, asking the court to grant her $150 a month for support and maintenance, $500 for counsel fees and $150 costs of prosecution.

She asserts Koss is worth $52,000, owning considerable land. She charges him with cruel and inhuman treatment, citing that at their residence, No. 548 West Ninth street, he shot at her with a revolver, stabbed her in the head and right arm, choked and threatened to kill her.

COURTHOUSE NOTES.

BREVITIES MISCELLANEOUS.

MUST DESCRIBE COINS. A collection of old coins, valued at $5000, alleged to have formed a portion of the goods stored by Sidney Coburn in the warehouse of the Bekins Van & Storage Company, formed the point on which a demurrer to the complaint was sustained by Judge Houser yesterday. Coburn was granted leave to file an amended complaint, more specific as to the nature of the coins. Suit was brought to recover $10,000, the alleged value of the goods received by the company September 23 last.

JOINS SUIT. The motion of Attorney Hoag on behalf of Stephen Strong for leave to file a complaint in intervention in the suit of A. R. Rideout against the Board of Supervisors with reference to filling the vacancy on the Board of Horticultural Commissioners was granted by Judge Bordwell yesterday. Rideout seeks to compel the Supervisors to name a successor to A. R. Meserve, who died February 7 last, from the list of eligibles. The Supervisors in their answer allege that they desire to hold another examination from the list of eligibles of which the appointment will be made.

CHANGE OF NAME. The Union Trust and Realty Company filed a petition yesterday to have the name changed to the Union Escrow and Realty Company. The reason assigned is that a trust corporation name is prohibited except as to such as comply with the conditions and restrictions imposed by the bank act of this State.

INJUNCTION DENIED. Judge Conrey denied an injunction asked for by Anna Trow yesterday to restrain the St. George Hotel Company from selling its stock and ousting her as manager of the hotel. She alleged that she bought an interest in the hotel, and that one of the conditions of the contract was that she was to be manager at $175 a month.

PRISON SENTENCE. Charles M. Coughlin, who pleaded guilty to having assaulted a storekeeper with a revolver, was sent to San Quentin for five years by Judge Wilbur yesterday. Coughlin asked for probation. He asserted he is under 21.

NO WEDDING. Raymond Bruce was sent to Whittier until he is 21 by Judge Wilbur yesterday because he violated his probation. Bruce pleaded to be given another chance. He said he wanted to marry Irene Kliensey and be a good citizen. Irene was in the courtroom, lending the pathetic gleam of her eyes to his plea, but inasmuch as Bruce had failed to make good, the court denied him, the probation officer declining to recommend probation again.

INCORPORATIONS. Conservative Investment Company, incorporators, William R. Bowes, John A. Weiss, Harry M. Boynton, Otto Weiss, Harry Davidson; capital stock, $50,000; subscribed, $50. Imperial Wholesale Company, incorporators, E. R. Maier, T. F. Roberts, G. A. Thurner, Otto H. Schons, J. F. Arnoldy; capital stock, $50,000; subscribed, $500. Los Angeles Conservative Investment Company, incorporators, T. Weisendanger, M. G. Norton, A. J. Neve, J. M. Close, A. Granas; capital stock, $2,000,000; subscribed, $200.

HIS OWN COUNSEL.

FRANKLIN'S CASE CONTINUED.

Bert H. Franklin appeared as his own counsel in Judge McCormick's court yesterday when his case was called for the alleged attempt to bribe George N. Lockwood, a venireman in the McNamara trial. This is the second of the two indictments returned against him. He made a motion which the court granted, to withdraw Davis and Rush as his counsel and substitute himself.

Because the Darrow trial is being prosecuted, Franklin's case was continued until July 15. Asst. Dist.-Atty. Ford is engaged in the former case, and this was the reason for the continuance.

In the first indictment, that of having bribed Juror Robert F. Bain, Franklin pleaded guilty and was fined $4000.

PLAINTIFF GETS STOCK.

The District Court of Appeal affirmed the decision of Judge Conrey of the Los Angeles Superior Court, yesterday, in favor of the plaintiff, in an action brought by M. L. Belius against D. L. Peters, to recover $10,000, the alleged value of 40,000 shares of the capital stock of the Orange County Gas Company. It was alleged that Peters made false representations in regard to the amount to be paid for the property, and that he refused to deliver the stock involved to Belius.

IN THE INFERIOR COURTS.

Four Tailors Plead Guilty to Having Worked Girls Nine to Thirteen Hours and Are Fined.

A. Silver, M. Droginsky, M. Itsekman and D. Fox, tailors at No. 114 South Spring street, were fined $50 each yesterday by Judge Williams in the University Police Court, when they pleaded guilty to violating the labor law by working girls from nine to thirteen hours a day.

Henry H. Lyon, assistant deputy commissioner from the Bureau of Labor Statistics, prosecuted Silver and Fox, in behalf of Lena Angellicchio and Josie Nordhal. Droginsky and Itsekman were prosecuted by J. J. Egan, another commissioner, in behalf of Bertha Marquis.

Check Doesn't Satisfy.

W. C. Barker, a fashionably dressed young man, constantly attended by an equally modishly gowned young woman, whose identity has not been learned, was arraigned before Judge Frederickson yesterday, on a charge preferred by W. M. Washington, accusing him of having passed a bogus check for $15. Under $750 cash or $1000 bond bail, the young man was bound over to insure his appearance today, when the date for his preliminary examination will be set. Washington is proprietor of the Pacific Turkish Baths. The check was dated March 14, and was returned to him marked "insufficient funds."

Sick Plea Doesn't Help.

Harry Herndon, No. 1420 Oak street, South Pasadena, pleaded guilty to having speeded on North Broadway, Sunday, and was fined $25 by Police Judge Rose. A few moments later he returned, accompanied by a woman.

"I want to know if you can't excuse the fine," he said. "I had just left the hospital and was hurrying home to go back to bed."

"That is correct," said the woman. "I got up out of a sick bed to come here this morning," went on the young man.

"Guess you could not have been very sick or you could not have had the nerve to drive so rapidly," replied the court.

Introductions Are Advised.

Mrs. Mamie Harrington, a veritable symphony in white, was the cynosure of all eyes in Judge Rose's court yesterday, when she took the witness stand to testify against Tony Pagalinsi. In her complaint she charged him with having attempted to flirt with her at Cummings street and Pennsylvania avenue. Her testimony was corroborated by Mrs. J. T. McMahon, who lives with Mrs. Harrington at No. 1970 Pennsylvania avenue. Pagalinsi denied the accusations. The court imposed a $15 fine with the remark:

"You had better wait until you get an introduction to a woman before you try to flirt with her."

Wants Grand Jury Trial.

Arthur Rice, an active worker in the local ranks of the I.W.W., whose mission at meetings is to pass the hat, was arraigned before Police Judge Rose yesterday as a vagrant.

"Not guilty," said Rice.

When asked how he wanted to be tried, he replied in a loud tone:

"By a grand jury. And I wish to inform you that I've been here since Thursday without a trial."

"This is the first time I've seen you," replied the court. "I will try you August 5. Your bail is $50."

EXCURSION TO YOSEMITE. Summer camping party now organizing. The joy of mountain camping with no effort and little expense. One month from Los Angeles, everything paid, $77.50. Book now. See WEBER & ARMSTRONG, 718 Grant Bldg., Fourth and Broadway. Main 5262; Fo[illegible]

Society Brand Clothes

If We Cannot Show You the Prettiest Styles, The Rarest Fabrics And the Finest Tailoring We Shall Not Ask You To Buy, $20-$35.

SOLE AGENTS.

Scott Bros

426-427 SOUTH SPRING ST.

Excellent Norfolks $15.

I have a special line of

Straw Hats

many of them worth $4 and $5, but are priced at my regular figure,

$3.00

These are exceptional value, and at the price quoted I expect to sell them off very rapidly. This ought to be an inducement to pick out your "Straw Hat" soon. They are displayed in my Second street show window.

R. J. Busch

Clothier - Hatter - Haberdasher

2nd and Broadway

"Just Out of the High-Rent District"

Established 1889 Assets Over $3,60[illegible]

Easy Street 6%

—Does not contain many fine mansions, but rather, many pretty cottages with honey-suckle on the front porch. And the man who lives on "Easy Street" is the man who has learned that comfort is derived from simplicity of life.

His luxuries consist of safe, conservative investments, through which he has purchased freedom from care and worry. He prospers because his annual income from these investments is equal to or greater than his annual expenses.

Make a move toward "Easy Street." Invest your surplus money in the safe, sound Certificates of this Association. By so doing you will secure both freedom from care and worry, and a sure 6 per cent. income.

Certificates sold in $100 denominations, interest payable every six months by coupon.

6 Per-Cent and Safety.

OFFICERS AND DIRECTORS

W. G. COCHRAN, President. J. M. ELLIOTT, Vice-Pres.
W. D. WOOLWINE Treasurer. A. E. POMEROY, Vice-Pres.
D. M. CUTHBERT, Loan Inspector. C. J. WADE, Secretary.

State Mutual Building & Loan Association

223 South Spring St.

Paint—$1.75 Per Gallon

Mathews' High Grade Blue Label

We could make a cheaper paint than this.

But we couldn't call it paint.

Because Blue Label Paint is the cheapest paint that can be put out with a guarantee as to its covering and wearing power. It won't take the place of our best paints at $2.15.

But it fills the demand satisfactorily for a medium priced paint.

And it's as good as many paints that are advertised as "the best."

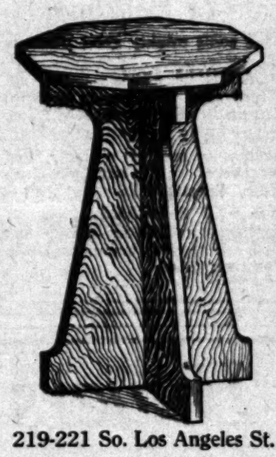

Don't Forget Our

Tabouret Offer

This is a rich little piece of Mission furniture. It can be finished in any color desired with any of our fine Wood Stains, White, Enamel or Vermilion, the first lot is exhausted, the price will be 45 cents, but this week they can be had at the same price—

35 Cents

This is really a remarkable offer. It is made to introduce to customers only, to advertise our complete line of wood finishes. We also carry an extensive assortment of artists' brushes and materials, the best to suit the most particular.

P. H. Mathews Paint Co.

219-221 So. Los Angeles St. Los Angeles, Cal.

H. G. HOLABIRD & CO.,

On the job all the time.

"Lookout Mountain Park"

and Washington Blvd.

1036 Union Oil Building.

Broadway 1995. P4892.

Consolidation Sale of Pianos

Car loads just received from our other store. Now is the time. Must dispose of them at once. McPhail, Ludwig, Marshall & Wendell, Milton, Kingsbury, Richmond, Merrill, Norris & Hyde, Cable, Nelson, Schiller, Russell-Lane, Harvard Standard, Cota, King, Wagner, Mathushek. Uprights from $87.50 up. $2.50 month up.

N. W. FISHER,

105 N. Broadway (Opp. Times Corner.)

Special Sale This W[illegible]

SEARCHLIGHTS

At The Electric [illegible]

Third and Main

Guaranty Shares Advance

Saturday Night

(110) (111) (112)

Home Builders

You'll be in plenty of time to settle your purchase of shares today.

$5.00 on each hundred is a saving worth making—it will not be the last by a long sight. "Home Builders" has just begun to grow. It has a substantial foundation. The price is $2.60 because there is value here for the price.

Both price of guaranty shares and dividend is bound to increase, because the company is going forward—and going fast.

During the past twelve months there has been an increase of 40 cper share in the price of "Home Builders" shares. Why?

The increasing profits, reputation, assets, surplus, opportunities and proportionate growth of "Home Builders" spells but one thing and that is a higher price for its shares; you can participate just as well as not.

Let us prove the financial soundness of this institution, to your complete satisfaction.

Price $2.60

Guaranty shares provide principal, assure at least 6 per cent interest on your money and provide a loan value to your guaranty shares which is a means of raising money in case of emergency.

Lets' show you the merits of Guaranty shares.

129 S. Broadway

Ground Floor

Mason Opera House

The Oil Industry.

BAND TOGETH[illegible] AGAINST WA[illegible]

Midway Producers Us[illegible] Mutual Protectio[illegible]

Menace to Crude Oil[illegible] Cause for Action[illegible]

Standard May Drill a[illegible] Deep Well in Ker[illegible]

The Kern Country Oil Pr[illegible] Association, organized for the [illegible] of fighting water conditions [illegible] Midway field, is receiving ad[illegible] assurance of support from o[illegible] through the recent affiliation [illegible] association of a number of co[illegible] who at first were reticent.

Water Commissioner Forker [illegible]ily engaged with a small num[illegible] deputies in shutting off and [illegible]ging up wells of the worst natu[illegible] it is said he will enlarge the [illegible] of his activities within the ne[illegible] weeks.

Advices from Bakersfield a[illegible] written approvals are being r[illegible] daily by the association and t[illegible] it is officially announced, there [illegible] one remaining company that h[illegible] clined to take part in the work [illegible] company has land situated [illegible] center of the oil area that [illegible] with underground water destr[illegible] and its oil wells are now bei[illegible] tered by water in proportion to [illegible] any wells in any other part [illegible] field. This company, however, [illegible] clares it can work out its water [illegible] lem unassisted.

The agitation for the organi[illegible] of producers was started about [illegible] first of the year. This was [illegible] up until a day in March when [illegible] Kern County Oil Protective As[illegible] tion was organized. Immediately [illegible] companies that realized the s[illegible] of the situation arrayed themse[illegible] for the fight along the threat[illegible] danger line. But at that time [illegible] was a large percentage that had [illegible] to become associated with the o[illegible] ization. Now these have all pra[illegible]ally come in and the proposition [illegible] actually assured.

Water Conditions Improve.

Water conditions on property of [illegible] Universal company in section 32 [illegible] greatly improved by use of the [illegible] compressor recently installed in [illegible] No. 2. By the process applied w[illegible] is being drawn from well No. [illegible] having decreased by one-half.

All Storage Oil Sold.

The storage oil of the Buick [illegible] Company, according to Maricopa [illegible]ports, has been cleaned up by a[illegible] ment on the company's contract si[illegible] the production ceased. Eight [illegible] one-fourth-inch casing has [illegible] landed in No. 4, and work of clea[illegible]ing No. 3 is yet in progress. No[illegible]ing has been done with No. 1, [illegible] gusher, that turned into water a[illegible] was choked off.

Wild Cat Looks Good.

Out on section 7, 28-17, Kings cou[illegible]ty, the Dominion Oil Company has [illegible] hole down 2700 feet, in six and on[illegible] fourth-inch casing. The location [illegible] purely wildcat, and the territory [illegible] undeveloped and the formation ne[illegible] However, indications are said to [illegible] encouraging by reason that what a[illegible] pears to be the rock capping the [illegible] sands is now being drilled into. [illegible] cording to the croppings, one-fourth [illegible] mile to the west, the rock lies direct[illegible]ly over the sands.

Providing the formation continues [illegible] unbroken the company will get [illegible] well, but if no oil is struck when th[illegible] rock is drilled through it is likely [illegible] work will be discontinued and the [illegible] company then will enter a proven [illegible] field and recoup itself for expendi[illegible] tures already made.

Great Depth Obtained.

The Midland American oilfields in [illegible] the Lost Hills is down 3100 feet in [illegible] its well on section 34, 25-21, and has [illegible] made a record depth for that territory. Thus far but two strings have been run in and the ten-inch casing is still going down. However, oil is not expected to be encountered for some time.

Oil Indications Report.

Rumors are coming into Los Angeles that on the South Fullerton property, located twenty miles from any oil production, five miles from Laguna Beach, between Santa Ana and San Juan Capistrano, the test well there has shown oil indications at about 1500 feet.

The quantity is too small to make any test as to quality, it is said. The company is composed chiefly of San Diego and British Columbia people.

May Go Down a Mile.

The Standard and the Associated are contemplating drilling to great depth in the Kern River field, a mile if necessary, to find out what is down there. Fred Henderson, assistant superintendent of the Associated, has had for some time a wonderful ambition to sink a 5000-foot well on section 32, 28-28. This desire has become a fixed purpose, both in the minds of the superintendent and the company, and as soon as they can get around to it, the job will be attempted.

The Santa Fe failed some time ago to get anything in a deep hole put down on the river, but this does not discourage either the Associated or the Standard in the belief that there are deeper oil strata in the field.

The Standard will begin its deep well as soon as it completes the well it is now drilling on section 35, 28-27, west of the field. Its deep well will be on section 36. The well now drilling has reached a depth of about 2300 feet. It is said that when the water is cemented off it will make a fair producer. Efforts to cement thus far have not been very satisfactory.

West Side Notes.

Well No. 2 of the Maricopa Northern is now on the pump and is making considerable sand. As the well is cleaning itself, it will take several days to determine what it is capable of doing. The output of No. 1 ranges from 275 to 300 barrels a day. The company shipped three cars of oil one day last week.

Well No. 3 of the Midway Northern has reached a depth in excess of 785 feet; the production from Nos. 1 and 2 for one day last week was 949 barrels. The tubing has been pulled from No. 1 for the purpose of installing a new pump barrel.

The Midway Pacific well No. 1 is now on the pump and delivering oil to the General Petroleum Company or a contract recently made. The field management reports a test showing 19.5 degrees gravity oil.

The Oil Industry.

BAND TOGETHER AGAINST WATER

Midway Producers Unite for Mutual Protection.

Menace to Crude Oil Gives Cause for Action.

Standard May Drill a Mile-Deep Well in Kern.

The Kern Country Oil Protective Association, organized for the purpose of fighting water conditions in the Midway field, is receiving additional assurance of support from operators through the recent affiliation with the association of a number of companies who at first were reticent.

Water Commissioner Forker is busily engaged with a small number of deputies in shutting off and plugging up wells of the worst nature, and it is said he will enlarge the scope of his activities within the next few weeks.

Advices from Bakersfield are that written approvals are being received daily by the association and to date, it is officially announced, there is but one remaining company that has declined to take part in the work. This company has land situated in the center of the oil area threatened with underground water destruction, and its oil wells are now being entered by water in proportion equal to any wells in any other part of the field. This company, however, declares it can work out its water problem unassisted.

The agitation for the organization of producers was started about the first of the year. This was kept up until a day in March when the Kern County Oil Protective Association was organized. Immediately the companies that realized the gravity of the situation arrayed themselves for the fight along the threatened danger line. But at that time there was a large percentage that hesitated to become associated with the organization. Now these have all practically come in and the proposition is actually assured.

Water Conditions Improve.

Water conditions on property of the Universal company in section 32 have greatly improved by use of the air compressor recently installed in well No. 4. By the process applied water is being drawn from well No. 4, it having decreased by one-half.

All Storage Oil Sold.

The storage oil of the Buick Oil Company, according to Maricopa reports, has been cleaned up by shipment on the company's contract since the production ceased. Eight and one-fourth-inch casing has been landed in No. 4, and work of cleaning No. 3 is yet in progress. Nothing has been done with No. 1, the gusher, that turned into water and was choked off.

Wild Cat Looks Good.

Out on section 7, 28-17, Kings county, the Dominion Oil Company has a hole down 2700 feet, in six and one-fourth-inch casing. The location is purely wildcat, and the territory is undeveloped and the formation new. However, indications are said to be encouraging by reason that what appears to be the rock capping the oil sands is now being drilled into. According to the croppings, one-fourth mile to the west, the rock lies directly over the sands.

Providing the formation continues unbroken the company will get a well, but if no oil is struck when the rock is drilled through it is likely work will be discontinued and the company then will enter a proved field and recoup itself for expenditures already made.

Great Depth Obtained.

The Midland American oilfields in the Lost Hills is down 2100 feet in its well on section 34, 26-21, and has made a record depth for that territory. Thus far but two strings have been run in and the ten-inch casing is still going down. However, oil is not expected to be encountered for some time.

Oil Indications, Report.

Rumors are coming into Los Angeles that on the South Fullerton property, located twenty miles from any oil production, five miles from Laguna Beach, between Santa Ana and San Juan Capistrano, the test well there has shown oil indications at about 1500 feet.

The quantity is too small to make any test as to quality, it is said. The company is composed chiefly of San Diego and British Columbia people.

May Go Down a Mile.

The Standard and the Associated are contemplating drilling to great depth in the Kern River field, a mile if necessary, to find out what is down there. Fred Henderson, assistant superintendent of the Associated, has had for some time a wonderful ambition to sink a 5000-foot well on section 32, 28-28. This desire has become a fixed purpose, both in the minds of the superintendent and the company, and as soon as they can get around to it, the job will be attempted.

The Santa Fe failed some time ago to get anything in a deep hole put down on the river, but this does not discourage either the Associated or the Standard in the belief that there are deeper oil strata in the field.

The Standard will begin its deep well as soon as it completes the well it is now drilling on section 35, 28-27, west of the field. Its deep well will be on section 15. The well now drilling has reached a depth of about 2200 feet. It is said that when the water is cemented off it will make a fair producer. Efforts to cement thus far have not been very satisfactory.

West Side Notes.

Well No. 2 of the Maricopa Northern is now on the pump and is making considerable sand. As the well is cleaning itself, it will take several days to determine what it is capable of doing. The output of No. 1 ranges from 275 to 300 barrels a day. The company shipped three cars of oil one day last week.

Well No. 2 of the Midway Northern has reached a depth in excess of 725 feet; the production from Nos. 1 and 2 for one day last week was 500 barrels. The tubing has been pulled from No. 1 for the purpose of installing a new pump barrel.

The Midway Pacific well No. 1 is now on the pump and delivering oil to the General Petroleum Company or a contract recently made. The field management reports a test showing 18.5 degrees gravity oil.

Dividends the Past Year

$750,271.55

Dividends the Past Quarter

$217,604.31

paid to 11,582 Los Angeles Investment Company stockholders

That record stands. It is an argument in figures for you to become a stockholder. Stock advances Friday night, May 31st

Buy Yours Now

Los Angeles Investment Company

333-335-337 South Hill Street

60127 Main 2248

Salutary.

FROTHING REDS LEAVE IN IRONS.

NOTORIOUS I.W.W. LEADERS ORDERED DEPORTED.

Federal Authorities Clap Shackles on Spitting, Cursing Defamers of the Flag and Ship Them Bodily Out of the Country as Undesirable Pair of Aliens.

Two boasted anarchists and haters of the flag, Abraham Joseph Dumont, a Frenchman, and Albert Wilson, were ordered deported yesterday by the Federal authorities.

Dumont will be taken to Galveston, Tex., sailing from that port Saturday for Bordeaux; Wilson to New Orleans, whence he sails for Southampton. Inspector Collins of the immigration service and Detective Davis of the local police accompanied the pair, who were placed in irons, to see that they were safely delivered.

Dumont was one of the early rioters in San Diego, and when the jail in that city became overcrowded with I.W.W.s he, with others, was brought to the City Jail in Santa Ana. A complaint was sworn out against him by Immigration Commissioner Connell, charging him with being an alien unlawfully in the country.

Dumont admitted the charge, shouting that he not only was an alien, but an anarchist as well. "To hell with the dirty American flag!" he yelled. He gloried in the fact that he was opposed to all law and order and gladly accepted the orders of deportation, declaring that he would come back as soon as possible.

Dumont is a well educated French Jew, and, according to advices received by the government officials, was among the leaders in a number of labor demonstrations in France before coming to this country. He admitted that he had come to the United States to take part in the fight against law and order.

Wilson was arrested in San Diego on a similar charge and brought here by Inspector Chamin. He admitted that he is an anarchist and is an I.W.W. "public speaker." He has been in jail for some time on a charge of vagrancy.

There are now six men in the County Jail here whose status as aliens is being investigated by Inspector Conaty, of the local immigration office. They are members of the I.W.W. and it is believed that evidence will be forthcoming sufficient to have them sent out of the country. They are a part of the crowd that has been gathering nightly about the headquarters of the I.W.W. at No. 781 South San Pedro street.

The I.W.W. probe will be resumed by the Federal grand jury this afternoon, although it is understood that but little testimony will be taken today. There are other matters to be attended to, including the conclusion of the investigation into the killing of Indian Superintendent Stanley by Ambrosio Apapas. It is probable that the important witnesses from San Diego will not be heard before tomorrow, when a special session of the grand jury will be held. Thursday being Memorial Day, there will be no meeting of the inquisitorial body.

Memorial Day Excursions.

Reduced fare round trip tickets will be sold between all points May 29 and 30, good for return May 31, 1912, account Decoration Day. Southern Pacific.

SHORT CHANGE REVISED.

Police Warn Cashiers Against Young Man Who Has Been Working an Old Game in a New Way.

A warning has been sent out by the police to cashiers and others who handle money to be on their guard for a "short change" artist, who uses a $20 gold piece. As yet he has only been heard of from the theaters, but the police declare his operations are likely to be transferred to stores, cafes or other establishments.

The young man's system is simple. He calls for a low-priced ticket at the box office and presents his gold piece. Upon being handed the change, the young man seemingly does not care to carry so much silver around in his pocket, for he pushes the change back to the cashier with the remark:

"Give me back my $20; I've got the correct change here," and he hands it to the cashier. The cashier returns the gold piece, takes the change and the young man departs. When the cashier counts his change he finds the young man has held out part of the money.

LETTERS TO "THE TIMES."

South Main Street Car Line.

LOS ANGELES, May 25.—[To the Editor of The Times:] Another attempt is being made by property owners and residents of South Main street, south of Jefferson, and aligning streets, to secure a street railroad extension on South Main street from Jefferson street to Manchester avenue. Probably the residents of Moneta avenue would also be glad to see such an extension carried out for the service on the Moneta line is very poor and the cars are terribly overcrowded. A car line on South Main street, between the points named, would be a great accommodation to the large number of people now living between Moneta and Maple avenues, and would add largely to the real estate values of one of the very best residence parts of the city. It is greatly to be hoped that the present efforts will be successful.

R. H. V.

New Broadway Tunnel.

LOS ANGELES, May 27.—[To the Editor of The Times:] From the press accounts the Broadway tunnel is to be lined with white brick and brilliantly lighted. Considering that property is very high in that vicinity it appears to an unsophisticated newcomer in these parts that it would pay to build an arcade with stores or wareerooms for municipal uses, also garages for city officials and instead of calling it the Broadway tunnel, call it the Broadway Arcade. London, Brussels, Milan, Naples, and other cities have their arcades, not exactly like the one indicated above; anyhow, it would be a novelty here, and should pay handsomely. Lined with hollow tile it would be perfectly damp-proof. The ground would cost nothing. The excavation to a depth of fifty or sixty feet and twelve or fifteen feet high would give an immense floor space the length of the tunnel or arcade.

Blows Nobody Good.

Lon Modena was fined $20 for having stolen a hat worth $2.50 from Juan Jesus, by Judge Rose yesterday. Wind blew Modena's hat off. He didn't give chase, but walked up to Jesus, who was seated on the sidewalk, and took his hat off his head. Before Jesus could get to his feet, Modena was half a block away, according to the story told in court.

Some Growth.

BIG INCREASE OF CITY'S BUSINESS.

FIFTY PER CENT. IN FIVE YEARS OFFICIAL ESTIMATE.

Building, Bank Clearings and Postal Receipts Show Wonderful Development—Figures to Be Used by Consulting Engineer in Plans for Harbor Improvements.

Business of the city has increased approximately 50 per cent. since 1907, according to statistics gathered by the Harbor Commission and forwarded yesterday to E. P. Goodrich, harbor consulting engineer, at New York, for consideration in the general plans for harbor improvement.

The value of manufactures and outputs is placed at $85,000,000. The number of operatives is calculated to be 18,000, and the number of manufacturing establishments, 2300. The number of street-car rides in 1911 is given as 118,000,000. The tons of freight locally received by rail and by water in 1911 is estimated at 3,000,000.

The bank clearances are given from 1890, when they were $36,019,721, to the close of 1911, when they were $943,963,357.

The postal receipts cover the same period of time, showing in 1890 the sum of $100,169.22, and in 1911 a total of $1,646,001.84.

The building operations show 1922 permits in 1900, valued at $2,519,361; in 1911 there were 18,498 permits with a valuation of $23,004,135.

NEIGHBORHOOD AGAINST THEM.

Daughters of Non-Union Man Appearing Against Union Barber Accused of Having Reviled Them.

Miss Edna and Miss Irene Ward, attractive-looking sisters, 18 and 15 years of age, respectively, are the principal witnesses against Jake Costa, a diminutive, black-haired barber, in one of the most peculiar disturbing-the-peace cases Police Judge Frederickson has had to try in months. Costa is accused of calling the girls vile names.

Edward Crandall, a friend of the Ward family, swore to the complaint. When the court ordered all the witnesses to stand up and be sworn, more than fifty men, women and children rose to their feet.

The Misses Ward are the daughters of Edward B. Ward, who lives at No. 1524 East Fourth street. He is the non-union foreman of the blacksmith shop in the Salt Lake road yards. Costa is a union man, and his shop is but a few doors from the Ward residence.

The witnesses spent the day sitting on the steps in the corridor of the Central Station, the court refusing to permit them to hear the testimony. It will probably be late this afternoon, possibly not until tomorrow, before the case goes to the jury.

It was brought out while the Misses Ward were on the witness stand that the feeling in the neighborhood is against them because their father is not a union man.

Costa had Irene arrested some days ago and taken before Judge Wilbur in the Juvenile Court. On redirect examination the prosecution established the fact that Judge Wilbur continued the case for three months, not even placing the girl under probation.

When asked how she happened to have trouble with Costa, Irene told of people in the neighborhood throwing stones at her little brother. She went to his assistance, she said, and the men jeered at her. Edna admitted that she testified before Judge Wilbur that if Costa spoke to her the way he did to Irene she would kill him.

TAX TITLE NOT VALID.

Defendant in Suit Given Verdict Because Notice Was Sent Too Late for Redemption.

In an action brought by A. L. Heilton against Ada R. Morrison, involving the quieting of title to a lot in the Dayton Heights tract, the opinion of the lower court, on appeal from the Superior Court of this county, was affirmed in favor of the defendant. The plaintiff claimed title to the property through a tax title deed from the State of California. The court held that notice of delinquency of taxes was not sent in time to the defendant, who had no proper opportunity to redeem the lot.

The action brought by the Pacific Sash and Door Company, Woodill-Hulse Electric Company, Union Iron Works, and E. J. Johnston against A. W. Bumiller and others, owners of the Bumiller building, to enforce laborers' and material men's liens upon the building, has been decided in the Superior Court in favor of the plaintiff. The Supreme Court affirmed the order, denying the defendants a new trial.

CHRISTIAN CONQUEST.

San Jose Minister Will Tell of the Progress of Missions in California and the Whole Country.

Rev. J. E. Hoick of San Jose will deliver a lecture in the First English Lutheran Church tonight, under the title, "The Conquest of California." He will deal in a broad way with religious and non-religious elements, during the past sixteen years, and will give special attention to the foreign population—the 40,000 Japanese, 21,000 Chinese, as well as the Koreans, Hindus, Italians, Servians and Slavs in this State. He will show that despite the great influx of non-Christian people, the Christian population of California is today 15 per cent. greater than it was sixteen years ago, and that the Christian population of the entire country, in the same period, has increased 7 per cent., though some persons have recently asserted that it has been falling off. The general public is invited to hear Mr. Hoick's talk tonight at the Lutheran Church, Eighth and Flower streets, and tomorrow night at St. Mark's Church, Vermont avenue and Thirty-sixth place.

TEACHERS' SUMMER CLASSES.

Normal Art and Applied Design Courses Arranged—Many Applications for Gardening Work.

Summer classes for teachers at Manual Arts High School will be given from July 1 to August 12. Applications should be made to Douglas Donaldson before the first of June. Instruction in normal art and applied design will be given by Donaldson in connection with his classes in metal and jewelry working. The normal art course will be under the direction of Miss Alpha Bigley and Miss Emnfa Waldvogel will teach applied design.

The normal art course is designed to help teachers in methods of teaching free-hand drawing, water color and charcoal sketching. The applied design course includes instruction in leather work and embroidery. A tuition fee of $15 for one course or $25 for both courses will be charged.

Many applications for summer work in gardening have already been made by teachers.

Hairdressing and Manicuring Parlors, Second Floor.

VILLE DE PARIS

317-325 SO. BROADWAY 312-322 SO. HILL STREET

A. FUSENOT CO.

Store Closed Thursday—Memorial Day

Long Crepe Kimonos

$1.00, $1.95, $2.95

Comfort is the chief consideration during hot weather. Our beautiful kimonos make it possible to be attractively and comfortably dressed, even in negligee garments. Our assortment for summer is large and diversified. Special mention is made of the following popular prices.

Long Kimonos at $1.00
Made of plain colored crepe, in empire style. Trimmed down front and on sleeves with a Persian colored band. Another line is made of cotton challie in Persian designs and colorings trimmed with plain band of colored sateen.

Crepe Kimonos at $1.95
Made of pretty figured crepe, in floral patterns. Cut in empire style, with kimono sleeves. Trimmed with band of plain satin.

Long Kimonos at $2.95
Figured Crepe Kimonos, trimmed with a large fancy collar, revers and turn-back cuffs of plain satin to match the predominating color in the figured crepe.

Silk Petticoats

Exceptional Value at $2.95

Attractively made of plain or changeable chiffon taffeta or messaline. Designed with an accordion flounce and shown in a seemingly endless variety of desirable colors, including the very fashionable American beauty and emerald green shades. (See Window Display)

Special Offering in

Dress Goods

Today and Tomorrow

800 Yards of Imported and Domestic Fabrics Special at Yard 75c

This important offer comprises:
—French novelty striped serge,
—Striped chiffon panama,
Vigoureux suitings, fancy weaves and stripes.
—White ground panama—colored over check.

Established 1869
Oldest Jewelry House in Southern California

S. NORDLINGER & SONS

631-633 So. Broadway
Opposite the Orpheum

A uniform and notably high degree of Quality in diversified Jewelry, beautified by artistic Skill in design and finish, is a characteristic feature at this store. Every article, be it plain or elaborate, is consistently priced.

The fact that it is displayed by S. Nordlinger & Sons puts the stamp of Superior Merit on it.

We are always glad to quote prices

A. GREENE & SON
Exclusive Ladies' Tailors.
SPRING GOODS AND FASHION PLATES HAVE ARRIVED.
821-25 W. SEVENTH ST.
Third Floor over Bronson Desk Co.

For Solid Gold Crowns or a full set of Guaranteed Teeth. Painless Extraction Guaranteed. $5

YALE DENTISTS
Open Sundays, 9 to 12. Third Floor, Parmelee-Dohrmann Bldg., 644 So. Broadway.

Remember "Herrick" Refrigerators
Have a Superior Dry Air Circulation.
New 1912 Models.
HENRY GUYOT HDW. CO.,
538 S. Spring St.

The Home of $25.00 and $30.00 Suit Values for Women, at.... $15
DAVIDSON'S
Sample Suit Shop,
525 South Broadway.
"Where It Pays to Buy Upstairs."

PUBLISHERS:
The Times-Mirror Company.
OFFICERS:
H. G. OTIS, President and General Manager.
HARRY CHANDLER, Asst. Gen. Mgr. and Treas.
HARRY E. ANDREWS, Managing Editor.
E. K. PFAFFINGER, Assistant Treasurer.
MARIAN OTIS-CHANDLER, Vice-Pres., Secretary.

Los Angeles Times

EVERY MORNING IN THE YEAR.
Daily, Sunday and 50-Page Illustrated Weekly.
Daily. Founded Dec. 4, 1881. 31st Year.

BUSINESS OFFICE 617-619 SOUTH SPRING STREET. EDITORIAL ROOMS, 116½ SOUTH BROADWAY.

Los Angeles (*Loce Ahng-hayl-ais.*)

Entered at the Postoffice as mail matter of Class II.

COMPLICATIONS.

A delegate to Chicago may be perfectly sober and still see two conventions.

KEEPING UP.

Now that the Chinese are advancing so rapidly in their own country the American-Chinese who have inspired all of this progress might join the procession by abolishing the barbarous practice of Tong wars.

THE WATER CURE.

A waiter who thought he wanted to commit suicide changed his mind when he struck the cold water after jumping from a pier at Venice. A cold tub in the morning will often take the kinks out of an unfavorable prospect. It is unfortunate that more people do not take this cure.

A BLUNDER.

The young man who shot four times at his wife at Venice Sunday made a mistake. It is never delicate to reprove one's wife in this manner in public, and now that women have votes, to shoot at one's wife on the street is politically tactless. If a man ever runs for office after a break like that he is certain to lose his wife's support.

DEADLY BUSINESS.

Emma Goldman says she told the Chief of Police of San Diego that he would answer with his life if anything happened to her manager. When one reflects on the quality of Miss Goldman's following her threat is likely to be taken at face value, and the San Diego Chief cannot be blamed if he takes strenuous measures for self-protection.

A SAFE BUSINESS.

In the East a man is building a biplane from a description given in the Bible by the prophet, Ezekiel. There is nothing safer than being a prophet, because somebody is always at work to make his prophecies come true, and when it doesn't work people say that time is not yet ripe for it. A prophet's statute of limitation doesn't expire while there is anything left of eternity.

A WISE BLOSSOM.

What a wise little rose is the Dorothy Perkins! She has waited until all her lovely sisters have filled the air with their perfume and the gardens with beauty and now, when other roses are pausing to catch breath, the little pink lady breaks out in a shower of beauty with her dainty blossom sprays over summer houses and verandas. To bloom handsomely is a great virtue, but to bloom at the opportune moment is consummation.

A LONG DELAY.

It is rather pathetic to have a large fortune lying around waiting for the heir to turn up. A Venice man is now about to qualify for the inheritance of a few millions which have been waiting for him for twenty-six years. Life has a curious trick of bringing a man nuts when he no longer has teeth to crack them. Well, everything has two sides. Think of the interest this man would have missed had he come into his fortune the day it was available.

A GOOD BUY.

The proposition to have the city purchase forty acres adjoining Eastlake Park to increase that lovely spot as a picnic ground may not be a necessity, but it is splendidly worth while. On holidays as many as a dozen different large picnics are held at Eastlake Park, as well as countless private ones. It is not unusual for a State society picnic to attract from five to ten thousand persons, and a playground can hardly be too large for parties of this magnitude.

NOT JEALOUS.

The Royal Aquarium at Antwerp will try to transplant enough living material from Catalina Bay to establish marine gardens off the principality of Monaco. Competition is the life of trade, and if the Riviera wants to go into the marine-garden business it is entirely welcome to do so. Perhaps the industry will ultimately open up a new field to landscape gardeners. They will have to become expert divers in order to qualify, but they ought not mind a little thing like that. All joking aside, if the Antwerp experiment succeeds it will be a splendid achievement.

A BAD EGG.

A Russian novelist has had the great luck to be put in jail. It might not be lucky for all novelists to be imprisoned, although a jail offers splendid opportunities for concentration and for devotion to work. This author is especially fortunate because he is at the head of a religious suicide league which ought to have been beheaded before it was organized. Its members are pledged never to commit suicide for disappointment in love or because they are jealous, bankrupt or otherwise disheartened. Such provisions would let most persons happily out of any suicide pact, but the members of this society meet once a month and draw lots from a silver urn for the privilege of killing themselves for the love of self-destruction and the sensation that it brings. It is patterned after the suicide club which Robert Louis Stevenson created in one of his famous short stories. It is a misfortune that the novelist who invented the scheme did not draw the first blank.

A GROTESQUE ALLIANCE.

The friends of a party named Jones, who is chairman of the National Prohibition Executive Committee, ought to submit him to an examination before a lunacy commission, for he exhibits symptons of political dementia.

The Prohibition party, of which Jones is the titular head, is composed of honest, earnest men who, according to their lights, are seeking the moral and material good of humanity. We may not agree with the wisdom or the practicability of their methods, but we cannot but look with respect upon their motives.

And now comes Chairman Jones, and in a speech made before the Socialist convention at Indianapolis, says:

> "Prohibitionists and Socialists are both battling against exploitation and despotism protected and defended by the Republican and Democratic parties. We are both laboring to supplant these by equity and liberty and upon this foundation rear a government of, by and for the people."

Is there any connection whatever between Prohibition, which finds its home in the churches, and socialism, which dwells in the fetid atmosphere of atheism? Prohibition enjoins abstinence from liquor as a help to home-building. Socialism preaches the doctrine of Prudhomme, that property is robbery, and clamors for communism of goods, and such an abnegation of individualism as would end in a communism of families.

Will a hen roost with a hawk? Will a noble mastiff kennel with a hyena? Will a deer trot in double harness with a wolf? Will a clergyman exchange sermons with a burglar? The combination proposed by Jones is grotesque. It is impossible. It is asinine.

CLAYTON ANTI-INJUNCTION BILL.

An injunction is an order of a court of equity prohibiting a defendant from committing an act which the plaintiff asserts that the defendant has no right to do and the doing of which would inflict an irreparable injury upon the plaintiff either because the act itself cannot be repaired—such as the cutting down of a tree—or which cannot be compensated in damages because of the insolvency of the defendant—such as taking and carrying away ore from a mine—or where the damages are incapable of ascertainment—such as the injury to plaintiff's business inflicted by a boycott.

A permanent injunction will not be issued until after a final trial of the action. A temporary injunction is issued upon an ex parte showing made by the plaintiff and will continue until the action is tried on its merits. In issuing a temporary injunction the court requires the plaintiff to file a bond to indemnify the defendant against any damage he may sustain by reason of its issuance in case the court shall finally decide that the plaintiff was not entitled to it, and among such damages are included the sum paid by the defendant to his lawyers to procure a dissolution of the injunction.

The American Federation of Labor, which seems to have bridled and saddled the Democratic party, has succeeded in passing through the House of Representatives at Washington the Clayton bill, which licenses the sympathetic strike and the secondary boycott. The first paragraph of the bill reads as follows:

> "And no such restraining order or injunction shall prohibit any person or persons from terminating any relation of employment, or from ceasing to perform any work or labor, or from recommending, advising or persuading others by peaceful means so to do; or from attending at or near a house or place where any person resides or works, or carries on business, or happens to be, for the purpose of peacefully obtaining or communicating information, or of peacefully persuading any person to work or to abstain from working; or from ceasing to patronize or employ any party to such dispute; or from recommending, advising or persuading others by peaceful means so to do; . . . or from peaceably assembling at any place in a lawful manner and for lawful purposes; or from doing any act or thing which might lawfully be done in the absence of such dispute by any party thereto."

A minority of the Judiciary Committee reported against the bill. They declare that it is the most vicious proposal. They say that it is "a proposal without precedent in the legislative history of the country." What the sympathetic strike and the secondary boycott mean was stated by the Supreme Court of Massachusetts in Picket vs. Walsh:

> "It is a refusal to work for A, with whom the strikers have no dispute, because A works for B, with whom the strikers have a dispute, for the purpose of forcing A to force B to yield to the strikers' demands. Such a strike is an interference with the right of the plaintiffs to pursue their calling as they think best. . . . Organized labor's right to coercion or compulsion is limited to strikes against the persons with whom the union has a trade dispute. . . . A strike against A, with whom the strikers have no trade dispute, to compel A to force B to the strikers' demands, is unjustifiable interference with the right of A to carry on his calling."

"In the Bucks Stove and Danbury Hatters cases," says the Chicago Inter Ocean, "the officers of the American Federation of Labor instituted a nation-wide boycott against all dealers in stoves and hats who presumed to handle Bucks stoves or Lowe hats. They urged the boycott of such dealers as to everything they had to sell, with avowed intent to drive them out of business unless they would join in boycotting these particular manufacturers."

If the Clayton bill should become a law no Federal court could enjoin a body of strikers from gathering in front of a store where a boycotted article was sold, or a factory where non-union workers were employed, and insulting workers and customers, or adopting other tactics to crush the open shop and render unsalable the goods manufactured therein. It is not believable that the Senate will pass the House bill.

POSSIBILITY OF A EUROPEAN WAR

Europe has not been taking much interest, or at least has not been interesting itself to the extent of interference with the efforts of Italy to unbenevolently assimilate Tripoli. But since Italy extended its assault against Tripoli to an assault upon Turkey itself at the Dardanelles and at Beirut and so not only "carried the war into Africa," but carried it into Europe—for Turkey is a European as well as an Asiatic power—new conditions have developed, and that complicated diplomatic and international puzzle in Europe known as "the balance of power" is presenting a many-sided and a threatening front.

Greece, Bulgaria and the other Balkan states publicly offer to Turkey "the renewed assurances of their distinguished consideration," but privately they hate the tribe of Ottoman and would be glad to witness the dismemberment of the Turkish empire. If they see a chance to bring it about they will surely lend their aid to achieve that—to them—desirable result.

A war between the Balkan states and Turkey might ultimately involve other European states, and the end could not be predicted. These states desire to partition Macedonia, and their desire has been whetted by the fact that the Greek and Bulgarian candidates in that state for seats in the Turkish Parliament were defeated by the Young Turks party by processes similar to those which the Ku Klux Klan at one time adopted in the Cotton States to defeat the negro and carpet-bag tickets.

It is said that a special envoy from Bulgaria is in St. Petersburg endeavoring to secure the Russian Czar's premission to begin war against Turkey. If the permission is not granted war may be at any time inaugurated anyhow, for thousands of Greeks in Bulgaria and Macedonia are chanting—

"Again to the battle, Achaians,
Our hearts bid the tyrant defiance,
Our land, the first garden of Liberty's tree
It has been and shall be the land of the free.
A word of submission we breathe not.
The sword we have drawn we will sheathe not.
And we march that the footsteps of Mahomet's slaves
May be blotted in blood from our forefathers' graves."

IN THE PUBLIC EYE.

Greatness must pay the penalty, even as insignificance. Fame brings its drawbacks as surely as mediocrity. Not many real flowers in these days of universal advertising are allowed to blush unseen; sometimes, indeed, they are forced to blush at being seen over much. The star actor or writer or statesman or inventor is not overlooked by the public—on the contrary, he is often too much looked over. Too little privacy, not too little publicity, is now the price paid for "having arrived."

In the category of those who are suffering from their own greatness we must include Rudyard Kipling, England's premier poet and short-story writer. This much-harassed and too-famous gentleman is having a hard task to find a home that cannot be turned into a public show place. He keeps singing to the public, "I'll leave my happy home for you." He not only sings it—he does it.

He has just been driven from his quaintly pretty cottage in the one-time secluded village of Rottingdean by the man with the megaphone, the fiend with the camera and the auto truck filled with curious sightseers. It is indeed strange. Those who seek it can't get this sort of publicity, and those who get it don't want it. Still the man with the megaphone knows his business.

So poor Rudyard has been forced to surrender the fort and to retire to a more secluded spot in the wild Sussex country back of Brighton. To find a secluded spot between Brighton and London requires a dash of genius. Rudyard has supplied it. His latest choice of a resting place for his disturbed spirit shows the value of poetic discrimination. He has retired to the village of Burwash, which once refused to turn out in honor of King George IV unless that monarch first agreed to treat all its inhabitants to free beer. In this Sussex village the bump of curiosity is still dormant and the desire for beer still active.

Rudyard has decided to work on these characteristics of the villagers of Burwash. They have no curiosity themselves. By supplying them with free beer he figures that he can persuade them to drive away the inquisitive hero-worshipers, the camera fiend and the man with the megaphone.

His constructive ability, so plainly seen in his short stories, has suggested the idea that, in the long run, free beer for Burwash will be less of a strain on his purse and his nervous system than a constant succession of house-movings. For beer is still cheap in Merrie England—4 cents a quart, 12 cents a gallon and still less in larger quantities. In Burwash free beer would certainly be bought at large-quantity prices. But the teamsters' union has boosted the price of furniture vans, and a strike might still leave the unhappy poet at the mercy of the public.

Rudyard has done well under the circumstances. There is only one better alternative. We offer it him in case the free beer fails. He might persuade a champion prize fighter to establish his quarters at the opposite end of the village. His own end of Burwash would then be as peaceful as Goldsmith's "Deserted Village." Jack Johnson or Rudyard Kipling? Make no mistake! The man with the megaphone knows his business. So should the poet find peace.

DEAD MAN'S ISLAND.

When, with the opening of the Panama Canal emigrants begin to pour directly from European ports into the harbor of San Pedro, the plot of land now known as Dead Man's Island will spring into sudden prominence. Not unlikely it will become the Ellis Island of the Pacific. Here without a doubt the emigrants will be held for investigation before being passed on to their final destinations in the agricultural districts of the great Southwest.

In spite of Shakespeare's well-known query, there's a lot in a name. To land possible future citizens of California, the livest and most red-blooded State in America, at a spot with the suggestive name of Dead Man's Island is as disheartening to the emigrant as it is libelous on the country behind the harbor. Mrs. MacNee of Long Beach has made a wise and timely suggestion that the name of Dead Man's Island be changed to Esperansa.

Hope, not dead men, is what the honest emigrant will find in the land he is coming to. Hope lies behind the hills of San Pedro, all the way from the Pacific to the Rocky Mountains. Hope shines from the snowy peaks of the Sierras to the foam-crested waves beyond Catalina. Hope blossoms like the roses in Pasadena and springs as eternal as the alfalfa along the hills and in the valleys of the San Gabriel. California is not the land of the dead, but of the living.

Will the Elephant Stand for It?

UNCLE WALT.

The Poet Philosopher.

The fountain pen is useful to all our human tribes; it's better than the gooseeal quill used by ancient scribes. It's bought by Christmas shopper to give to Uncle Heck, so he can push a stopper down in a bottle's neck. I've bought about a dozen at Jimpson's notion store, and uncle, aunt and cousin gave me as many more; and if I do not lose them, they are a boon, you'd think; but when I want to use them they're always out of ink. And if some ink still lingers inside the blamed machine, it gets upon my fingers and stains me red or green. If I am in a hurry, it rends my bosom then; there's nothing else can worry man like a fountain pen! I twist it and I shake it, and turn the thing around, and then get mad and break it and stamp it in the ground. A fountain pen would please me, and fill me with delight; of trouble it would ease me if it would only write. The fountain pen is handy for pushing corks, I think; it surely is a dandy at splashing you with ink; it has a dozen features commending it to men, but no well-balanced creatures would use it as a pen!

WALT MASON.

[Copyright, 1912, by George Matthew Adams]

Stories the Want Ads Tell.

[Judge:] Wanted—Family automobile in good condition. Speed not a requisite. H. A. Bugg, Box 5.

(One week later.)

Wanted—To trade four-passenger machine for fast runabout. H. A. Bugg, Box 5.

(The third week.)

Wanted—To exchange speedy runabout for racer. H. A. Bugg, Box 5.

(The fourth week.)

Wanted—Car capable of fifty miles an hour. Have slower car and some cash. H. A. Bugg, Box 5.

(The fifth week.)

Wanted—Will exchange residence property and speedy car for machine capable of developing over mile a minute. H. A. Bugg, Box 5.

(The sixth week.)

Wanted—Will exchange fast motor car, slightly damaged, for professional services of first-class surgeon. H. A. Bugg, Box 5.

THE WOMAN WHO IS AFRAID.

[Dr. Edith B. Lowry in May Woman's World:] Everybody is afraid!

If a canvass were made of all the people in the world, I doubt if there could be found one who had not some secret fear—some worry. For worry is only chronic fear, even though we seldom classify it rightly. It is fear so well established that it has become a habit. It is common to tell a person that he is worrying too much, and he will admit the accusation, but he would resent being told that he is afraid. What is the difference? If we analyze worry, we find it really is only one phase of fear. When we worry we are afraid of something, real or imaginary, usually the latter.

Fear Paralyzes Endeavor.

Fear paralyzes all the faculties. It paralyzes the thinking faculties and incapacitates a person for work. Enthusiasm, spontaneity, and self-confidence are necessary for success in any undertaking. These are all paralyzed by fear. No one ever achieved any great success who was afraid. Concentration of efforts is necessary for success. This is impossible when the mind is filled with fear. Worry utterly incapacitates a person for work.

No one can achieve success in any line if he allows his mind to dwell on the dangers connected with his work. Of course, this does not mean he should not observe caution and prudence. These are not fear. Peary, in his dash for the pole, observed caution when he prepared himself with clothing, food and a mode of conveyance. But he never would have succeeded in his undertaking if he had allowed his mind to dwell upon the possibilities of accidents that would hold him storm bound until frozen to death. The great chemists and inventors would never make a discovery if they allowed their minds to dwell upon the possibilities of accidents or explosions. The woman who allows her mind to dwell upon the possibilities of poverty and misfortune cannot plan her daily work so as to make the most of her position.

Children are kept in inferior positions and do not develop their resources because of the fear that is thrust upon them from babyhood. Think of a child growing up with the idea constantly thrust upon him that he has inherited some grave disease, as cancer, which certainly will conquer him before he had accomplished his life work. Some men have had this bugaboo to fight their entire lives. It has kept them from achieving natural success, as they were afraid that about the time they began to reap the rewards of their labors they would be afflicted with the disease, so the effort of accomplishment did not seem to be worth the while. Think what it means to children to be brought up in such an atmosphere!

Fear has even caused disease and death. Authentic cases of fear turning the hair white in a single night are on record. It also has caused paralysis. In other cases it has opened a way for the invasion of disease. We know fear blanches the face. It causes a contraction of the muscles of the blood vessels which does not allow the blood to flow freely. Fear has caused disease by this same contraction of the blood vessels. Whenever an epidemic of any disease appears in a town there are some who contract the disease because they are afraid of it. Whenever an epidemic of any disease appears in a town there are some who contract the disease because they are afraid of it. When the blood vessels are contracted or paralyzed by fear, the blood is unable to do its work properly. It cannot carry enough oxygen and food to the tissues. It cannot carry away the waste products. As a result, the body becomes clogged with impurities and cannot resist the attack of the invading army, disease. It is like a machine that has become rusty and, therefore, unable to perform its function.

Many people are incapacitated for work half their lives on account of being afraid of disease or accidents.

Whatever makes one happy relaxes the blood vessels and causes a more free current of blood. The old saying, "Laugh and grow fat," has a foundation of fact. If you want to get well, forget to worry about ill health, think happy thoughts and allow your mind to dwell on the pleasant things of life. Never allow fear to gain an entrance.

Worry an Enemy of Beauty.

Fear is an enemy of beauty. Worry is a rapid wrinkle maker. No one can be beautiful whose face is lined with worry wrinkles. The best remedy for smoothing out the wrinkles is to forget to worry, to think beautiful thoughts, and to look forward to happiness. This, with plenty of fresh air and cleanliness, will bring better results than all the cold creams and plasters on the market. Worry will form wrinkles faster than massage can iron them away. If you want to be beautiful put all worry and fear away. When you have done this, the first milestone has been passed.

"As a man thinketh, so he is." All your thoughts are scattered out upon the air like seeds thrown to the winds. Whatever you sow, that shall you reap. No one who continually thinks poverty ever became rich. No one who allows her mind to dwell continually upon her lack of beauty ever became passably good looking. No one who allows her mind to dwell upon her ill health or her feeble strength will achieve health or strength.

The woman who would make the most of her life, who would have happiness, joy and contenement that should be her lot in life, should make it her aim to cast out fear and think the thoughts that will bring her that which she desires. Hold on your mind the thought of whatever you wish to be true. If you wish health, hold the thought that you are going to be better, that today you are a little stronger than yesterday, and that tomorrow you will be even more so. If you wish pleasant surroundings, picture them in your mind. Keep this mental picture always before you, and do not allow your thoughts to dwell upon the sordid things of the present. If you wish a peaceful old age, keep that picture in your mind and do not worry about poverty. Do your best and allow the problems of time to be worked out. Whatever your wish, do not worry, do not fear or you will draw unto yourself that which you do not wish, and will lose what you might have.

[Cincinnati Enquirer] Rumm: What the Dickens does Congress mean by authorizing the coining of a half-cent piece?

Dumm: Why, it will enable married women to have a little change now and then.

[Detroit Free Press:] "George," she said sweetly, "I'm almost through with housecleaning. But I'm up against a terrible problem now."

"What's the matter?"

"I can't find any place to hang your clothes."

Pen Points: By the S...

Good-by, Uncle Jud Harmon. Tak... o' yourself!

"Theodore" and "Dear Will" ... stripped to the buff.

The blow is about to fall. Col. ... may, if urged properly.

Whenever business is dull in Nov... they investigate Harry Thaw's sa...

That dark-horse talk at Chicago ... out something more substantial ... nightmare.

A suffragette says: "The future ... lie in the arms of the women?" Wh... not be a future?

At this distance it looks as if ... about a stampede at the Chicago ... was a bit out of plumb.

The colonel claims to be the ... tion of both Lincoln and Jackson. ... might have added the chameleon.

The Hon. Cipriano Castro was ... great friend of direct government ... as he was director of the works.

It will be noticed that whenever ... throws her hat into the ring on any ... osition it is always last year's hat.

However, Col. Roosevelt will have ... the time necessary to chop the ... Oyster Bay after the Chicago conv...

On account of the unusual demand ... tain to be in evidence this summer ... is likely to be a sharp rise in the ... crowmeat.

The attitude of the Moors is ... "ominous." This has been the ... of the Moors since the days of Othello ... Desdemona.

Do you remember that Joe Bailey ... ised to retire after the present ... Congress? But Joe is not a man of ... tiring disposition.

The figures show that Bryan ... Parker in 1904 and the vote fell off ... million. Therefore, is the support of ... a knock or a boost?

The simplified spellers in their ... convention declare the outlook is ... It will remain so as long as the ... endowment holds out.

"If there is to be a compromise ... date I will be that candidate," ... Roosevelt. "I am the state," ... marked Louis XIV.

Following her statement that ... spoils a beautiful mouth we suppose ... Dr. Lil Russell will also claim that ... gag is deleterious. Go to.

It is now claimed that the male ... does not bite. Kipling said as much ... he wrote the line about "the female of the species being more deadly than the ...

The most touching, not to say ... thing in this whole campaign is the ... tude of Democrats lest Republicans ... their chances of success by ... Taft.

After the Chicago and Baltimore ... tions there will be a chance for the ... tauqua lecture course committees to ... some good talent. We have one Chau... qua speaker in mind.

One astronomer says it requires ... for the light from Arcturus to reach ... earth; another places the period at ... twenty-five years. But then, what is ... years between astronomers?

Experiments are being made in ... cities with pay-as-you-leave street ... The conductor who carries a woman ... blocks beyond her corner will have a ... chance to get her nickel.

If the late Dr. Funk has his spirit ... sage in working order will he kindly tell ... who will be nominated by the two ... political parties and who will win ... championship of the Pacific Coast ... Take your time in answering, doctor.

SONG OF THE TRAIL.

Little gal, I'm not a singer; if I were
sing to you
A tale of love that sure would be a ...
der;
It would beat them opry singers when ...
sing "Love, I'll be true—
As true as moon and stars a-shining ...
der!"

My hands are big and clumsy—I can't ...
the light guitar,
And no doubt you'll say my fingers ...
prattle;
But what can you expect? I'm from ...
Double Circle Bar,
Where all my fingers learned was ...
ing cattle.

I know the trail blindfolded—for I've ...
lowed it for years,
And I've slept on desert sands, my ...
suckle;
I can shoot and throw a rope, and ...
the crazy, locoed steers—
I can ride an outlaw hawss and make ...
knuckle!

I can quiet restless cattle when the ...
getting wild,
And the lightning flash is half in ...
you dizzy;
I can soothe 'em like a mother when ...
crooning to her child—
But it sometimes makes a man get right ...
busy!

But my song—it's meek and humble; ...
is nothing I can sing
That in any way my sentiments can ...
ter,
Since I saw your flashing eyes, your ...
ning smile—yes, everything
In your outfit—it has set my heart ...
ter.

So, Chiquita, if you'll let me I would like ...
brand you mine—
Will you share with me the storms ...
sunny weather?
Ah! Your arms, your lips, Chiquita, ...
are sweeter than old wine—
Come! We'll hit life's trail and ...
it—together!

WILL F. ...

Los Angeles, March 31.

TUESDAY MORN...

The Play.

AIDA A HIT IN VAUDEV...

BUT THIS ONE IS A W... NOT A SINGER.

Dusky Terpsichorean Amber... Light at the Broadway Two... Palace—"La Diva" Puts o... quatic Finish on the Empress ... gramme.—Theatrical Incidg...

BY JULIAN JOHNSON.

Aida Overton Walker, relict ... late George Walker, the negro ... dian, is the high spot upon ... pheum bill. The name Aida ... first of all— remembering ... Rhadames's sweetheart was an ... opian princess. Mrs. Walker ... surrounded herself with a co... of exceptionally clever dusks, a... staging of the affair reflects ... originality and the utmost ... What do they do? Topical ... and slightly tropical dances. Ho... everything else, it's all in the ... ner. And here manner co... with speed. Mrs. Walker is a ... ful bit of chocolate fascination ... pretty, but possessing something ... than mere beauty. She uses ... hands in a way compelling an... solutely original. Her smile is ... forte than the orchestra. Ther...

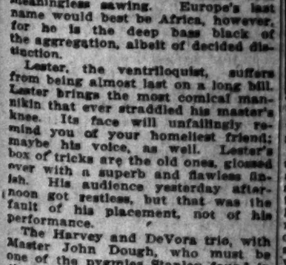

Photo by Kaufer

"Spanish,"

A strikingly complete though brief character study in "The Virginian," at the Belasco, executed by William Wolbert.

... at least half a dozen coryphees who would need a label on the street to denominate their blood-tincture, and one Creighton Thompson, an Abyssinian as aristocratic as his name. James Reese Europe, a real musical director, holds the stick to some purpose, and in pleasant contradistinction to many Caucasian arm elocutionists who do the pose plastique and encumber faithful Frankenstein with meaningless sawing. Europe's last name would beat be Africa, however, for he is the deep bass black of the aggregation, albeit of decided distinction.

Lester, the ventriloquist, suffers from being almost last on a long bill. Lester brings the most comical manikin that ever straddled his master's knee. Its face will unfailingly remind you of your homeliest friend; maybe his voice, as well. Lester's box of tricks are the old ones, glossed over with a superb and flawless finish. His audience yesterday afternoon got restless, but that was the fault of his placement, not of his performance.

The Harvey and DeVora trio, with Master John Dough, who must be one of the pygmies Stanley found in the heart of the Dark Continent, have a performance "in one" of such regulation song-and-dance order that it baffles any original description. Some of the dancing is good; some of it is poor. The patter ditto.

Rosina Cassell's midget dogs, mostly Chihuahuas, are the varied and vigorous bark upon this tree of amusement. Those who are entertained by the antics of trained canines will enthuse over the solos, choruses, and physical and intellectual gymnations of the half-portion hounds of Rosina.

Toots Paka and her Hawaiians continue. Joe Kekuku, guitar player, seems to me to be the real feature of Paka's act.

Edward Blondell and his troupe of trained fat ladies are still presenting "The Lost Boy," an excuse for Mr. Blondell's personalities. As a purveyor of local comedy, Blondell is distinctly successful—which is more than you can say of most low comedians, who are so low that they soon drop out of sight.

Johnny Ford is still sweating his three quarts a day, and, in his way, remains a pleasant and passable feature of entertainment.

The melodramatic sketch "Fear" inaugurates the programme.

The news pictures are unusually good.

—o—

Empress.

The Empress programme is luridly colorful this week. It reads like a circus poster, beginning with "The Lightning Juggling Marvels" and ending with "Stageland's Paramount Pretentious Aquatic Spectacle."

The "paramount pretentious" is, of course, the head-liner, though I question its right to that distinction, even though John F. Conroy has saved 137 lives from drowning, and even if Miss La Diva is "America's most perfect woman." Personally, I prefer the Japanese jugglers, for they do their tricks with a beautiful finish and ease which sets them "way up in a very high class. Edged and pointed steel knives have no terrors for them, but are hurled and caught as though they

The Play.

AIDA A HIT IN VAUDEVILLE.

BUT THIS ONE IS A WALKER, NOT A SINGER.

Dusky Terpsichorean Amber Highlight at the Broadway Two-a-Day Palace—"La Diva" Puts on Acoustic Finish on the Empress Programme—Theatrical Incidentals.

BY JULIAN JOHNSON.

Aida Overton Walker, relict of the late George Walker, the negro comedian, is the high spot upon the Orpheum bill. The name Aida is good, first of all— remembering that Khadames's sweetheart was an Ethiopian princess. Mrs. Walker has surrounded herself with a company of exceptionally clever dusks, and the staging of the affair reflects some originality and the utmost craft. What do they do? Topical songs and slightly tropical dances. But like everything else, it's all in the manner. And here manner combines with speed. Mrs. Walker is a graceful bit of chocolate fascination—not pretty, but possessing something more than mere beauty. She uses her hands in a way compelling and absolutely original. Her smile is more forte than the orchestra. There are

Photo by Hessler

"Spanish,"

A strikingly complete though brief character study in "The Virginian," at the Belasco, executed by William Wolbert.

at least half a dozen coryphees who would need a label on the street to denominate their blood-tincture, and one Creighton Thompson, an Abyssinian as aristocratic as his name. James Reese Europe, a real musical director, holds the stick to some purpose, and in pleasant contradistinction to many Caucasian arm elocutionists who do the pose plastique and encumber faithful Frankenstein with meaningless sawing. Europe's last name would best be Africa, however, for he is the deep bass black of the aggregation, albeit of decided dissection.

Lester, the ventriloquist, suffers from being almost last on a long bill. Lester brings the most comical manikin that ever straddled his master's knee. Its face will unfailingly remind you of your homeliest friend; maybe his voice, as well. Lester's box of tricks are the old ones, glossed over with a superb and flawless finish. His audience yesterday afternoon got restless, but that was the fault of his placement, not of his performance.

The Harvey and DeVora trio, with Master John Dough, who must be one of the pygmies Stanley found in the heart of the Dark Continent, have a performance "in one" of such regulation song-and-dance order that it baffles any original description. Some of the dancing is good; some of it is poor. The patter ditto.

Rosina Cassell's midget dogs, mostly Chihuahuas, are the varied and vigorous bark upon this tree of amusement. Those who are entertained by the antics of trained canines will enthuse over the solos, choruses, and physical and intellectual gyrations of the half-portion hounds of Boston.

Toots Paka and her Hawaiians consist of Joe Kekuku, guitar player, seems to me to be the real feature of Paka's act.

Edward Blondell and his troupe of trained fat ladies are still presenting "The Lost Boy," an excuse for Mr. Blondell's personalities. As a purveyor of local comedy, Blondell is distinctly successful—which is more than you can say of most low comedians, who are so low that they soon drop out of sight.

Johnny Ford is still sweating his three quarts a day, and, in his way, remains a pleasant and passable feature of entertainment.

The melodramatic sketch "Fear" inaugurates the programme.

The news pictures are unusually good.

—o—

The Empress programme is luridly colorful this week. It reads like a circus poster, beginning with "The Lightning Juggling Marvels" and ending with "Stageland's Paramount Premium Aquatic Spectacle."

The "paramount pretentious" is, of course, the head-liner, though I guess it has its right to that distinction, even though John F. Conroy has saved 137 from drowning, and even if Miss La Dina is "America's most perfect woman." Personally, I prefer the Japanese jugglers, for they do their tricks with a beautiful finish and ease which sets them 'way up in a very high class. Edged and pointed steel blades have no terrors for them, but are hurled and caught as though they were as innocuous as tools of papier mache.

Miss La Diva is certainly a handsome, well-formed woman, and she and Conroy (who is also handsome and well-formed) do some very graceful diving in a tank made to look like a swimming pool in a wood beneath a waterfall. But I have seen other swimmers, unheard of and unsung, dive almost as gracefully and well in a public bath-house. La Diva goes through some pretty plastic poses before the diving act begins, and Conroy gives us some muscle-twisting and bunching a la the ideal man on the covers of the physical-culture magazines. However, it's fine to look at a hero—a man who has been awarded the United States Congress medal, the Carnegie humane medal and the U.S. V.L.S.C. hero medal for saving lives. On second consideration, perhaps he and La Diva do deserve the spotlight and the headline.

And what's the matter with the Guy Bartlett Trio in their skit called "Spiven's Stage Door?" If anybody should ask you, just tell him that I saw them and that they're all right. They can sing and they can dance, and they can be as funny as the funniest things you ever looked at and listened to. Guy Bartlett's humor is a slyly delicious affair, at once broad and subtle.

And there's Billy Chase, another funny man, whose subtlety is equal to his speed, and whose whirlwind vociferations leave you (but not him) absolutely breathless—and also happy. How any human being can joke so fast as the gentlemanly Billy, beats me.

The Guy Brothers jibe each other in the minstrel way; Josie and Willie Barrows dance rapidly and well, and sing rapidly and not so well, and Bessie Clifton and Harris Eldon present a farce in a clever manner. Its name is "His Awful Nightmare" (Los Angeles theaters are full of nightmares this week,) and it tells of a man about to be married who falls asleep and dreams he has been married a number of times already. His wives come and visit him—a Japanese geisha girl, a Dutch fraulein and a Spanish senorita—and he has an awful time in getting rid of them, resorting to measures that are really not quite gentlemanly. Miss Clifton plays all the parts, including that of the actual lady of the bridegroom's choice, with much intelligence, admirably differentiating the varying roles.

—o—

"The Virginian."

"The Virginian" entered its third week at the Belasco Theater last evening, with Lewis Stone, Harry Mestayer and Alice Johns in the principal roles, supported by a large aggregation of players.

—o—

Woman's Orchestra.

The Woman's Orchestra will be heard in concert this afternoon at 3 o'clock, in Blanchard Hall, under the direction of Harley Hamilton, with Mme. Esther Palliser as the soloist.

The programme is appended: Overture, "Don Juan" (Mozart;) two movements from first Symphony (Beethoven;) Aria, "Il est doux," "Herodiade" (Massenet,) Mme. Esther Palliser; Preislied from Die Meistersinger" (Wagner;;) march movement from "Lenore," Symphony (Raff;) Fantasie on themes from "Lohengrin" (Wagner;) group of songs, "War ich nicht in Halm," Russian Folk Song (Tschaikowsky;) "The Traveler Benighted," Old English (Erne;) "My Lover He Comes on the Skee," Norwegian Love Song (Clough-Leighter;) Overture to "La Forza del Destino" (Verdi.) Mrs. Leonora Daily-Pier, accompanist.

—o—

Garrick.

The Kalem Motion Picture Company went to Egypt some weeks ago to get local color for some big desert dramas they had in preparation. The results of their enterprising spirit are shown in "Fighting Dervishes of the Desert," which will be shown for four days at the Garrick Theater, starting Thursday of this week. To add to the effect, hundreds of real Arabs were employed to take prominent parts in the big scenes, so as to make the picture above criticism as far as reality is concerned.

This is only one of the features announced for this popular "Q" show.

—o—

"The Price."

Coming from a successful engagement at the Hudson Theater, New York, Henry B. Harris will present Helen Ware in "The Price," at the Mason for the week commencing Monday, June 3.

"The Price" is a modern drama by George Broadhurst, telling the story of the proneness of the world to condemn in a woman the offense it condones in a man.

HF THE MARK OF GOOD CLOTHES KNOW US FOR BEST VALUES

A Hot-Weather Thought

—All hot weather thoughts are turning toward a bit o' coolness. Here's one on Underwear:

—We have a splendid line of summer-weight garments in our store now. Soft—roomy—lightweights from 50c on up.

—Briefs, for instance—union and two-piece suits, in Delpark and B.V.D. brands, in

Nainsook
Soisettes
Surah Twill
Linen and
Silk

—Also Union Suits in Knit underwear, Carter's and Munsing, lisles and cottons.

—Just one quality here — the best. Prices moderate. Mail orders cheerfully filled.

Harris & Frank (INC.)
MEN'S & BOYS' OUTFITTERS
WOMEN'S & GIRLS'
437-441 SO. SPRING ST.

Shoes For YOU

For the most dependable Shoes for Men and Women, follow the crowd and come to Staub's. We can fit you perfectly in many models, at $3.50 to $7. Step in today.

Staub's
336 So. BROADWAY

The Best Watch Repairing In Los Angeles —Lower Prices, Too

Main Springs.....$1.00 Up
Watches Cleaned for.....$1.50

A·E·MORRO
JEWELER SILVERSMITH
400 BROADWAY CORNER FOURTH

J. W. Robinson Co.
Broadway and Third

Branch Postoffice and Wells-Fargo Express Main Floor, Rear

Los Angeles agents for the "Vudor" Porch Shades and "Vudor" Reinforced Hammocks. (Third floor, rear.)

Special sale of misses' dresses Friday. See Thursday's papers for full particulars.

$25 to $40 Suits $19.50

Women's suits in the latest cuts—Norfolks included. Splendidly tailored garments of handsome novelty mixtures, striped serges and diagonals, mannish worsteds, homespuns, black-and-white checks.

Nineteen-fifty is a shamefully low price for suits of this character.

(Second Floor, front)

Women's Skirts Near Half

Seventy women's skirts of blue and black Panamas, blue and white and black and white stripe serges, white serge, novelty mixtures and mannish cloths—values up to $12.50—on sale at . . . $5

And over a hundred skirts of black taffetas, voiles and satins—some plain and others fancy trimmed—$12.50 to $17.50 values—on sale at $7.50

(Second Floor, front)

French Challies 75c

The real article, direct from the French mills. 30-inch fabrics in a wide variety of pretty Persian, Dresden and bordered effects, at 75c a yard.

(Near Third Street Corner Entrance)

$7.50 to $10 Suits $5.50

Broken lines—that accounts for the ridiculously low price.

Double-breasted Knickerbocker suits of gray, tan and brown mixtures and a few in blue serges.

Strictly all-wool materials—and well worth $7.50, $8.50 and $10. 8 to 16 year sizes—but not all sizes in any one kind. On sale at $5.50.

(Main Floor, North Building)

$8 WORK GUARANTEED

Till June 1 we will make our "Whalebone" double suction plate for $8.00. Does not cover roof of mouth; lightest plate known; guaranteed to bite corn off the cob.

Telephone Main 5772

Teeth Made Without Plates.....$4.00
Crowns.....$4.00

Vitalized Air For Painless Extracting

Whalebone Painless Dentists
Take Elevator to Second Floor
437 South Broadway.

Smith's Ripe Olives

EVERYBODY'S BRAND—Selected small Ripe Olives, of delicious flavor. Just right for the Lunch Basket. 10c Can; $1.10 Dozen

HONEY—Fancy Water White Comb Honey.....Per Comb, 15c

POTTED BEEF—Franco-American. Good for Sandwich..10c Tin; $1.10 Doz.

ALMOND MACAROONS—"Own Make." Fresh Daily..Per Doz. 15c; Per lb., 50c

COCOANUT MACAROONS—"Own Make" Fresh Daily..Per Doz. 10c; Per lb., 35c

CHERRY PIES—"Own Make." Made with Selected Fresh Fruit "Pitted." The very Best Pie Possible. Ea. 35c

MEMORIAL THURSDAY, MAY 30. —Store Closed All Day—

WALTER E. SMITH CO. 215-217 SO. SPRING ST.

Ladies Can Wear Shoes

One size smaller after using Allen's Foot-Ease, the antiseptic powder for the feet. It makes tight or new shoes feel easy; gives instant relief to corns and bunions. Blisters, Callous and Sore Spots. It's the greatest comfort discovery of the age. Sold everywhere, 25c. For FREE trial package, address Allen S. Olmsted, Le Roy, N. Y.

"Los Angeles' Oldest Dry Goods House."

Coulter's

"The Best in Dry Goods Since 1878."

An Extraordinary Sale

$7.50 of Suits & Coats $7.50
Value to $42.50

Only the fact that our force was trained and organized to meet the big throng that crowded our suit room, enabled us to meet the demand for these suits and coats, yesterday morning and through the day. There are some splendid bargains left for today's shoppers..

Many of these suits are from last season's stock. Because of their being made on plain and simple lines they show no strong contrasts with the new models. Mannish mixtures, cheviots and worsteds mainly comprise the materials. There is quite a large range of colorings, also black. A few are trimmed suits, yet the majority are smart, straight-lined tailor-made garments. You know what to expect in linings and finish of suits selling to $42.50.

The coats consist of long lengths in Scotch and English mixtures and the weights are just right for automobiling and cool evenings. There are also a number of good Pongees, both plain and trimmed in the lot. A few short coats of Covert Cloth—Black Taffeta and Black Pongee.

Values to $42.50. No exchanges. No alterations. See windows..... $7.50

A Linen Sale---Last Week

TABLE LINEN REMNANTS—There are about one hundred and fifty good lengths of serviceable table linens—two, two and a half and three yard pieces. Rather than carry so many short ends we have marked them much lower than the same patterns can be sold for cut from the bolt. On the counter Monday and all this week.

TOWELS AT 25c—A generously large bath towel that is closely woven and of good weight. A 35c value.....25c

FACE TOWELS AT 25c—An all-linen face towel, with the old-fashioned red or blue figured hemstitched end, is also a special at.....25c

HUCK TOWELS AT 35c—Nothing better made than the "SHAMROCK" brand of Huck Towel. A 20 by 40 size. Special at.....35c

DIAPER CLOTH—The "RED STAR" sealed packages of 10-yard lengths: The 18-inch width. The piece.....65c The 22-inch width. The piece.....85c The 27-inch width. The piece.....$1.00 Phone your order.

CENTERPIECES—Hand-embroidered Irish linen CENTERPIECES, with either eyelet hole design or lace insertion. Size 20 by 24. $1.85 and $2.00 values.....$1.00

TEA NAPKINS—Dainty hemstitched tea napkins, designed with real hand-embroidered corners. Only a limited quantity of these $3.50 napkins. The dozen.....$2.75

TEA NAPKINS—There are a few dozen left of Madeira scalloped edge TEA NAPKINS that sell for $5.00 the dozen. Special.....$3.50

TEA NAPKINS—Another lot of extra fine quality embroidered Madeira TEA NAPKINS selling at $10. Special.....$6.75

EMBROIDERED DOILIES—A few dozen hand-embroidered doilies in 10 and 12-inch size.

$1.00 Values.....50c
$1.50 Values.....75c

SCALLOPED TABLE CLOTHS—This is the biggest value we ever offered in these cloths. Sixty-eight inches across, in either round or square.

$6.00 Values for.....$3.98
$7.00 Values for.....$4.35

HEMSTITCHED SCARFS—This item should be of big interest to hotels and apartment houses; 18 by 50 inches, and hemstitched all around.....25c

Linen Section, First Floor, Rear.

Chiffon Taffeta Silks
Price Reduced

To reduce the stock we've reduced the price for the balance of the month. While the cut may not appear big in print, you must consider these are the very latest silks of their class in the house, and the original pricing was made on the conservative basis that all Coulter goods are marked by.

GLACE CHIFFON TAFFETA that are the market's latest offer. 36 ins. wide. Regular $1.50 silks. Yard.....$1.25

STRIPED CHIFFON TAFFETA that includes most of the late effects. 36 inches wide. Regular $1.35 silk. Yard.....$1.00

STRIPED GLACE CHIFFON TAFFETA, an exceptionally strong line of pretty silks. 36 inches wide. Regular $1.75 silks. Yard.....$1.50

Fine Dress Goods at a Saving of Half

A sale of this season's newest wool fabrics in light and medium weights, consisting of Wool Poplins, Voiles, Wool Taffetas, Shepherd Checks, Satin Faced Cloths and Gray Wool Panamas. There are also a few novelty Hair Line and Plain Suitings. Not one piece of these goods was selling for less than $1.25 and up to $1.75 yard; on sale at.....85c

Handkerchiefs

Two small items with big saving values. Men's plain hemstitched handkerchiefs. Guaranteed absolutely all linen. Have them in Ladies' size also.....$1.25

Hand embroidered Linen Handkerchiefs. Lace or hemstitched borders. Also some with colored embroidered corners. Always 25c each. As a special.....25c

Petticoat Opportunity

A Peau De Cygne guaranteed all silk petticoat. Colors are emerald, gray, navy, tan, black and white. Splendidly finished. Think of it, only.....$2.75

Sample Petticoats

A purchase of sample petticoats of messaline and chiffon taffeta silks. Some Jersey tops. A large selection of coloring in plains and fancies. Values $5.98 to $6.50. Special.....$3.75

215-229 S. Broadway. Coulter Dry Goods Co. ESTABLISHED 1878 224-228 S. Hill St.

Everybody's Doing It!

DOING WHAT?

Taking Advantage of Our GREAT GENUINE Removal Sale

$20.00 $22.50 SUITS .. $13.75
$25.00 $27.50 SUITS .. $16.50
$30.00 $32.50 SUITS .. $19.50
$35.00 $37.50 SUITS .. $23.50
$40.00 $45.00 SUITS .. $27.50

The reductions and prices speak for themselves. We personally guarantee their accuracy, and that all garments are as represented.

This is positively the greatest sale of high-grade clothes ever held in Los Angeles. Never before have you bought the celebrated Stern-Mayer Custom-Tailored Clothes at these prices.

Webb-Fisher Co.
311 S. SPRING

S.S.S. PURIFIES BAD BLOOD

Bad blood is responsible for most of our ailments, and when from any cause it becomes infected with impurities, humors or poisons, trouble in some form is sure to follow. Muddy, sallow complexions, eruptions, pimples, etc., show that the blood is infected with unhealthy humors which have changed it from a pure, fresh stream to a sour, acrid fluid, which forces out its impurities through the pores and glands of the skin. A very common evidence of bad blood is sores and ulcers, which break out on the flesh, often from a very insignificant bruise, or even scratch or abrasion. If the blood was healthy the place would heal at once; but being infected with impurities which are discharged into the wound, irritation and inflammation are set up, the fibres and tissues are broken, and the sore continues until the blood is purified of the cause. S. S. S. is Nature's blood-purifier and tonic, made entirely from roots, herbs and barks. It goes down into the circulation and removes every particle of impurity, humor or poison, restores lost vitality, and steadily tones up the entire system. S. S. S. neutralizes any excess of acid in the blood, making it pure, fresh and healthy, and permanently cures Eczema, Acne, Tetter, Salt Rheum, Boils, and all other skin eruption or disease. Book on the blood and any medical advice free.

THE SWIFT SPECIFIC CO., ATLANTA, GA.

SCOFIELD'S
Leading Millinery House of
737 South Broadway.
Lower Broadway

Corsets and Corset Accessories Exclusively

Newcomb's CORSET SHOP 533 SOUTH BROADWAY

Elastic Hosiery
Made to Order.
Trusses that Fit
Wheel Chairs for Rent or Sale
PACIFIC SURGICAL MFG. CO.
F2495—M2959.

The New Standard Encyclopedia
Is guaranteed to be new and complete. A University Society Consultation and membership Certificate, entitling the holder to many benefits and privileges and good for three years, goes with each set. This certificate keeps the Encyclo-

DRINK & DRUG TREATMENTS
NEAL INSTITUTE
HOME 945 So. OLIVE ST. BDWY.
A4072 LOS ANGELES 2-2006

For Rich Land at Low prices, get facts and lists of improved and raw land in Surprise Valley.
PROVIDENT INVESTMENT CO.,
718 H. W. Hellman Bldg.

Points: By the Staff.

, Uncle Jud Harmon. Take him!

ore" and "Dear Will" are all to the buff.

ow is about to fall. Col. Bryan rged properly.

er business is dull in New York. stigate Harry Thaw's sanity.

rk-horse talk at Chicago may turn thing more substantial than a

agette says: "The future should arms of the women?" Who would future?

distance it looks as if all the ampede at the Chicago convention out of plumb.

lonel claims to be the reincarnaoth Lincoln and Jackson. He e added the chameleon.

n. Cipriano Castro was also a nd of direct government as long a director of the works.

e noticed that whenever a woman r hat into the ring on any page is always last year's hat.

r. Col. Roosevelt will have all of necessary to chop the trees in y after the Chicago convention.

ount of the unusual demand evce in evidence this summer than to be a sharp rise in the price of

titude of the Moors is reported " This has been the usual style ors since the days of Othello and a.

remember that Joe Bailey promretire after the present session of ? But Joe is not a man of a hposition.

ures show that Bryan supported 1904 and the vote fell off a round Therefore, is the support of Bryan or a boost?

mplified spellers in their annual n declare the outlook is bright main so as long as the Carnegie nt holds out.

re is to be a compromise candill be that candidate," says Col. "I am the state," once said ouis XIV.

ng her statement that kissing beautiful mouth we suppose that Russell will also claim that hydeleterious. Go to.

w claimed that the male mosquito bite. Kipling said as much when the line about "the female of the eing more deadly than the male."

ost touching, not to say pathetic this whole campaign is the solicDemocrats lest Republicans spoil nces of success by nominating

he Chicago and Baltimore conventre will be a chance for the Chautcure course committees to secure d talent. We have one Chautauqua er in mind.

ronomer says it requires 125 years ght from Arcturus to reach the nother places the period at half e years. But then, what is 10 ween astronomers?

ents are being made in eastern h pay-as-you-leave street cars. ctor who carries a woman two ond her corner will have a fine get her nickel.

te Dr. Funk has his spirit mediirking order will he kindly tell us be nominated by the two great arties and who will win the ip of the Pacific Coast League. time in answering, doctor.

ONG OF THE TRAIL.

I'm not a singer; if I were I'd you love that sure would be a wow

at them opry singers when they ove, I'll be true— moon and stars a-shining you

re big and clumsy—I can't pick guitar, ubt you'll say my lingo's trite

n you expect? I'm from the Circle Bar, my fingers learned was push-

trail blindfolded—for I've for years, ept on desert sands, my home

and throw a rope, and break locoed steers— a outlaw hawse and make him

tless cattle when the leader ld, htning flash is 'nuff to make 'em like a mother when she's to her child— times makes a man get mighty

it's meek and humble; they I can sing way my sentiments can ring

your flashing eyes, your wit—yes, everything —it has set my heart a-throb

you'll let me I would like to mine— are with me the storms and ther? s, your lips, Chiquita—they r than old wine— hit life's trail and follow

WILL F. GRIFFIN.

March 31.

SOCIETY

WITH the very interesting announcement of the betrothal of Miss Claire Rutherford of Texas and Dr. Samuel Louis Whitmore of Asheville, N. C., another notable wedding will be added to the June list.

Miss Rutherford is the sister of Nathaniel R. Rutherford, Jr., of this city, with whom she spent eight or ten months last year. She has a host of friends and is considered a member of the local society set.

The service will take place at the home of the bride-elect's parents in Texas, and the guests will include friends from this city.

Miss Riordan to Wed.

The return of Miss Elizabeth Riordan from a four months' visit with her brother-in-law and sister, Capt. and Mrs. Frederick Wheeler Palmer of Fort George Wright, near Seattle, brings to light an interesting secret. In November, Miss Riordan, who is the daughter of Mrs. D. M. Riordan

Miss Augusta Illich,

Who will leave this week for Berkeley where she will spend several weeks, before sailing with her mother, Mrs. G. T. Rossiter, for a tour of the world.

of No. 943 South Burlington avenue, this city, will become the bride of Lieut. William C. Whitener, U.S.A., who is stationed with Capt. Palmer at the fort. The outing proved of more than usual interest to the fair Angeleno, who was quite the center of attraction.

Successful Event.

The ball given last evening at Kramer's by the members of the Princess Mary and Queen Alexandra Chapters of the Imperial Order, Daughters of the Empire, was a brilliant success. The hall was a mass of cherry blossoms, while below stairs, where supper was served, ferns were used exclusively. The Reception Committee included the following: Mrs. Gerald Ward, Mrs. C. M. Praeger, Regent of the Queen Alexandra Chapter, and Mrs. Hugh Wallace, Regent of the Princess Mary Chapter; Mr. and Mrs. A. Harcourt Wilson, Mrs. E. R. Brainerd, Mrs. Gardiner, Mr. and Mrs. Alfred Morgan, Mr. and Mrs. Fred Winstanley, Mrs. J. A. Maddock, Mr. Dowse, Mr. and Mrs. Lionel Van Deerlin, Mrs. A. T. McCord, Mr. and Mrs. A. G. Herring, Miss Dorothy Fagge, Mrs. Fagge, Miss Mabel Tarr, Miss Margaret Trew, Mrs. Aubrey Allen, Mrs. Samuel Clarke, Miss Jessica McNab and Mrs. Davison.

In New York.

Dr. and Mrs. James T. Fisher of No. 839 Virgil avenue, this city, are in New York, where they will remain several weeks, before concluding their summer outing at Atlantic City.

Mrs. Miller Entertains.

Mrs. William Wallace Miller of No. 2234 West Twenty-first street was at home informally one day last week in honor of her sister-in-law, Mrs. J. L. Miller of Norton, Kan. The cosy bungalow was decorated with pink and white flowers. Mr. and Mrs. J. L. Miller have decided to make this their future home, and are domiciled in their new home on Irolo street.

Left Sunday Evening.

Mr. and Mrs. Pearl Hawley Smith of No. 2721 Wilshire boulevard left Sunday evening for an extended trip abroad. They will make their headquarters in Paris, from their leisurely visiting the various countries of interest.

A.B.K. Club.

Members of the A.B.K. Club complimented their president, Miss Gladys De Witt, Wednesday evening, with a theater party at the Burbank. Refreshments were later served at Fogarte's, where there were covers for the Misses May Jones, Maude Clark, Hazel Law, Josephine Lousson, Leahia Nickerson, Anna McDonald, Frances Smith, Harry Moore, Luke Barton, Charles Fisk, Reginald Wilson, Darrell Starr and Richard Loveday.

Dancing Party.

Miss Ethel Seager was a delightful hostess Saturday evening, when she entertained her friends with a dancing party at the Burlington. Miss Seager, with her parents, will soon move into their new home on Alexandria avenue.

Eastern Visitors.

Prof. and Mrs. Charles H. Pettee of Durham, N. H., are guests at the home of Prof. Pettee's uncle and aunt, Mr. and Mrs. William C. Prince of No. 1341 Toberman street. Complimentary to their visitors, Mr. and Mrs. Prince entertained the alumni of New Hampshire State College, Friday evening. The guests included Mr. and Mrs. Edwin Dewey, Mr. and Mrs. Herman Davis, Mr. and Mrs. John E. Wilson, Joseph Marsh, Mr. and Mrs. William D. Murry and Courser Murray.

Dinner Delightful.

Wednesday evening, Mr. and Mrs. Harry C. Rietz of Harvard boulevard presided as host and hostess at a dinner party. This exceedingly delightful occasion was planned in honor of their sisters, Mrs. Finninger and Miss Weisenger of Philadelphia. A miniature garden of fleur de lis and large bows of yellow ribbon composed the elaborate table centerpiece. Guests who accepted invitations were Mr. and Mrs. Francis B. Chapman, Mr. and Mrs. Walter B. Whitcomb, Miss Ada Elliott, Miss Burroughs, Miss Buchanan and Harry Elliot.

"Memory Party."

Mrs. Irving Baxter of Kingsley drive, entertained Friday afternoon with a "memory party." The rooms were artistically decorated with sweet peas and roses, the color scheme of pink and white being employed throughout. The merry afternoon was enjoyed by friends who formerly resided in Phoenix, Ariz. They included, Mmes. Irving Andrews, Henry Heaston, Frank Dorris, Ralph Vallkett, Oliver Allen, Fred Gros, Benjamin Rossier, Theodore Newman, Hugh Caldwell, Ernest Wallace, Delbert Morgan, A. F. Hoebel, Harry Gilchrist, Fred Happ, George Garrett, Lyle Harris, Edward Ballard, and the Misses Luella Rice, Byrd Rice, Nellie Littler, Grace Abbie, Andrews, Dorothy Ming, Mary Walker and Margaret Alsap.

Saturday Wedding.

Miss Vivian Ladd and Joseph Kirchgrabed were married aSturday at the home of the bride's mother, Rev. John Bentzien officiating. The Misses Hildegard Schrieber, Irene French and Winefred Forbe assisted as bridesmaids, and F. R. Elderidge was best man. The bride was gowned in white silk with a wreath of orange blossoms in her hair and she carried a bouquet of roses. The young people are spending their honeymoon at Venice.

Eastern Betrothal.

Mr. and Mrs. Adolph Karpen, No. 4750 Sheridan road, Chicago, announce the engagement of their niece, Olga Eugenia Dahlstrom, to Paul Gerald Muller of Los Angeles. The wedding will take place in June.

Recent Wedding.

Saturday afternoon at 2:30 o'clock, a pretty home wedding was solemnized at the residence of Mr. and Mrs. James S. Bishop, No. 1211 West Thirty-seventh place, when Miss Muriel May Bishop became the wife of Walter Forest Larkey, Rev. Dr. George C. Patterson of the First Presbyterian Church of Hollywood officiating. Only the immediate relatives of the bride and groom were present. The home was lavishly decorated with roses, sweet peas and ferns. After a few days at one of the beaches Mr. and Mrs. Larkey will be at home to their friends at the residence of the bride's parents.

In New York.

Mr. and Mrs. M. W. Stephens of this city are at the Hotel Astor, New York, where they will be for a few days before returning.

JEALOUS OF BRIDE-KISSER.

Justice Young dismissed the complaint against George Culjak, charged with uttering threats to kill B. Vasili, yesterday, after he had ascertained by the testimony in the case that three weeks had elapsed since the date on which the defendant was supposed to have made the threats. Culjak, according to the testimony of Vasili, became jealous of Vasili, who was best man at a wedding, because he was privileged to kiss the bride, and uttered threats to exterminate him.

SURPLUS AQUEDUCT WATER.

Fifteen-Year Charter Restriction on Agreements to Sell Applies to Municipalities Only, Reports Shenk.

City Attorney Shenk told the Public Service Commission last night that the fifteen-year restriction set by the charter on agreements to sell the surplus aqueduct water applies only to municipalities and not to private land owners. The only restriction on disposing of the water to the latter, he said, is that whenever the city should require the surplus for its own use it could cancel the agreements and take the water itself.

The commissioners, under this opinion, are talking of issuing certificates each for the use of one inch of water without any time limit. City Attorney Shank and Special Counsel Mathews were directed to continue to work on the form of a certificate or contract so that the city may have power to transfer the water represented by the certificate to the purchaser willing to pay the highest price, should the first purchaser find the water rate fixed by the board to be too high. The rate is to be fixed annually. The attorneys for the board believe that in this way the banks, which have said they would regard the certificates as negotiable instruments, would be lending money on the water.

In following out the board's orders to learn just how much water will be required by the section in the northern part of the East San Gabriel Valley and the cost of constructing a main thither, Chief Engineer Mulholland reported that, owing to the cost of rights of way, the meander line at the base of the hills had been abandoned and the surveyors are following the county roads. In the general discussion, he pointed out that the San Antonio district, to supply which the city already owns a reservoir site close to the border of Bairdstown district, offers a good field for the sale of aqueduct surplus water. There were already 7000 persons in the district, he said, and he indicated on the map the large acreage of high-priced land that could be supplied.

Following out the resolution of the board to proceed at once with the construction of the main supply conduit for the city, the commission will today, or at the next following regular meeting, call for bids for the tunnel through the ridge to Franklin Canyon reservoir. The money for this work is already in hand and the tunnel will have to be built. It has been pointed out, whether to carry the 2000 inches allotted to the city under the present plans for its needs now, or whether the conduit carry the water for the districts farther south.

A letter has been received by the commission from George Slusher asking that water be supplied to his ten acres at La Crescenta.

HIGHEST COURT SUMMONS.

Well-Known Attorney, Reared and Educated Here, Is Dead—Practiced Until Fatal Sickness.

After a sickness of several months, William C. Batcheller, a well-known attorney, died yesterday at the residence of his brother, Charles L. Batcheller, No. 1353 Burlington avenue. Death was due to cancer of the liver.

Batcheller was a native Californian. He was born in Vallejo, July 22, 1864. His father was John W. Batcheller, for several years City Assessor of Vallejo. The Batcheller family came to Los Angeles in 1876.

For many years the family resided on a ranch at Fruitland. William C. Batcheller and his brothers, Charles L. and Leon, were educated in the public schools of Los Angeles. After graduating from the Los Angeles High School, Batcheller studied law in his brother's office and later was admitted to the bar. After that he practiced in this city, keeping up his work until taken sick about two months ago.

The funeral will be conducted tomorrow at the Bresee chapel. Burial will be in Evergreen Cemetery.

BIRTHDAY OF THE QUEEN.

Members of Caledonia Club Celebrate Empire Day With Concert, Speeches and a Dance.

The members of the Caledonia Club of Los Angeles held their eighth annual celebration in commemoration of Empire day, or the Queen's Birthday, in Blanchard Hall last night.

Scottish songs and dances were the principal features of an excellent concert programme. There were songs by John Buchanan, Mrs. Margaret Tait and Miss C. Tallman. Daisy Burr and Stratton Young danced the Highland fling. Black and Young played Scottish airs on bagpipes and James Anderson sang humorous Scotch songs.

In a brief address Senator Gates paid glowing tribute to the Scotch people, their strength of character, their achievements and their representatives among the famous men of history. He also related a number of Scottish anecdotes.

A dance was held following the concert, music being furnished by the Caledonian Club orchestra. The annual games of the Caledonian Club will be held at Verdugo Park, July 4.

BANQUET AT BULLOCK'S.

Employees' Organization Host at an Enjoyable Affair in Tearoom of Big Store.

One hundred people were present at a banquet in the tearoom at Bullock's last night. It was given by the En Avant Club Organization of Employees, and the guests of honor were P. G. Winnett, L. A. Cusanovich and W. A. Holt, three department heads, who have just returned from a purchasing trip through the East.

Miss Emma Vollmer, president of the organization, made a brief address, as did H. M. Bigelow, T. G. Bullock and the guests of honor.

An elaborate menu gave flavor to the affair, and musical and dramatic numbers finished an evening of great pleasure for all the participants.

CERTIFIED ACCOUNTANTS BANQUET.

The Southern California Association of Certified Public Accountants had a banquet last night at the Hollenbeck, with thirty-five members in attendance. Hon. T. E. Atkinson, ex-Speaker of the Assembly, and William Dolge of San Francisco were guests of honor. They are members of the State board and are holding examinations at the Y.M.C.A. The former is the oldest certified public accountant in the State, established in San Francisco in 1876.

WANTED IN CHICOGA.

John H. Coates was arrested late last night on a charge of having embezzled $200 from M. C. McGee, No. 716 North Clark street, Chicago. Telegrams were received from the Chicago police stating that Coates probably would come to this city, and Detectives Home and Carroll were detailed to pick him up. As the alleged fugitive was walking along Spring street gazing into the shop windows he was taken. He refused to make a statement and was locked up pending further investigation.

A "New York" Suit Sale - $15

Suits worth to $35.00 are included in this special offering of nobby Tailored Suits of Navy Blue Serge, Cream Serge, plain or with black Pin Stripes and most attractive Mixtures in fashionable shades of tan or gray, now on sale at $15.00.

TO SAVE $10

On the price of a stylish, strictly high-class Tailored Suit, now when almost every woman is planning a Summer trip somewhere, surely it is worth looking into immediately.

THE STYLES WILL PLEASE YOU

The strictly tailored effects are clever, clean-cut, graceful, while others possess some little novel effect of design or trimming that makes them distinctive.

Also A Wonderful Offering of Tailored Serge Dresses At $9.75

The New York CLOAK & SUIT HOUSE

I Asked a Rancher:

"Your country life is glorious, but aren't the evenings stupid?"

"Not nearly so stupid as many a city home," he answered. "No musical home is dull and since I bought the BUNGALOW PLAYER PIANO, every member of the family is a musician. We enjoy not only the plaintive sweetness of "Home Sweet Home," the exhilarating strains of "Dixie," but we now hear the music of the operas on the farm."

Operas on the farm! Ten years ago this statement would have sounded like a miracle. But the BUNGALOW PLAYER PIANO is a miracle worker. Placing a Bungalow Player Piano in your home is like sowing good seed in fertile ground.

The BUNGALOW PLAYER PIANO has every essential advantage of the more expensive players.

And we will take your "never-played" piano in exchange at liberal price.

THE BUNGALOW PLAYER PIANO plays the full scale, 88 notes—plays all "standard" music rolls—full, round, rich, mellow tone—selected materials—best workmanship—automatic guiding device—melody soloist—every valuable improvement—free library of music rolls. Ten year guarantee.

Price $485—terms $2.50 week.

EILERS MUSIC HOUSE.
344 South Broadway.

Globe "A-1" Flour

"A1"

—There is but one flour needed in any home.

—But one flour that will give invariable satisfaction for all baking—from bread to pies and pastry.

—GLOBE A-1 FLOUR is the great joy in every woman's kitchen. It makes baking a pleasure—makes bakestuffs palatable and healthful.

—Get a sack of GLOBE A-1 FLOUR in your flour bin, then send in the coupon below for our

Free Recipe for May Basket Sandwiches

—Something decidedly unique and original in sandwiches. You'll want them in your lunch basket on every occasion. Recipe by Mrs. Pearce, Domestic Science Director Y.W.C.A., Los Angeles. If you are not getting our monthly recipes, we will be glad to put your name on our regular list.

GLOBE MILLS, LOS ANGELES

SEND COUPON TO GLOBE MILLS

Globe Mills, Los Angeles.

Kindly send me recipe for May Basket Sandwiches, and put my name on your list.

Name .....

Address .....

Town ..... Dept. T.

A Skin of Beauty is a Joy Forever

DR. T. Felix Gouraud's Oriental Cream or Magical Beautifier.

Removes Tan, Pimples, Freckles, Moth Patches, Rash, and Skin Diseases, and every blemish on beauty, and defies detection. It has stood the test of 54 years, and is so harmless we taste it to be sure it is properly made. Accept no counterfeit of similar name. Dr. L. A. Sayre said to a lady of the haut ton (a patient), "As you ladies will use them, I recommend 'Gouraud's Cream' as the least harmful of all the skin preparations." For sale by all druggists and Fancy Goods Dealers in the United States, Canada and Europe.

FERD. T. HOPKINS, Prop., 37 Great Jones Street, New York

LAUNDRY WORKERS' PICNIC.

Thirty-five hundred persons attended the first annual picnic of laundry employees and employers at Eagle Rock Park, Sunday, and enjoyed a programme of games and athletic contests. Joe Chandler of the Western Laundry won first prize in the laundry-marking contest, and Clarence Peck of the New Method Laundry was second.

COUNCIL RESCINDS ACTION.

SANTA MONICA, May 27.—The Santa Monica Council tonight revoked its action relative to the sale of a franchise on Fremont avenue and the aerial railroad builders have apparently little show of having the matter raised again, as there have been many protests filed against the construction of the proposed line.

The New June Victor and Columbia Records On Sale Today

Visit Our Main Floor Record Parlors

Don't fail to hear the famous 2nd Act scene from Martha, in four parts.

Frances Alda, Josephine Jacoby, Enrico Caruso, Marcel Journet.

You Are Welcome

Announcement

Our next regular Victor and Columbia concert will be given on Friday evening, May 31, in our music rooms, at eight o'clock.

This will be the last concert until after the summer months, when we will then present something new in the way of monthly concerts for our customers.

Complete Stock—Superior Service

The Wm. B. Allen Co.
116-118 South Broadway

BIEN JOLIE GRECIAN-TRECO

You will find in the Bien Jolie Grecian-Treco Corset, an improved material that is admirably adapted to the reigning modes.

Grecian-Treco is a wonderful new knitted fabric, strong enough to hold the figure in firm, graceful lines, yet light, soft and flexible enough to allow the suppleness of the uncorseted—perfectly natural—figure. The seamless hip feature, insures a glove-like smoothness in contour.

In various styles, $5.00, $7.50, $10.00

For giving you shapely and unbroken lines above the corset, the Bien Jolie Brassiere is unequalled. 50c., $1.00, $1.50 to $12.00.

For one week commencing Tuesday morning, a company of skilled corsetieres will be glad to show interested ladies' the advantage of the Grecian-Treco.

Newcomb's 533 CORSET SHOP South Broadway

DR. COLEGROVE, Dentist
652½ South Broadway, Corner Fifth, Over the Bank.

Beeman & Hendee
351-353 SOUTH BROADWAY

Colored Dresses

New models, with pleated skirts, especially well cut and finished, some with bloomers, some without. Fine Ginghams and Percales, in practically all colors, with cool, low necks and set-in sleeves. These little dresses are splendid for vacation at the beach, or for general wear. Sizes run from 2 to 6 years. At $1.50 they are indeed special values. $1.50

"Only Exclusive Glove and Hosiery House in Southern California"

Claflin's

Pure Silk Hose—Regular $1 Values

Just 50 doz. to go at this special price. Fine thread pure silk (blacks only) with lisle garter top, heel, sole and toe. On sale today. Don't miss them. 70c

Commencement Special

Our regular 16-button $3.50 White Glace Gloves. Special today $2.50

351-353 South Broadway

Flying: Racing: Shooting: Fishing: Ball. Part III—In the Field of Outdoor Sports.

The Los Angeles Times

The Pink Sheet—4 Pages—Illustrated.

XXXIst YEAR. TUESDAY MORNING, MAY 28, 1912. PRICE: Single Copies, on Streets and Trains, 5 Cents. Per Month, Per Copy, Delivered, 2½ Cents.

The House of Biehl

Importing Tailors

DON'T TRY TO GET Something For Nothing

It doesn't pay. There are no philanthropists in the tailoring business, fly-catcher advertisements to the contrary notwithstanding.

Nobody can beat House of Biehl prices and give House of Biehl values. Our customers say they cannot get as good value elsewhere for the same money.

Investigate Our $35 Special Summer Suit

516 South Broadway

R·B

If all who pay ten cents for their smokes would try R. B. cigars, they would cut their cigar bills in half and double their smoke satisfaction.

Get the genuine 5 cents.

EMIL FRANK, Distributer

611 South Spring Street Los Angeles

$25 round trip To San Francisco

Oakland and Berkeley

Tickets on sale daily—good for return until October 31, 1912.

Santa Fe's new train

THE SAINT

Leaves Los Angeles 5:15 p.m. daily

Discriminating travelers tell us this is California's finest train—The same superior service on

THE ANGEL

in opposite direction.

The seven-mile Ferry ride across San Francisco Bay gives you a view of the Golden Gate—The World's Fair Site—Sausalito—Tiburon—Mt. Tamalpais, etc.

Santa Fe

Phone, call or address me for reservation and information. E. W. McGee, Gen. Agt., Santa Fe, 334 So. Spring St. Phone A5234; Main 738; Bdwy 1559.

Get a TIMES' "Rediphone"

FREE TO ADVERTISERS

A compact and useful index and memorandum book that can be attached to any phone.

Given in conjunction with 75 cents worth of coupons, redeemable in advertising.

Why Not Obtain One?

A helpful device and 75c worth of productive advertising for 75c.

Memorandum Pads furnished free on request

The Times-Mirror Company

617-619 South Spring Street

Whiting Wrecking Co. See Us Last

415 E. NINTH ST.

$10 Watches Montgomery Bros., Jewelers, 4th & Broadway.

WHIFFS FROM THE OLD SPORT PIPE

The wrathful remarks of the San Francisco newspapers seem to have been productive of results in the case of the Seals.

A frantic S.O.S. signal sent out by the management of the team has sent Danny Long into oblivion; Comiskey has hustled Detmi onto a fast train headed for the Coast as a relief expedition, and Suter has been called back from the wilderness.

* * *

Easy Meal.

Before leaving Australia Sam Langford licked up another po'k chop in the shape of one Porky Flynn, whom he hammered around the ring at Melbourne yesterday until the referee stopped the fight in the fourteenth round to stave off a murder.

* * *

What's the Answer?

A press dispatch says that the fight between Eddie McGoorty and Bob Moha tonight will serve to clear up the controversy regarding the title once held by Stanley Ketchel. Well, we will be the goat: nice old Associated Press. How will it clear up the controversy? Certainly not by determining which of these two big dubs is the least dubby.

* * *

Tactful Joe.

Joe Levy is showing a lot of tact in his management of little Joe Rivers.

You will notice that, although Wolgast will take only ten days to train, the Mexican will be a full month in training at Venice.

Each is right in his own case.

Wolgast is a determined little Dutchman, capable of intense concentration. He can turn it all on in one supreme effort and do all his work in ten days.

Rivers is of an entirely different temperament. He fights more from intuition than Wolgast; he is more inspirational, more imaginative and more volatile. He simply HAS to have pleasure. If he worked without pleasure, his work wouldn't do him any good. He comes from the gayest, most pleasure-loving people in the world. Levy is wise in taking him to Venice, where he will be surrounded by crowds of lively pleasure-seekers, and where he will work a little each day and be surrounded by happiness.

Wolgast influences his surroundings. Rivers is influenced by his.

* * *

Puns and Fans.

Some of these jokes the fans let loose in the grand stand are almost too funny to be allowed to roam in a wild state.

Sunday, one big, red-faced, rough neck kept yelling "Limberger," and finally "Cheese," at Berger every time he came to bat. This chuck of wit was so excruciatingly brilliant that the fan roared with laughter at his own joke every time he said it.

Berger, as a matter of fact, is about the best shortstop in this league. He is a star fielder, a strong hitter and plays with pep and ginger. It is a great pity that his honest efforts should be wasted on a punster with scrambled eggs in his skull cavity.

* * *

Wolgast and Joe.

The suggestion that Ad Wolgast might default the Rivers fight is not received with calmness or equanimity by Josephus Levy.

"To say the least," said Joe, "it would be a mean thing for Wolgast to do. It has cost thousands of dollars to keep our part of the agreement we made when we signed articles. We could have had all kinds of boxing engagements in the East, but we refused them all to fulfill the letter of the fight articles. Now it is up to Wolgast to make good his part."

* * *

Bomby Wells.

No manager seems to be very eagerly grabbing up this modest offer of Bombardier Wells to box for a paltry $20,000.

He never heard of that much money until he came here. And it will probably continue to be a mere rumor with him.

Chance for Everybody.

BOYS ARE HOT AFTER RECORDS IN BIG MEET.

"The Times" Field Day Saturday Promises to Bring to Light Athletes Who Are Without Equals Anywhere—Seven Hundred Lads Are to Compete for Vacations at the Catalina Camp—Many Prizes.

THE grammar school boys of Southern California will have the opportunity Saturday to show how they compare in athletic prowess with the boys of other parts of the United States. The Times great track and field meet is to be held at the Y.M.C.A. grounds, in Boyle Heights, and the meet promises to be the most successful, from the standpoint of performances as well as the number of entries, ever conducted west of New York.

In the local meets that The Times has held during the last five months, of which there have been 125, several boys have made marks that are better than have ever been made before. These lads are to compete Saturday and if they repeat their performances will have the distinction of winning national championships in the biggest meet ever held in the West. In the last grammar-school meet held in New York the best performance in the high jump was 4ft. 11in. In one of The Times meets a contestant cleared 5ft. 3in., which is good enough to win in many a college meet. In the junior division, in the New York meet, the winning height was 4ft. 7in. This mark has been bettered in several of the meets conducted by The Times. In the broad jump and 100-yard dash, it is also probable that the contestants will surpass the performances made at New York.

TWO DIVISIONS.

The contestants are to be divided into two classes—senior and junior. It is expected that nearly 700 boys will participate in the meet. Boys five feet tall and under will be classed as juniors and those who loom up over five feet will be classed as seniors. In the senior division there will be eight events: Fifty-yard dash, 100-yard dash, 352-yard dash, 100-yard low hurdles, high jump, broad jump, shot put and half-mile relay. In the junior division there will be seven events: Fifty-yard dash, 100-yard dash, 302-yard dash, high jump, broad jump, five-pound shot put and half-mile relay.

The prizes for the first and second place winners in each event will be twelve-day vacations at The Times Catalina Camp. This means that thirty-four boys who excel in the competitions will go to the island as guests of The Times. The four boys who compose the winning relay team will be counted as first-place winners. As soon as a boy wins a first or second place he will be excluded from the remaining events so that the maximum number of vacations may be awarded as prizes.

The meet will be open to every grammar-school boy in the Southwest. Every boy will have a fair chance and what he does will depend entirely upon his own efforts while competing.

Dyas-Cline has put up twenty-seven third place prizes, consisting of baseball and football equipment. The Mt. Washington banner will be awarded to the team school entering the largest number of boys. Bert Eling of Spaulding's will give a prize to the youngest boy who wins a vaction.

The meet is to start at 12:30 o'clock Saturday afternoon. All contestants must be on the field not later than 11:30 o'clock. It is expected that every boy will be ready to compete one hour before the meet starts.

Spike shoes may be worn by the athletes and while boys will be allowed to take part in their street clothes, it is advisable that every one provide himself with a track suit—a pair of track pants and a jersey. Unless he does this he will be under a serious handicap as his freedom of action will be hampered. A home-made suit will answer the purpose.

The relay race promises to be the most exciting event of the meet. Thirtieth-street school intends to make a special effort to capture first and Burbank also has designs on first in this race. About twenty teams will enter the event.

There will be no charge of any kind connected with the meet, either for the entrants or the spectators. The grounds easily will accommodate 10,000 spectators and it is expected that the prospect of seeing 700 youngsters in athletic competition will be a great drawing card.

Ready for the Starter's Gun.

Merritt Van Sant, Sprinter,

Who is to represent Santa Monica in The Times big track meet for grammar school boys Saturday.

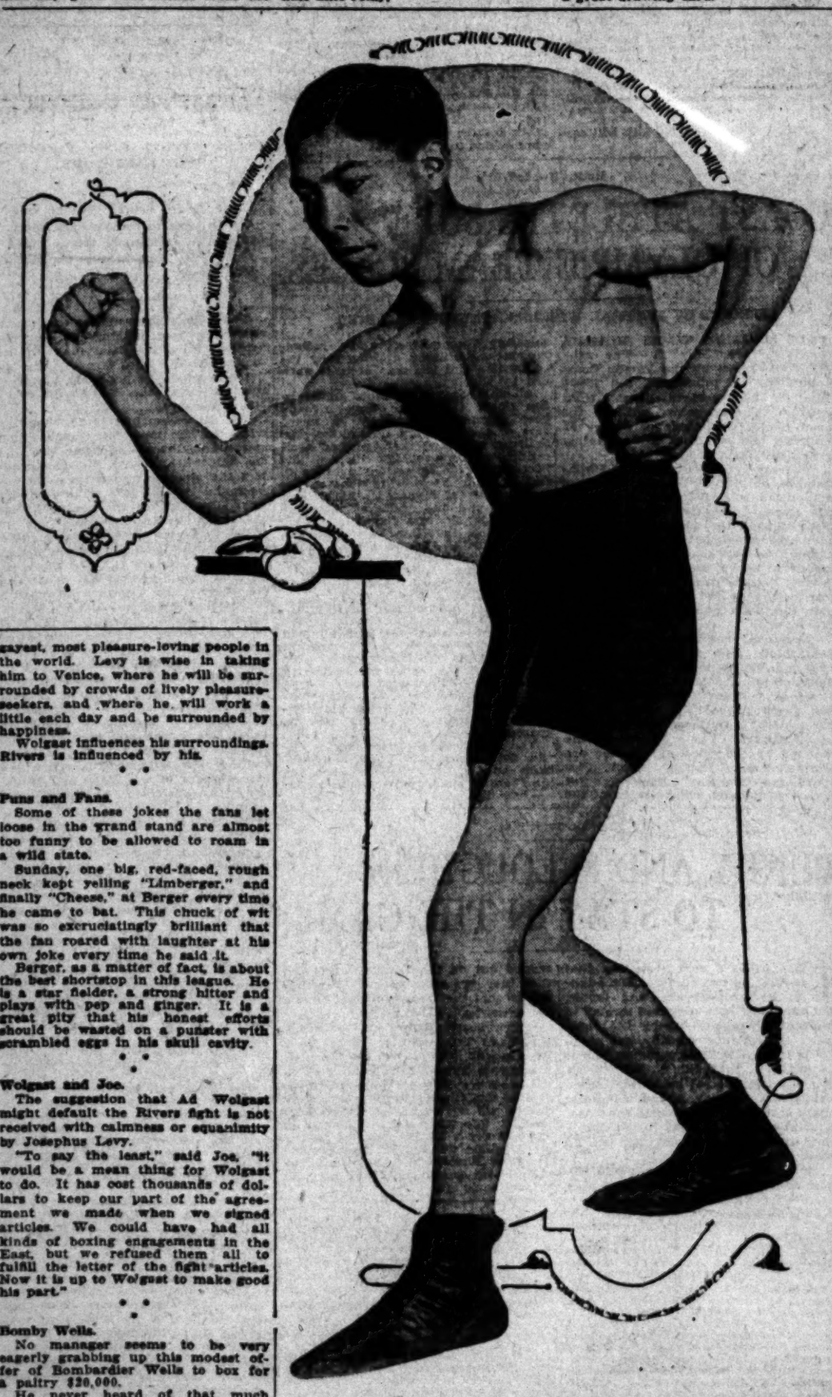

Battling Chico,

Who has gone under Joe Levy's management in hopes of championship honors.

No Pep.

WHAT'S THE MATTER WITH THE ANGELS TEAM?

BY ONE OF THE PLAYERS.

I DON'T know what's the matter with the Angels. I wish that I did. We have the players and we know how. But we don't win the games we ought.

Man for man, I think our team is the equal of any team in the Coast League. I am not sure but that it is the best team, individually, on the Coast.

It would be pretty hard to find a better infield than Dillon, Howard, Metzger and Berger. We have the pitchers and a fine outfield. Our catching department is not in good condition; but that is only temporary—owing to injuries. Go right around the team and you will find a cracking good player in nearly every position.

The trouble is something indefinable. There is a lack of the stuff that you find in the rah-rah college teams. The team doesn't seem to have the fighting heart. There doesn't seem to be any sizzle.

When the tide turns against us, there doesn't seem to be any one to rank us back onto firm ground again. I never saw a team where such good ball was played and yet which so often fell down in tight places.

It is difficult to tell just why a team is affected this way. It is perhaps partly the fault of a lack of inspiring leadership; partly the effect of having been a losing club for a long time; partly the attitude of the fans. You can feel that they expect us to lose.

Whatever it is, I don't believe it is going to last. We've got the stuff and it has simply got to count for us in the end.

If we once begin winning in handsome style, and the fans get behind us, I think we will show some traveling speed.

We have been doing well so far in the season; but we have lost some games that never should have been lost.

Boxing Gossip.

LEVY WOULD MAKE CHICO THE BANTAM CHAMPION.

BY OWEN R. BIRD.

AFTER putting Joe Rivers in a place where he is considered one of the most dangerous lightweight title contenders in the history of the ring, Joe Levy is about to start another campaign with the purpose of developing one more champion. Battling Chico has been idle for the past three months and now that Levy and Rivers are back, after touring the Middle West, it is time for the little bantam to get action, and Levy says that he has lots of it lined up for the boy.

At the present time several eastern clubs in New York and Philadelphia have made offers for Chico and Coulon, over the ten-round stuff. Levy says that he will take the little Mexican back East after the fight on July 4 if no dates can be obtained at present on the Coast, and let him have a try at the ten-round game with Coulon and after the eastern fight, will match the boys in Los Angeles, over the twenty-round course for the title.

Battling Chico has not lost a fight since he started and all the time has been gathering a lot of experience, and now he looks good enough to have a try with the champ.

Joe Levy seems great on these embryo champions, and if he has the same success with Chico that he attended his efforts with Rivers, we will be hearing of the new bantam contender within a few months. Levy seems to have the knack of handling the Mexican fighting temperament, and Joe Rivers is a good example of this.

When Coulon was here for his go with Conley he watched Chico box and told Levy that the boy had great possibilities and that he was the pocket edition of Joe Rivers. "I like the boy," said Coulon, "and when you think he is right shove him out and let him have a try for the title."

Many have been wondering why Chico has been idle for such a length of time, but Levy has not been inactive. He has been framing up the little boy's campaign and keeping him in training under good instructors and now he thinks the time is ripe to sound the battle cry.

"Chico has not fought his best fight yet," said Levy, yesterday. "But the time is coming soon when I am going to send him in without ads warps at all." You can't beat this little son of Jacob as a manager. When he gets something hood he does NOT play it off the boards, but waits till everything is set for big game, and then opens fire. Let Chico out and let's see what he can do under pressure.

Moran Starts Today.

Owen Moran will start training for his battle with Jack White June 3, this afternoon at Doyle's, but for the first few days he will not take any of the boxing stuff, as he wants to let Charlie White's trade-mark over his right eye become a memory, before he runs his dome in the way of any stiff wallops.

After seeing Owen Moran, we are forced to admit that Charles must have got real rough with his sky-piece, as nothing short of solid ivory or solid bone, unless it was a glove with a marlin spike concealed in the wadding, could have made a dent like the one in Owen's bean.

Owen Moran is a typical biscuit product of the squared circle, and his repartee is something well worth hanging around to take in. However, the fans will have to suspend all verdicts as to condition, etc., until he is seen in real training camp action, and maybe that drawn expression will have worn off by that time.

Jack White started work Sunday

(Continued on Second Page.)

une Victor ia Records Sale Today

sit Our Main Floor Record Parlors

ll to hear the famous 2nd Act om Martha, in four parts.

es Alda, Josephine Jacoby, Caruso, Marcel Journet.

u Are Welcome

nnouncement

next regular Victor and Co- a concert will be given on Fri- evening, May 31, in our music , at eight o'clock.

s will be the last concert un- er the summer months, when ll then present something new way of monthly concerts for stomers.

-Superior Service

B. Allen Co. Broadway

& Hendee BROADWAY

resses $1.50

rts, with cool, low e little dresses are ach, or for general ears. At $1.50 they

House in Southern California"

Hose—Regular $1 Values 70c

al price. Fine with lisle garter today. Don't

nent Special $2.50

Glace Gloves.

th Broadway

ded in any home.

ive invariable sat- —from bread to

the great joy in It makes baking estuffs palatable

A-1 FLOUR in nd in the coupon

r May iches

nique and origi- ndwiches. You'll in your lunch every occasion.

y Mrs. Pearce, Science Director , Los Angeles. If not getting our ecipes, we will be ut your name on r list.

BE MILLS, ANGELES

Freak Game.

GIANTS GET FEW HITS BUT GRAB MANY RUNS.

Barger Walks Eight Men and Larry Doyle Gets a Homer, Giving New York a Victory, Although the Dodgers Find Ames for Twelve Swats—Cubs Profit by Reulbach's Fine Heaving and Wallop Cincinnati.

[SPECIAL BY FEDERAL WIRELESS TELEGRAPH LINE.]

LOS ANGELES TIMES BUREAU, New York, May 17.—New York was outbatted two to one today, yet McGraw's men made six runs to the Dodgers' two. Ten bases on balls with long swats, including a home run, accounted for the remarkable results. Score:

NEW YORK.

	A.B.	R.	B.H.	P.O.	A.	E.
Devore, lf	3	2	1	3	0	0
Doyle, 2b	1	0	1	3	3	0
Snodgrass, 1b	3	0	0	10	0	0
Murray, rf	3	0	0	1	0	0
Becker, cf	3	0	0	1	0	0
Grob, 2b	3	0	0	1	4	0
Fletcher, ss	3	0	0	3	1	0
Meyers, c	3	2	1	4	1	0
Ames, p	3	2	2	0	1	0
Totals	25	6	5	27	10	0

BROOKLYN.

	A.B.	R.	B.H.	P.O.	A.	E.
Myers, rf	3	1	1	1	0	0
Daly, cf	4	0	1	2	0	0
Smith, lb	4	0	1	3	0	0
Dahlen, 2b	3	0	0	1	0	0
Wheat, lf	3	0	1	6	1	0
Hummel, 2b	4	1	1	1	2	0
Tooley, ss	4	0	1	1	2	0
Phelps, c	3	0	0	5	0	0
Kneisel, p	1	0	0	0	0	0
Barger, p	3	0	1	0	0	0
Northen, x	1	0	0	0	0	0
Totals	34	2	6	20	5	0

x—Batted for Kneisel in the second.

SCORE BY INNINGS.

	1	2	3	4	5	6	7	8	9
New York	1	2	0	3	0	0	0	0	0—6
Brooklyn	0	0	0	0	0	2	0	0	0—2

SUMMARY.

Two-base hits—Devore, Tooley. Three-base hit—Ames. Home run—Doyle. Stolen bases—Snodgrass, Becker, Devore, Ames, Doyle. Hits—Off Kneisel, 3. Left on bases—New York, 9; Brooklyn, 10. First base on errors—New York, 1; Brooklyn, 1. Struck out—By Ames, 4; by Kneisel, 1; Barger, 5. Bases on balls—Off Ames, 1; off Kneisel, 1; off Barger, 5. Hit by pitched ball—By Kneisel, 1; by Ames, 1. Umpires—Johnstone and Eason.

ED REULBACH FIT HOLDS REDS DOWN TIGHT.

LOS ANGELES TIMES BUREAU, Chicago, May 27.—Big Ed Reulbach returned to his own this afternoon, letting Hank O'Day's Cincinnati Reds down with three hits, one of which, by Phelan, was a four-bagger into the left field bleachers, and the other, a double by Hoblitzel and a single by Beecher in the ninth, which resulted in no damage.

The Cubs took kindly to Fromme's delivery, chalking up nine safeties. These, with the aid of timely sacrificing, mingled with bases on balls and robbies by O'Day's men gave the locals the victory by a score of 4 to 1. Score:

CHICAGO.

	A.B.	R.	B.H.	P.O.	A.	E.
Sheckard, lf	3	0	1	0	0	0
Schulte, rf	4	0	1	1	0	0
Tinker, ss	4	1	1	1	4	0
Zimmerman, 3b	4	1	2	1	1	0
Hofman, cf	4	0	0	2	0	0
Bealer, 1b	3	1	0	12	0	0
Evers, 2b	3	1	1	0	3	0
Needham, c	3	0	1	3	1	0
Reulbach, p	3	0	0	0	3	0
Totals	32	4	7	20	12	0

CINCINNATI.

	A.B.	R.	B.H.	P.O.	A.	E.
Beecher, lf	3	0	1	1	0	0
Marsans, cf	4	0	0	1	0	0
Hoblitzel, 1b	4	0	1	9	0	0
Mitchell, rf	3	0	0	3	0	0
Egan, 2b	3	0	0	2	3	0
Phelan, 3b	3	0	1	0	2	0
Corcoran, ss	3	0	0	4	1	1
McLean, c	3	0	0	4	1	0
Wilson, p	3	0	0	0	3	0
Totals	29	1	3	24	9	1

SCORE BY INNINGS.

	1	2	3	4	5	6	7	8	9
Chicago	0	0	0	1	1	0	0	2	0—4
Cincinnati	0	0	0	0	0	0	0	1	0—1

SUMMARY.

Two-base hit—Hoblitzel. Three-base hit—Tinker. Home run—Phelan. Stolen bases—Schulte, Sacrifice hits—Tinker, Phelan. Bases on balls—Off Reulbach, 1. Struck out—By Reulbach, 5; by Fromme, 1. Time of game—1h. 35m. Umpires—Klem and Bush.

PHILLIES BREAK EVEN, BOSTON SCORES SHUT-OUT.

[Special by Federal Wireless Telegraph Line.]

PHILADELPHIA, May 27.—Boston and Philadelphia split even in a double-header here today, both games were closely contended and each was marked by a home run. Score:

First game:

BOSTON.

	A.B.	R.	B.H.	P.O.	A.	E.
Mogg, p	3	1	0	0	1	0
McDonald, 2b	4	1	1	2	3	0
Campbell, cf	4	0	0	1	0	0
Sweeney, 3b	4	0	1	1	1	1
Miller, rf	3	0	0	1	1	0
Jackson, lf	3	0	0	1	0	0
Devlin, 1b	3	0	0	9	1	0
Sprait, ss	3	0	0	1	2	0
Gowdy, c	3	0	1	11	0	0
Brown, p	2	0	0	0	0	0
Perdue, p	0	0	0	0	0	0
Total	30	3	3	27	9	1

PHILADELPHIA.

	A.B.	R.	B.H.	P.O.	A.	E.
Paskert, cf	4	0	0	0	0	0
Titus, rf	4	0	0	1	0	0
Magee, lf	4	0	1	1	0	0
Luderus, 1b	4	0	1	11	1	1
Walsh, 2b	4	0	0	1	3	0
Dewney, 2b	0	0	0	1	2	0
Doolan, ss	3	0	0	2	2	0
Moran, c	3	0	0	5	1	0
Doolin, c	0	0	0	1	0	0
Curtis, p	0	0	0	0	0	0
Alexander, p	1	0	0	0	0	0
Brinker, x	0	0	0	0	0	0
Cravath, xx	1	0	0	0	0	0
Total	31	0	1	27	9	1

x—Batted for Moran in eighth.
xx—Batted for Curtis in eighth.

SCORE BY INNINGS.

	1	2	3	4	5	6	7	8	9
Boston	0	0	0	0	0	0	3	0	0—3
Philadelphia	0	0	0	0	0	0	0	0	0—0

SUMMARY.

Two-base hits—Sweeney, Gowdy. Home run—McDonald. Sacrifice hits—Sweeney, Gowdy. Stolen bases—Sweeney, Jackson. Left on bases—Boston, 5; Philadelphia, 4. Struck out—By Brown, 8; Perdue, 3; Curtis, 4; Alexander, 1. Double plays—Walsh and Doolan. First base on errors—Boston, 1; Philadelphia, 1. Bases on balls—Off Brown, 2; Curtis, 1. Hit by pitcher—By Curtis, 1. Hits—Off Curtis, 8; Brown, 1; Perdue, 1. Time—1hr. 30m.

PIRATES UNDONE. CARDINALS BUNCH HITS.

[Special by Federal Wireless Telegraph Line.]

PITTSBURGH, May 27.—The Pirates outbatted the Cardinals today, but Bresnahan's men bunched their efforts in the third, accumulating four runs, which gave them a winning lead. Score:

PITTSBURGH.

	A.B.	R.	B.H.	P.O.	A.	E.
Byrne, 3b	4	1	0	1	0	0
Carey, lf	3	1	1	4	0	0
Leach, cf	5	0	2	2	0	0
Wagner, ss	5	0	1	0	3	0
Miller, 1b	4	0	2	8	0	0
Wilson, rf	4	0	0	1	0	0
McCarthy, 2b	4	0	0	3	3	0
Kelly, c	4	1	2	7	0	0
Adams, p	1	0	1	0	1	0
Robinson, p	1	0	0	0	1	0
Totals	35	3	10	*26	7	1

ST. LOUIS.

	A.B.	R.	B.H.	P.O.	A.	E.
Magee, 2b	4	1	1	2	4	0
Ellis, rf	3	0	0	1	0	0
Mowrey, lf	3	1	0	0	2	0
Konetchy, 1b	4	1	1	11	1	0
Evans, rf	3	0	0	1	1	0
Hauser, ss	3	1	2	1	4	1
Oakes, cf	4	0	0	0	0	0
Bresnahan, c	4	0	1	5	2	0
Willis, p	3	0	0	0	3	0
Steele, p	3	0	1	0	2	0
Totals	34	4	6	21	19	1

*Hauser out, hit by batted ball.

SCORE BY INNINGS.

	1	2	3	4	5	6	7	8	9
Pittsburgh	0	0	1	0	0	0	0	0	2—3
St. Louis	0	0	0	0	0	0	0	0	0—0

SUMMARY.

Three-base hits—Kelly, Adams, Magee, Bresnahan. Hauser. Sacrifice hit—Leach. Double play—Magee, Hauser and Konetchy. Bases on balls—Off Adams, 1; off Robinson, 1; off Willis, 3; off Steele, 1. Struck out—By Adams, 3; by Robinson, 2; by Willis, 1; by Steele, 4. Left on bases—Pittsburgh, 10; St. Louis, 2. First base on errors—Pittsburgh, 1. Hits—Off Adams, 4; off Robinson, 1; off Willis, 2; off Steele, 3. Time of game—2h. 10m. Umpires—Rigler and Finneran.

Coming Along.

WOLVERTON'S MEN KEEP UP THEIR GOOD WORK.

[SPECIAL BY FEDERAL WIRELESS TELEGRAPH LINE.]

LOS ANGELES TIMES BUREAU, New York, May 27.—The Yanks kept up their winning streak today, pounding Hughes of Washington for ten hits, which netted them ten runs, by the aid of errors by Foster and Hughes.

Caldwell, for the Yankees, kept the game well in control.

The score:

WASHINGTON.

	A.B.	R.	B.H.	P.O.	A.	E.
Shanks, lf	4	1	1	1	0	0
Foster, 1b	4	1	1	9	1	1
Milan, cf	4	0	1	1	0	0
Schaefer, 2b	3	0	0	2	3	0
Walker, rf	4	1	2	1	0	0
Knight, 3b	4	0	1	10	1	0
McBride, ss	4	0	0	1	4	0
Henry, c	3	0	0	4	1	0
Hughes, p	2	0	0	0	1	0
Cashion, x	1	0	0	0	0	0
Totals	34	3	6	29	11	1

NEW YORK.

	A.B.	R.	B.H.	P.O.	A.	E.
Daniels, rf	5	1	1	1	0	0
Ryan, cf	4	1	1	2	0	0
Chase, 1b	4	0	0	9	0	0
Pratt, ss	4	1	1	1	3	0
Hartzell, lf	4	1	1	1	0	0
Doiss, as	4	1	2	1	0	0
Sweeney, 3	4	0	1	1	2	0
Caldwell, p	3	0	0	0	2	0
Totals	34	5	7	16	7	1

x—Batted for Hughes in the ninth.

SCORE BY INNINGS.

	1	2	3	4	5	6	7	8	9
Washington	1	0	1	0	4	0	0	0	0—6
New York	1	0	0	1	0	0	3	0	x—5

SUMMARY.

Two-base hits—Walker, Hartzell, Daniels. Three-base hits—Ryan, Daniels. Home run—Hartzell. Sacrifice hits—Simmons. Stolen bases—McBride, Milan, Cree, Chase. Double play—McBride to Knight. Bases on balls—Off Caldwell, 1; off Hughes 3. Struck out—By Caldwell, 3; by Hughes, 4. Left on bases—Washington, 4; New York, 7. Umpires—Evans and Egan.

ATHLETICS SLUG HILL. BOSTON PITCHERS SUFFER.

[Special by Federal Wireless Telegraph Line.]

BOSTON (Mass.) May 27.—The Athletics seem to have struck their gait and today batted a procession of McAleer's twirlers all over the lot. Collins made a clean hitting score with four safeties in four times at bat. Lord, McInnes, Baker, Murphy and Thomas also fattened their percentages considerably.

The score:

BOSTON.

	A.B.	R.	B.H.	P.O.	A.	E.
Hooper, rf	5	1	1	2	0	0
Yerkes, 2b	6	1	1	1	3	0
Speaker, cf	5	0	2	1	0	0
Lewis, lf	5	0	3	2	0	0
Gardner, 3b	3	0	0	1	3	0
Bradley, 1b	3	0	1	7	0	0
Wagner, ss	4	0	0	2	1	1
Carrigan, c	3	0	0	8	1	1
Nunamaker, c	1	0	0	3	0	0
O'Brien, p	0	0	0	0	2	0
R. Collins, p	2	1	0	0	4	0
Bedient, p	0	0	0	0	0	0
Henriksen, x	1	0	0	0	0	0
Stahl, xx	1	0	0	0	0	0
Totals	44	4	8	27	13	1

PHILADELPHIA.

	A.B.	R.	B.H.	P.O.	A.	E.
Strunk, c	4	2	1	4	0	0
Lord, lf	4	2	2	1	0	0
E. Collins, 2b	4	1	1	2	3	0
Baker, 3b	4	1	2	1	4	0
Murphy, rf	5	1	3	3	1	0
Molesan, 1b	4	1	1	12	0	0
Barry, ss	3	1	1	2	7	1
Thomas, c	4	1	2	5	0	0
Strunk, Lord. Double plays—Murphy and Molesan, Barry and Baker, Yerkes, Wagner and Bradley. Left on bases—Boston, 7; Philadelphia, 6. Bases on balls—Off R. Collins, 5; off Bedient, 3; off Plank, 4. First base on errors—Boston, 1. Hit by pitcher—By R. Collins, 1; by Brown, 1; by Bender, 1. Struck out—By O'Brien, 2; by Plank, 1; by Bender, 1. Passed balls—Thomas, 1. Time of game—1h 22m. Umpires—Dineen and Perrine.

xx—Batted for Collins in the eighth.

SCORE BY INNINGS.

	1	2	3	4	5	6	7	8	9
Boston	0	0	0	1	4	0	0	0	0—5
Philadelphia	1	1	3	0	1	3	0	0	4—12

SUMMARY.

Two-base hits—E. Collins, 2; McInnes, Speaker, 2; Lewis. Three-base hits—Lord, Lewis, Baker. Hits—Off O'Brien, 6; off R. Collins, 7; off Bedient, 4; off Plank, 6; off Brown, 1; off Bender, 1. Sacrifice hit—Plank. Sacrifice fly—Lord. Stolen bases—E. Collins, 2; Strunk, Lord. Double plays—Murphy and McInnes, Barry and Baker, Yerkes, Wagner and Bradley. Left on bases—Boston, 7; Philadelphia, 6. Bases on balls—Off R. Collins, 5; off Bedient, 3; off Plank, 4. First base on errors—Boston, 1. Hit by pitcher—By R. Collins, 1; by Bender, 1. Struck out—By O'Brien, 2; by Plank, 1; by Bender, 1. Passed balls—Thomas, 1. Time of game—1h 22m. Umpires—Dineen and Perrine.

RAIN AT CLEVELAND.

CLEVELAND, May 27.—[By A. P. Night Wire.] St. Louis-Cleveland game postponed; rain.

DELHI COMING TO 'FRISCO.

CHICAGO, May 27.—"Flame" Delhi, who pitched ball for Los Angeles in the Pacific Coast League last year, and was purchased by the Chicago Americans during the winter, has been released to San Francisco.

STANDING OF THE CLUBS.

PACIFIC COAST LEAGUE.

	Played.	Won.	Lost.	P.c.
Vernon	46	29	18	.625
Oakland	50	30	20	.600
Los Angeles	49	24	25	.490
San Francisco	49	22	27	.449
Sacramento	48	21	27	.438
Portland	44	17	27	.386

NATIONAL LEAGUE.

	Played.	Won.	Lost.	P.c.
New York	31	25	6	.806
Cincinnati	34	23	11	.639
Pittsburgh	31	16	15	.516
Chicago	33	16	17	.485
St. Louis	32	17	21	.447
Philadelphia	30	13	17	.433
Boston	30	13	22	.371
Brooklyn	30	10	20	.333

AMERICAN LEAGUE.

	Played.	Won.	Lost.	P.c.
Chicago	32	24	9	.749
Boston	33	21	12	.636
Philadelphia	30	15	15	.500
Washington	24	10	13	.471
Detroit	34	16	18	.471
Cleveland	31	14	17	.452
New York	31	12	19	.387
St. Louis	32	10	22	.313

Western League.

At Omaha—Wichita, 6; Omaha, 4.
At St. Joseph — Lincoln, 1; St. Joseph, 0.
At Des Moines — Des Moines, 11; Denver, 2.
At Sioux City—Sioux City, 9; Topeka, 3.

American Association.

At Columbus — Columbus, 5; Indianapolis, 6.
At St. Paul — St. Paul, 3; Kansas City, 5.
At Minneapolis — Minneapolis, 6; Milwaukee, 4.
At Louisville — Louisville, 2; Toledo, 5.

Northwestern League.

At Spokane—Seattle, 7; Spokane, 2.
At Victoria — Portland, 3; Victoria, 11.

INTERNATIONAL CRICKET.

Biggest Match of Century Begins in Manchester, England — World Awaits Results.

The triangular test matches between England, Australia and South Africa, for the cricket championship of the world, began yesterday at Manchester, Eng., when Australia crossed bats with South Africa.

The arrival of these champion teams in Great Britain is fraught with much speculation, as this is the most important event that has ever occurred in the history of cricket.

S. E. Gregory, the veteran cricketer from Australia, will captain the Kangaroo eleven. Gregory has been eight times to England with touring teams from the Antipodes. His team will include such international players as J. W. McLaren, G. R. Hazlitt, S. H. Emery, R. B. Minnett, C. Kelleway, J. Matthews, C. McCartney, W. J. Whitty, C. B. Jennings, E. R. Mayne and W. Bardsley.

The South Africans have been practicing at Lord's and the Oval, and are thoroughly keyed up to meet their powerful rivals. Frank Mitchell, late of the Yorkshire county eleven and captain of the Cambridge University team, will skipper the "googlie" outfit. G. A. Faulkner, one of the finest exponents of the game in the world, also will be included in the South African eleven.

Following are the dates for the nine world series:

May 27—Manchester.....Australia vs. South Africa.
June 10—Lord's .....England vs. South Africa.
June 24—Lord's .....England vs. Australia.
July 8—Leeds .....England vs. South Africa.
July 15—Lord's .....Australia vs. South Africa.
July 29—Manchester.....England vs. Australia.
Aug. 5—Nottingham.....Australia vs. South Africa.
Aug. 12—Oval .....England vs. South Africa.
Aug. 19—Oval.....England vs. Australia.

C. B. Fry in all probability will captain the English team.

Indianapolis.

SPEED KINGS IN TRY-OUTS.

Elimination Race Taste of What Is Coming.

Only Two of Little Cars Fail to Qualify.

Starter Wagner Tells Plans for Thursday.

BY STARTER WAGNER.

[BY DIRECT WIRE TO THE TIMES.]

INDIANAPOLIS (Ind.) May 27.—[Exclusive Dispatch.] From the performances of the cars in the elimination trials today, it is quite evident that Thursday's five-hundred-mile race will be a hummer. It is generally believed that Harroun's average of 74.6 miles per hour made last year will be bettered, and this is my personal opinion.

As a whole, the contestants made better time than in the examinations last year. Only two failed to qualify on the first attempt, Hill and Lee Oldfield. These were the two smallest cars in the race, and have scarcely more than half the piston displacement of the big fellows. Bruce Brown was the fastest in the tests today, covering the two and one-half mile circuit at an eighty-eight and one-half mile an hour clip. De Palma was not far behind this figure; incidentally he is the favorite in the contest.

MIDGET MAKES MARK.

Hughes, with his little car, Mercer, whose motor has only three hundred cubic inches piston displacement, covered a lap in 1m. 50s., or at a rate of 82 1-5 miles an hour. Tomorrow those cars which did not take the examination today will be tried out, also the two that failed this afternoon.

Mulford, who is awaiting new wheels, will probably make one of the fastest laps, if not the fastest.

Following the trials this afternoon, Dingley (Simplex) and Wilcox (National) had a playful little bout for a number of laps, and many remained to watch it. It was a little foretaste of what is coming, but like prize fighters in certain ditles, no decision was rendered.

INSTRUCTING DRIVERS.

Tonight I am instructing the drivers, preparatory to tomorrow's rehearsal of the start. They are warned not to crowd during the first few laps; the front rank will follow the pace-maker of their own selection, and in the other ranks the man on the pole position is to be pacemaker for the rank until the breakaway.

I am warning the boys to give overtaking cars the right of way. The slower ones must come down on the pole, and the overtaking pass on the right. It gratified me upon arriving at the speedway to note that wire screening has been strung in front of all the grand stands, to safeguard spectators in case tires are thrown in the race. This, as well as certain other details, the management is to be commended for.

Badly Needed.

COAST ATHLETES SURE OF OLYMPIC TEAM PLACES.

[SPECIAL BY FEDERAL WIRELESS TELEGRAPH LINE.]

LOS ANGELES TIMES BUREAU, New York, May 27.—The athletes chosen by the Pacific Coast committee to represent the great West on the American Olympic team will go to Stockholm without the least doubt, Commissioner James E. Sullivan, chairman of the selecting committee, said today.

"We are getting together at Philadelphia on Friday night, and the committee will then send a wire to the Coast Committee at San Francisco to send the men East. All the men recommended by the Coast Committee will make the team. It means a heavy item of expense, of course, but the Coast people are raising the money and money or not, the men they have chosen are needed on the team.

"Donohue, recommended for the pentathlon and decathlon, is the only man fit to take Martin Sheridan's place. I said so last year; and I repeat it now. Edmondson, who has again proved his speed in the 800 meters, is the best half-mile man in America. The others recommended by the Coast Committee are Horine, Rose, Ballah, Allen, McClure and Courtney. Speaking for myself personally, as chairman of the selecting committee, these recommendations will be approved by the committee and the men at once notified by wire."

All the recommendations made by the Coast Committee have already been discussed informally by members of the Selecting Committee, Mr. Sullivan said, and there was no hesitating in approving them. The necessity of quick action in order to facilitate the work being done on the Coast, was appreciated here; and Sullivan and his assistant members got into touch immediately after the list reached the New York office. In addition to the athletes named above, and who will make the team for the United States, Alderman and Shattuck also received honorable mention.

Horine, the wonderful high jumper, astounded A.A.U. officials in the East when he shattered both his own and Mike Sweeney's best records in the California Olympic tests. His jump of six feet seven inches is still the talk of eastern athletes.

Ralph Rose, Donohue and Edmondson are looked upon by Sullivan as athletes who could not be spared from the team.

The American commissioner is enthusiastic about the Coast combinations and so, too, he said, are the members of his committee with whom he has discussed the list.

Not Through Yet.

BUNDY AND M'LOUGHLIN TO STAY IN THE GAME.

TOM BUNDY said yesterday that neither he nor Maurice McLoughlin had withdrawn from tennis, but that they both expected to play in many tournaments during the summer. McLoughlin already has made plans to go East this summer, and it is probable that Bundy will follow suit, although as yet he has not made any plans. Bundy and McLoughlin again are to play together in the Coast doubles tourney at Long Beach, and if they again win, of course they will go East.

Bundy and McLoughlin make the best doubles team that has ever been turned out on the Pacific Coast, and that they are again to play together means that the West could not have a better representative team.

Other Coast players are to invade the East this summer. Miss Mary Brown, who is to play in the Stockton tourney Memorial Day, is to play in the women's national championships at Philadelphia, June 10. Miss May Sutton will not go East for that tourney, but she will be in Pittsburgh on June 22 for a big tournament that is to be pulled off there. Miss Browne and Miss Sutton will pass the summer months in the East, taking part in several tourneys.

The Times Cook Book

No. 4

Bigger, Better and More Complete than any Previous Issue.

Replete with Spanish, Hygienic and other Recipes by famous Chefs and Skilled Housewives.

Now Ready and For Sale at Times Offices and All Agents.

Price 25 Cents

Postage 5 Cents Extra

Hoot Mon!

GOOD RACES ON CLAN PROGRAMME

FULL ENTRY LIST PROMISES SOME FAST WORK.

Many High School Track Stars Are to Meet in the Various Races. Stonewall Jackson of Citrus Union High Will Run in the Hundred-Yard Dash.

The Clan Cameron games are an assured success, judging by the preparations which are being made by the management. They are sparing no pains to make it a big thing, and they seem to have succeeded so far in no small measure.

The games start at 12:30 Thursday with the Modified Marathon, which starts downtown, and after two and one-half miles through the streets, enters the stadium and gives a merry-go-round effect by making about thirty-five laps of the course before the ten miles are covered.

Then begins the regular programme, and it should be a hummer. The entry lists are full and the competition should be very hot in most of the races. The 100-yard dash, with Stonewall Jackson and Daniels of Citrus Union High, Threkeld of L.A.H.S. and Kem Johnson of Pasadena High, brings together several of the fastest men in this part of the State.

The same thing prevails in the mile and the 880. Teitsworth of Manual Arts High has clashed with Selberg and Doyle of L.A.H.S. a couple of times this season and each time the race has been close, with the Mechanic leading by a slight margin. This time the wearers of the Blue and White are out for his scalp and intend to get revenge.

In the half, Teitsworth will meet Simpson of L.A.H.S. This latter young gentleman is a brother of Claude Simpson, holder of the high school record in the 440, and he bids fair to eclipse his brother's great work. He has covered the distance in less than 2m. 10s. and will force Teitsworth to do his best to beat him, especially as the Manual Arts lad will have already competed in the mile.

Fred Haney of Thirtieth-street school is a speedy entrant in the grammar school fifty-yard dash. He is an all-round athlete of great ability for his age, and is exceptionally fast for fifty yards. He will also compete for his school in the five-a-side soccer match for the Henry & Cornett trophy.

The track will be five laps to the mile and is being put in shape by a corps of men in charge of Fred Tesche, who has had charge of putting the U.S.C. track in shape, and who knows his work thoroughly. He promises that the track will be very fast by the time the races are ready to start.

SOUTHERN PLAYERS IN STOCKTON TOURNEY.

Miss Florence Sutton, Miss Mary Browne and Nat Browne are to go to Stockton tomorrow to compete in the Central California tennis championships that are to be held there, beginning Memorial Day.

Miss Sutton and Miss Browne will play in the singles and doubles, and Nat and his sister will play in the mixed doubles.

The best players from San Francisco are entered in the tournament.

CHICO WOULD BE CHAMPION.

(Continued from First Page.)

and is going along nicely, as 128 pounds is easy for him and we should see him at his best in the coming battle, and if anything, he is giving away too much weight; but his hitting ability, with both hands, will offset any handicap in this line.

Jack is working with Charlie Dalton, as he thinks the Italian is a bird of good omen, and when one of these hunches fails to the lot of a knight of the ring, it would take "hades and high water" to get it out of his system.

There is a nice little peeve working on the inside of this engagement. Moran is looking for a chance to get even with the White family and he says that he can lick an English Jew any time one gets into the same ring with him, while Jack says he is going to give him a worse looking face to take away than his brother Charlie sent out with him. Jack says that an Englishman, not born within the sound of Bow Bells, has no chance with a cockney, so it would seem that Jack was brought into this world where the notes of the famous bells set the time.

Rivers Begins June 5.

Joe Rivers will start training for his battle with Ad Wolgast July 4, at Venice next week, opening the siege Tuesday afternoon. At first it was thought Rivers would go to the mountains and go through the usual hiking stuff, but when Levy got to thinking about the matter, he realized that they had just come from the mountains, and as Denver is higher than anything around here, he thought it best to let the altitude skit of the training campaign go by the board this time.

There are many who think that it is bad policy to let Rivers begin his work so early for the coming fight, but then it is merely a matter of temperament. Rivers is about good for fifty minutes of hard work each day and he must have a certain amount of pleasure mixed with the work. Joe Rivers is an elemental young man, a natural fighter and his manager knows that he must be handled like cut glass. If is not so much a matter of condition physical as it is condition mental. The long course of training will allow Rivers to get in all the work needed without hurrying. Hurry Joe and his goat is gone.

There is another point about this Mexican marvel, where some of the fans have been set wrong and that is about his taking the fight to the champion in every round. If he does he will get knocked out of the ropes, as Joe's best battle is when the other fellow is coming and every time they have brought it to him he has won. The only time he went out after a man he ran into Kilbane's right hand going at full speed and there he learned a lesson he will never forget. No, Rivers will not carry the fight to Wolgast on July 4. It would be utter foolishness.

Joe's Sparring Partners.

Rivers has a great staff of sparring partners for this fight. Kid Dalton will be there for the rough and tumble. Len Lauder will furnish the clever stuff, Andy Rivers is supposed to fight like Wolgast and Chico will put on the finishing speed touches.

Bezukos Has Big Contract.

Bezukos, the Greek wrestler, who has been working with some of the fighters at Doyle's, will make his first public appearance Sunday night at the Walker Theater, when he will attempt to throw four men within one hour.

McVey Must Show.

Pete McVey, Ad Wolgast's find, is training hard for his fight with Kid Dalton June 8, when they will mix at 135 pounds as the semi-wind-up to the Moran-White affair. McVey knows that if he beats Dalton he will be made locally and that if the Chicago eater gets out in front, it will be a big night for him in Los Angeles.

Much Pow-Wow in N. Y.

New York is the hot bed of champion killers at the present time. Leach Cross, Knockout Brown, Al Mandot and Willie Ritchie are all there, telling how they would kill each champ if they could only get him into a real fight. However, all the talk makes good advertising and the fans are sure getting theirs along this line, and it is a safe bet that Wolgast will not tackle any of these terrors until he can get them for twenty rounds and then curtains. Ad sent word to Uncle Tom yesterday that he would be in the city about June 5 and will at once go to the mountains, as is the usual custom, only waiting for the return go in Philadelphia with Young Jack O'Brien, before starting work.

Boston Garter

Holds your sock as smooth as your skin

SOLD EVERYWHERE

GEORGE FROST CO., MAKERS, BOSTON

Also makers of Velvet Grip Hose Supporter for women and children.

HARNESS MEETING AT VENTURA THURSDAY.

[Special Correspondence of The Times.]

VENTURA, May 27.—Arrangements are complete for the race meet to be held at Seaside Park in this city Thursday, under the auspices of the Seaside Park Driving Association.

The park was opened May 1 with races given by the association, which was a county affair. The races were good, but they only whetted the desire of horse owners for more, as some of the horses beaten at that time their owners insist, can do a great deal better. As one owner put it, "The first races were just for the grand stand, but there will really be something doing next Thursday."

Horses on the programme are as follows: Kenny Rose, trotter, owned by Henry Delaney; Eva C., pacer, by William Cook; Maud, pacer, by Anson Brown; Eva C., pacer, by R. B. Whitman; Omar, pacer, by Dillon Brothers; Steam Beer,

Yes, Mr. Wad Is Still in the Maniac Mansion---and He's Still Looking for a Pitcher!

The Big Send-Off.

MINSTREL SHOW TONIGHT FOR OLYMPIC ATHLETES.

Los Angeles Has Men Who Are Eligible for Places on American Team that Will Compete in Olympiad at Stockholm and Show Will Be Given for Purpose of Raising Money to Defray Their Expenses.

WITH Los Angeles practically certain of having two men on the American team that is to compete in the fifth Olympiad, at Stockholm in July, and with two others who have an excellent chance for berths on the team, and still another who may be chosen, it looks as if the South was about to make the effete East sit up and take notice of what is going on, athletically, on the Coast.

Jim Donahue and Fred Kelly, who have been recommended by the Olympic Committee at San Francisco for places on the American team, are not surpassed by any athletes in the country. Forrest Smithson, who also was recommended, while he is not now in the best of form, is nevertheless a world beater, and he may get a glimpse of Stockholm. George Bauer of the Los Angeles Athletic Club and Goodrich of St. Joseph's Young Men's Club are crack-a-jack vaulters, and next month they are to engage in the trials at Chicago for the purpose of making a bid to be included in the American team.

Consider that the south may have a kind of a look-in for the Olympic team; however, it will be necessary that at least $1000 be raised to defray the expenses of the men. For this purpose a minstrel show is to be staged at the Auditorium tonight. The first part of the show will consist of a black-face bill, under the direction of Percy Halbriter and Edgar Ruggles. In the caste will be a big bunch of active and retired athletes from the southern colleges of Stanford and California.

ATHLETES TO POSE.

Jim Donahue and Fred Kelly will be in the spotlight during the interlude, and Tom Oxnam will sing a "Olympic Song," of which the words and music were written by Ed Eastman of this city. The second part of the bill will consist of vaudeville, among them stunts by Al Bauer and athletes from the Los Angeles Athletic Club. The show will be worth the money, and, in addition, will be for a worthy cause. The athletes deserve to go to Stockholm, and their going would be a big boost for the Southland. If the extra money is raised everything will be lovely.

The show is to begin at 8:15 o'clock. On that night tickets to the amount of $700 had been sold, and the indications are that the house will be packed tonight. Last night a street parade boosting the show, was held. Saturday Donahue went out to Ascot Field, and performed in the track events of the decathlon which he competed in the North. He did good work, as usual, and again proved that he ranks among the very best all-around athletes in the world. He ran the 110-meter hurdles in 16 4-5s., threw the javelin 137ft. 10in., threw the discus 99ft. 6in., and pole vaulted 11ft. 6¼in. There certainly is not another man in the country who could do as well. Donahue's other performances in the decathlon, at Berkeley, Friday, follow: Broad jump, 23ft., 3⅝in.; shot put, 35ft. ⅝in.; high jump, 5ft. 8¾in.; 100-meter dash, 51s.; 100-meter dash,

The northern committee only requested Donahue to compete in the five events, as it saw that he was good enough for any team after he had worked out in half the events.

The officials yesterday were Warren Cook at U.S.C., Arden Day and Fred Donnell, timers; judges of events, Dan Sambourn, Harry Glenn and Harold H. Thomas; Mr. Barnett.

MONEY NEEDED.

The eastern officers seem reluctant to recognize the merits of Coast men, and if expense money is not raised in this part of the country to pay the expenses of the Los Angeles men who have been recommended for places on the team, the chances of their being selected will considerably lessened. If $1000 is raised it is practically certain that Los Angeles will be well represented. Donahue may be counted on to do his share for the great Southland.

The American team will include 500 men. They will sail from New York June 14. The Olympic games at Stockholm are to begin June 29 and continue until July 22. However, the events in the stadium—the track and field events—are to begin July 6 and continue until July 15. Donahue and Smithson are to compete in the hurdle races. Donahue is good enough to be entered in the hurdle races, but his specialities are the decathlon and decathlon, on account of his exceptional all-around

Kelly is a high-class wrestler, and if expense money for his trip to Chicago is raised he will be able to come out on top. Kelly also is a wrestler hard to beat, and may be relied on to give a good account of himself at Chicago.

The Olympiad this year will be the first since the revival of the Olympic Games in modern form in 1896. The stadium at Stockholm will seat 35,000 spectators, and it is expected that the games will be the greatest athletic event ever staged. The only thing that stands in the way of Southern California being represented is the matter of expense money, and if the show tonight is a success from a financial standpoint the sailing will be smooth.

On the Courts.

HIGH SCHOOLS PROVIDE CLASS.

OLD RIVALS TO CLASH FOR THE LAST TIME.

Men's Doubles Teams of Los Angeles, Long Beach, Polytechnic and Harvard Are Expected to Furnish the Best Play of the Mt. Washington Tournament.

From a glance over the entry lists for the Mt. Washington tennis tournament, which begins Thursday, it looks as if there is going to be some real competition in the various divisions, with the chances that the high school class of the tournament is going to provide the real thrills.

The high schools, besides entering in the largest numbers, seem to be providing the real stars of the tournament. There has been more real competition between the high schools this year than ever before because Los Angeles High School has not had the overwhelming team that it has had during the last few years.

The presence of such stars as the Rodgers brothers, Dawson, Dixon and Sheldon at one school had a tendency to put the high school competition on the blink, but since they have all gone and the school on the hill has to trust to the ordinary run of players the struggle has become real hot.

Only a week ago Long Beach and Los Angeles High School put up an awful scrap. The Long Beach bunch is especially good in the doubles, though McCormick is no slouch in the singles, having taken the measure of the best that the southern high schools could produce.

McCormick and Thoade have been practically unbeatable in the doubles, the Thatcher school team, which won the State championship, having been the only bunch to lower their colors, until Duque and Barber of L.A.H.S. beat them a couple of weeks ago. This same bunch is to meet again in the tournament, as are Polytechnic and Harvard, both of whom have exceptionally strong men's doubles teams.

McCormick is the county champion in the singles, but Barber and Herlihy of Pasadena are both out after his scalp this time. Miss Stanton of L.A.H.S. is improving so rapidly that there is a chance that she will get into the women's singles, and if she does it means a great fight between her and Miss Tufts, who won the State championship for the second consecutive time at Ojai.

Arrangements have not been completed with Miss Sutton to play in exhibition matches, but it is certainly to be hoped that the management can secure her services for the days of tournament, as she would be a great drawing card.

The colleges are practicing faithfully for their portion of the meet, and Kenneth Newell of U.S.C. is not going to have things all his own way, according to a couple of young gentlemen who hail from the wilds of Highland Park. These young men have been on the courts for some time, and are said to have something up their sleeve.

The grammar school entries are rolling in in great style. While little is known of the quality of these younger racquet-wielders, there is no doubt as to their earnestness, and there will undoubtedly be some real struggles between the young enthusiasts. Hal Braly has volunteered his services, and will appear in exhibitions as will several other well-known players, but Tom Bundy and Sinsabaugh will be out of town and unable to play.

M'LAUGHLIN AND LONG WIN.

SAN FRANCISCO, May 27.—[By A. P. Night Wire.] Maurice McLaughlin and Melville Long won their matches yesterday in the semi-finals of the San Francisco tennis championship tournament and will oppose each other in the finals next Sunday.

Many of the best local tennis players will go to Stockton Thursday to take part in the tournament there, which is to continue from Thursday to Sunday.

GOOD-BY, TACOMA.

Financial Difficulties Cause Team to be Dropped from the Northwestern League.

[BY A. P. NIGHT WIRE TO THE TIMES.]

TACOMA, May 27.—Tacoma was dropped today from the Northwestern League at a meeting here of the league directors. The club will be taken over by the league, the back salaries of the players paid by it, and it will finish out its schedule, games scheduled for the home grounds being shifted to Seattle.

Fielder Jones, president of the league, was empowered to dispose of the club to some other city, and the team will be known as the Tacoma team until such time. A. E. Rothermel, owner of the club, has been in financial difficulties practically since the season began.

MACK TAKES SANTA CLARA BOY.

PHILADELPHIA, May 27.—Word was received today that Hardin Barry, the Santa Clara varsity pitcher secured by Connie Mack for the Athletics, has started from California and will join the team the latter part of the week. He will be given a try-out as soon as he has had time to rest up from the long trip.

Fred Kelly,

Crack Olympic athlete who, with Forrest Smithson and Jim Donahue is lined up for the American team that is to compete in the Olympiad at Stockholm. They will appear on the stage at the big show at the Auditorium tonight.

After Blood.

KEEN COMPETITION IN INTER-CITY MARATHON.

THE real race in the Pasadena Athletic Club-Western Athletic Club modified Marathon, which is to be held Memorial Day, promises to be between Zeyouma, the Hopi Indian, who won The Times Marathon, and Paul Westerlund, of the Olympic Club, of San Francisco, who finished second to the Indian.

Westerlund is hot on the Indian's trail. He beat him in the Mt. Wilson hill climb and believes that he will be able to take his measure in the race between Pasadena and this city.

Dick Lee and Lawrence Ogden, of the Western Athletic Club, also have designs on first place and are training hard. The entry list is growing rapidly and the event promises to be a success. Among the recent entries are Charles Howard of the Western Athletic Club, Joe Mullen of the Pasadena Athletic Club, J. Walbridge of Riverside and A. England, unattached. The Western Athletic Club has six men entered. St. Joseph's Club and the Y.M.C.A. are to be represented.

The race is to start from the corner of Fair Oaks and Colorado avenues, Pasadena, at 10 o'clock. The finish will be in front of the Western Athletic Club, at No. 445 South Spring street. The course has been laid out and is eleven and one-tenth miles long. The runners will follow Fair Oaks avenue, south to Huntington drive, to North Broadway. The course is then on Avenue 20, to Main street, to Spring and south on Spring street to the finish.

Checking stations will be located at Oneonta Park, Sierra Park, Los Angeles Military Academy, Pacific Electric crossing, North Broadway and Gates street, North Broadway and Avenue 20, Main and Sotelio streets, Federal building and Second and Spring streets.

GERMANS IN TRY-OUTS.

Teutonic Athletes Pick Men for Olympic Teams—Make Poor Showing—Pole Vaulter Injured.

[BY A. P. NIGHT WIRE TO THE TIMES.]

LEIPSIG (Germany) May 27.—As a result of the two days' try-outs for the Olympic games a team of twenty-five track and field athletes has been selected to compete at Stockholm. They are headed by the sprinters, Rau and Hermann, and the middle-distance runner, Braun, who are regarded here as prominent candidates for first places in Sweden.

Rau, who on May 11 did the 100-meter race in 11⅛s. and 11⅛s., and Braun, who on May 18 ran 800 meters in 1m., 54 4-5s., did not compete here.

The performances, both today and yesterday, were generally mediocre on account of the absence of the German cracks. The weather was cold and the track poor.

Pole Vaulter Pasmann, who was thought to threaten the American competitors at Stockholm, injured his knee and performed poorly.

TALL PITCHER SIGNED.

NEW YORK, May 27.—[By A. P. Night Wire.] Carl Johnson of the University of Georgia, six feet, one inch in his stocking feet and holding a strike-out record of twenty-two out of twenty-seven man at bat at the regular nine-inning game, has been attached to the pitching staff of the New York Americans, it was announced today. He will report in a few days.

ST. LOUIS AFTER RECORD.

Kansas Town Sights Aerial Flier Which Ascended from San Antonio, Tex.—After Lahm Cup.

[BY A. P. NIGHT WIRE TO THE TIMES.]

CHANUTE (Kan.) May 27.—A balloon, believed to be the St. Louis, which ascended at 7:35 o'clock last night at San Antonio, Tex., in an effort to lift the Lahm cup for long-distance flight, passed over here at 10 o'clock this morning traveling rapidly northeastward.

The St. Louis carried Albert von Hoffman and Capt. John Berry, and was well equipped with oxygen tanks and other paraphernalia for high flying. The distance from San Antonio to Chanute is about 593 miles.

UNEXPECTED CHANGE.

NEW YORK, May 27.—[By A. P. Night Wire.] Each member of the Irish-American Athletic Club team, which competed at the annual games for the benefit of the Manhattan State Insane asylum last Saturday, is the proud possessor today of a check for $1,000,000, signed by one of the inmates.

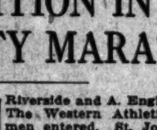

DE WITT VAN COURT'S COLUMN.

Jack White started on his hard training yesterday afternoon by boxing four fast rounds with Charlie Dalton and a little handball. He looks as brown as a Kanaka and stronger and tougher than he has since he arrived on the Coast. Fred Gilmore has been taking him along the beach every morning in a bathing suit for a run, then having him lay around the beach taking sun baths. This has done wonders for Jack.

When he was questioned about his chances, he said: "I am better than ever I was, and think I will win by a knockout. I know that Moran is a good boy and a good hitter, but from the showing he made with my brother Charlie, I feel sure that I can beat him. I received a letter from Charlie and he said that Moran fouled him. I will be on my guard for all his tricks and if he starts any foul work, I am not going to lose my head and try and come back with anything of that kind. I intend to leave all that to Charlie Eyton.

"Eyton has refereed several fights for me and I am satisfied that he will give us both a fair deal.

"I also intend to be careful from the start, as I know he always has a punch with him."

Fred Gilmore, his manager, said that he has changed Jack's method of training, by having him do a lot of rowing, something that Jack is very fond of, and intends to take Jack in private each morning after his run and drill him on stopping Moran's favorite punches.

"I know all about Moran and his style and all his favorite blows, and intend to have Jack posted on all of his tricks before he gets into the ring," said Fred. "If condition counts for anything Jack White will be there.

Moran visited the beach yesterday, expecting to train at Shaw's gymnasium. He also wanted Bill Aldrige to train him. Moran said that he telegraphed to Tom McCarey several weeks ago to make arrangements for him to train at Shaw's, but as White had already made arrangements to train there, it was out of the question. Bill Aldrige had been engaged by Gilmore to train White, so Owen was out all around. Moran likes the beach, but said that he was going to train harder for this fight than he ever did before. He realizes that if he loses this fight, his ability as a drawing card is gone.

Owen has a bad-looking eye, but said that it would be in good condition by the time of the fight.

They are to fight at 128 pounds, which is a catch weight for each.

Charlie Dalton is getting himself in good condition for his ten-round fight with Pete McVey, the Seattle lightweight. McVey has beaten such boys as Mickie Gannon, who has been considered the toughest boy of his weight around Philadelphia. Gannon is the boy who knocked out Frank Picato on his first trip East. If Dalton beats McVey he will be going some. He is about the same height and build as Dalton. This should make a fine match. McVey is training out at Jack Doyle's place, where Owen Moran expects to start Wednesday or Thursday.

What do you think of old Jack Twin Sullivan? He is matched to fight Jack McMahon in the East. McMahon is touted to be one of the best middleweights in the East. I will not be surprised if Jack wins. From the clas of the middleweights that we have had on the Coast in the past six months Jack should easily be a champion. They were the worst bunch that ever fought in that class. Still, there are many who think the fighting game is getting better. Five years ago, Jack could have licked the whole bunch without ever getting out of the ring.

From the reports that we get from Billy Nolan, who is trying to bring Abe Attell back, don't be surprised if he succeeds. Abe has never broken a rule that Nolan has laid out for him since he went on his ranch. He is also beginning to like the country life and is working, eating and sleeping like a farmer. From the showing that Attell made with Wolgast and Nelson when they were good, if he comes back strong he has a good chance to win that title as well as the featherweight. About the only dissipating Abe ever did was to keep late hours.

He seldom drank or smoked. Fresh air and good hours will surely do something for him.

Tennis Talent.

I look for a big burst of new tennis talent this summer and fall.

It is just about due. It is now two or three years since the tennis craze struck Los Angeles with full force. The public schools have been playing the game furiously since then. The public courts in the parks have been going full tilt for two or three seasons. It is inconceivable that somewhere among these courts there should not have been produced some real tennis genius.

For the good of the game we've got to find some new ones somewhere. Everyone is tired of seeing Miss May Sutton wade through the tennis gore of the timid, but inefficient, young things who have stood up tremulously to oppose her.

Same old names and same old victories. For the last three or four years one could almost report the tennis tournaments with a rubber stamp. Each one was exactly like every other one.

YAQUIS KILL FREIGHTERS.

MINERS RAISE ARMED FORCE.

[BY A. P. DAY WIRE TO THE TIMES.]

TUCSON (Ariz.) May 27.—An armed force of a hundred men has been raised by Sonora mining companies to protect freighters on the roads between Hermosillo and outlying mines.

MOTOR CAR DEALERS ASSOCIATION DIRECTORY.

AMERICAN-COLE-PAIGE—Grundy Motor Sales Co., 842 South Olive Street. Main 2191, 10927.

APPERSON JACKRABBIT—Leon T. Shettler Co., 151 West Pico st. Main 7034, Home 10167.

BAKER ELECTRICS—Standard Motor Car Co., 1001 South Olive St. Broadway 2963, Home 10457.

BUICK—Howard Auto Co., Tenth and Olive. Home 60009, Main 9040.

CHALMERS & R. & L. ELECTRICS — Western Motor Car Co., 727 South Olive. 10789, Main 3196.

COLUMBUS ELECTRIC — Firestone and Warren, California Automobile Co., 1250-1260 West Seventh St. Wilshire 788, Home 53018.

DETROIT ELECTRICS—California Electric Garage Co., 12th and Olive Sts., Los Angeles. 100 East Union St., Pasadena.

FRANKLIN & R. & L. ELECTRICS—R. C. Hamlin, Twelfth and Olive sts. Main 404, Home 60249.

GARFORD—Lord Motor Car Co., E-M-F., Flanders. 1032 S. Olive St. Main 5470, Home 10845.

HUPMOBILE — M. C. Nason, 1017-1019 South Olive. A1007, Broadway 2967.

JACKSON—Chas. H. Thompson, 1012-14 S. Main St. F6390, Broadway 1947.

KISSEL KAR—Kissel Automobile Co., 118 West Pico St. Broadway 2186, 22886.

LEXINGTON & MARION—Burkhard-Crippen Motor Car Co., Pico and Grand Ave. F4568, Broadway 3091.

MATHESON-MAIS VELIE—Renton Motor Car Co., 1230 S. Main St. Main 1068, Home 10799.

MERCER—Mercer Auto Co., 1217-31 South Flower St. Home 60151, Main 8680.

MITCHELL—Greer-Robbins Company, 12th and Flower sts. Bdway. 5410, A1187.

OAKLAND — Grabowsky Trucks, Hawley King & Co., 1114-1116 South Olive. Home F1045, Broadway 1823.

OLDSMOBILE—Oldsmobile Co. of Cal., 1205 South Olive. Main 3130, F5647.

PREMIER & REO—Premier Motor Car Co., 1127 South Olive St. Main 679, F2664.

PIERCE-ARROW—W. E. Bush, 1227-9 South Main St. Bdwy. 2961, Home 21183.

PULLMAN—Miller & Williams, 1140 South Olive St. Broadway 2907, Home F2942.

REGAL—Big 4 Automobile Co., 1047-49 South Olive. Home F2533.

SIMPLEX—Oscar Werner, 2122 W. Pico St. Phones: 23557. West 482.

STEVENS-DURYEA — Eastern Motor Car Co., 825-827 South Olive St. Main 2965, Home F2965.

STEARNS-KNIGHT and OHIO ELECTRIC—Smith Brothers, 742 South Olive St. Bdway. 3834, Home F4206.

STUTZ—Brown-Symonds Company, 1142-44 South Olive St. A2291, Bdway. 1344.

THOMAS—Thomas Motor Car Co. of California, Eleventh and Flower streets. 60388, Main 8880.

WINTON—W. D. Howard Motor Car Co., 1238 S. Flower St. Broadway 4180, Home F5609.

Boston Garter

Holds your sock as smooth as your skin

SOLD EVERYWHERE

GEORGE FROST CO., MAKERS, BOSTON

Also makers of Velvet Grip Hose Supporter for women and children.

training hard for his fight with Kid Dalton June 8, when they will mix at 128 pounds as the semi-wind-up to the Moran-White affair. McVey knows that if he beats Dalton he will be made locally and that if the Chicester gets out in front, it will be good night for him in Los Angeles.

Much Pow-Wow in N. Y.

New York is the hot bed of champion killers at the present time. Leach Cross, Knockout Brown, Joe Mandot and Willie Ritchie are all there, telling how they would kill the champ if they could only get him into a real fight. However, all the talk makes good advertising and the boys are sure getting theirs along this line and it is a safe bet that Wolgast will not tackle any of these terrors till he can get them for twenty rounds and then curtains. Ad sent word to Uncle Tom yesterday that he would be in the city about June 5 and will at once go to the mountains, as is his usual custom, only waiting for the six-round go in Philadelphia with Young Jack O'Brien, before starting west.

HARNESS MEETING AT VENTURA THURSDAY.

[Special Correspondence of The Times.]

VENTURA, May 27.—Arrangements are complete for the race meet to be held at Seaside Park in this city Thursday, under the auspices of the Seaside Park Driving Association.

The park was opened May 1 with races given by the association, which was a county affair. The races were good, but they only whetted the desire of horse owners for more, as some of the horses beaten at that time their owners insist, can do a great deal better. As one owner put it: "The first races were just for the grand stand, but there will really be something doing next Thursday."

Horses on the programme are as follows: Kenny Rose, trotter, owned by Henry Delaney; Eva Zolock, pacer, by William Cook; Maud, pacer, by Anson Brown; Eva C., pacer, by R. B. Whitman; Omar, pacer, by Gordon Brothers; Steam Beer, pacer, by M. F. & Clark; Zolock, trotter, by M. Thompson; Walter H., runner, by Holmon Brothers; Yazoo Belle, runner, by J. T. Donlon; Donnybrook, runner, by J. T. Fitzpatrick; Tillie Taylor, runner, by L. F. Roussey; Unknown, runner, by J. T. Donlon; Zombroso and Zombrita, trotters, by James Leonard. All the horses are owned in the county.

LOSE HAMMER THROWER.

KANSAS CITY, May 27.—[By A. P. Night Wire.] Leo Talbot, who was expected to make the hammer throw for the American team in the Olympic games at Stockholm and also was to have been entered in the discus throw, today wired New York officials that he will be unable to take part in the games because business requires his entire attention.

FROM THE MASON TO THE MAJESTIC

By Julian Johnson.

When you go to the Mason next Monday night and read "Ho-and-So presents Miss Helen Ware," don't believe it.

Helen Ware is presenting herself.

For what Miss Ware has and for what triumphs she has won, she has battled hard.

"The Price" is said to furnish her her best opportunity so far.

Naturally, she would be loath to give up "The Price."

When the plunging Titanic took Henry B. Harris and the 1599 others to immortality, Miss Ware was in Louisville.

The office closed her season.

When the commander is shot, the army, quite naturally, stands fast, rather than move forward.

But Miss Ware was of determined mind, and she got New York on the long-distance telephone.

"If you are unwilling to hazard the western tour," said she, "let me take it on my own responsibility. I want to play. I want to finish the season. I want to go West. May I?"

They said she could, and she came. Last night she played "The Price" in Colorado Springs, and will now move steadily toward Los Angeles. After this engagement she will go up to San Francisco.

They say that her self-managed extension has, so far, netted $15,000 for her private purse.

After the engagement of "The Price," the Mason Operahouse will be dark until the last two weeks in July, when it will be invaded by a popular Chicago musical show, "Louisiana Lou."

Hope that Sophie Tucker and Alexander Carr are with "Louisiana Lou" when it hits Angeltown.

Their personalities are practically what made the piece go in the East.

Margaret Illington, still playing "Kindling," will reach San Francisco next Monday, and is booked for two weeks at the Cort Theater.

She will turn north, not south, and will play up towards Portland.

On the whole, she has enjoyed a very successful season.

Lon Beasley, Frank Camp and Ida Lewis are still playing the parts they created in the original Burbank production.

Helen Ware is a San Francisco girl. It was her father who built the old Baldwin Theater.

Early in the autumn she will produce a new play in New York. It is "Trial Marriage," and the author is Elmer Harris, whose "Sham," first played by Florence Roberts, and afterwards seen in the East, was produced at the Empress Theater when that house was a combination institution, known as the Los Angeles.

The elder Mr. Meine, father of the director of the Mason Operahouse orchestra, and himself a player in the orchestra since its organization, is seriously ill at his home.

He was seized Sunday night with a malady, which defies medical analysis, and yet which resembles, in many ways, a stroke of apoplexy.

As Mr. Meine is not yet 60 years of age, his friends trust that his lifelong good health will hasten a speedy recovery.

Frank Egan gave a big box party at the Burbank last night in honor of his friend, J. Hartley Manners.

The party was preceded by a dinner at the Jonathan Club, in which toasts and bubbles flowed freely, as is the custom.

The Jonathan Club fellows—nearly thirty of them—apparently robbed all the flower shops in town last night for Laurette Taylor.

The Burbank lobby looked like a florist's display window.

Egan bitterly resented indictment as a member of the packing interests.

"I turn out regular actors," he protested; "I never made a ham in my life."

John McGoarty's "Mission Play," the perennial, continues to be one of the wonders of the whole California theatrical situation.

Miles removed from even the outskirts of the city, it continues to pile up money and a performance-record with unfaltering steadiness.

Fraternal Item: Heine Stockbridge visited the Belasco last evening, in the company of three ladies, and slept very peacefully through most of the performance.

Henry called upon Lew Stone, in his dressing-room, just before the overture.

"Sorry, Heinie," shouted Lew, copying the Burbank comedian adown the lane, "but my dress-suit is just being pressed. I really can't loan it to you."

Mr. Stockbridge historic soup and fish, the cause of great actorial merriment, will of course, be remembered by any auditor who may have been fortunate enough to behold so rare a specimen.

Nothing like it ever existed.

When it was made—either in 1868 or 1869, I've forgotten the exact year—the die was busted, and no sartorial artist ever had the heart to evolve another.

Howard Hickman will probably be the next Merosco actor to take part in the game of battledore and shuttlecock.

This Belasco player is drafted for the Burbank production of "Barbara."

Among the local capitalists of the stage there is one who keeps pretty still about it.

This is none other than Herb Cawthorne, of the Fischer folks at the Lyceum.

Mr. Cawthorne owns five lots at Bensenhurst, some city property in Cleveland, O., a real farm, some bank stocks, and one or two other trifles of not inconsiderable wealth.

Texas Guinan,

Who, after an absence of three weeks, has returned to the cast of "Tillie's Nightmare," at the Lyceum Theater.

Rise and Fall.

FAMOUS JOCKEY IS NOW PEDDLING PEANUTS.

CHICAGO, May 26.—The story of the rise and fall of Jack McGinn, who is now selling peanuts and candy to the fans at Gaston Park, in Dallas, Tex., but who once was known the world over as one of the best jockeys who ever donned the boots, is an interesting tale. Jack knows how to sell peanuts all right, but he longs to get back into the game and ride the ponies again.

Here are the principal events in McGinn's career from the time he rode bare-back plugs around the streets of Dallas in the early days, until he triumphantly rode the thoroughbreds to victory before the crowned heads of Europe.

Getting his early training in Dallas, McGinn first attracted attention as a jockey in 1889. From Dallas he followed the ponies at each succeeding meet. He rode at New Orleans, Memphis, Nashville, Lexington, St. Louis and Chicago. From Chicago young McGinn went to the eastern circuit and later to the California tracks. On June 6, 1902, after two years of successful work for Senator Timothy D. Sullivan of New York, he sailed for Europe, there to test his skill with the old world's horsemen.

McGinn was in Paris, France, but a short while, until he came under the observation of Sir John Grey, an English nobleman, who immediately contracted with the young jockey. William J. Vanderbilt, who had second call on McGinn, secured the jockey for the Grand Prix at Longchamps, and Paris race-track devotees were astounded when the Dallas rider won the first race. From that time forward McGinn's reputation was assured. Riding Cadigan at Nantes, France, in 1903, for the Prince d'Arenberg, he won 40,000 francs. For Baron Edward Rothchild he won three events in one day at Chantilly. At Deauville, where he rode Vasco, he divided $23,500 with Dave Sloan, a stable trainer. McGinn reached the height of his ambition when a little later he rode before King Edward and other crowned heads at Longchamps with great success. From this time on he declined, until, broken in health and spirits, he returned to America.

Again in the United States he tried twice to break into the old game, but without success. McGinn is still hopeful of his ability to "come back." Out at the Fair Park track, in Dallas, he may be seen nearly any morning exercising the horses of H. T. Bachelor, J. D. Grant and Will Watkins. Weighing 105 pounds, McGinn is getting in condition to make one last great effort to make good again at the old game. On June 6, he goes to the race meet at Oklahoma City. Whether he can produce is a matter of conjecture. But even if he fails, there is some distinction in being the best candy seller ever known at Gaston Baseball Park, and surely Jack McGinn is that, and more.

The Syracuse (N. Y.) commissioner of public safety, H. E. Hessler, has introduced an ordinance in the Council requiring that all automobiles owned by the city be plainly marked with the name Syracuse, and the department or bureau to which they belong.

Secret of Success.

GOOD HANDS ARE BETTER THAN BRAINS IN RING.

AFTER all the hands are the thing. Without them the ideal fighting face or the perfect fighting build is as naught. And with them the head, the power and all the other requisites of the successful ring artist can have but secondary consideration.

Battling Nelson, who has stopped more battery charges than any fighter of a decade, had to go into temporary retirement a month or so ago because his manners gave out. He banged Sammy Trott so often on the head at Springfield, O., that the bones of his crippled punishers could not stand the strain after ten rounds and he had to stall out the rest of the fight. Just imagine the Dane having to quit on account of his hands! Talk about the irony of fate! Most of us pictured the battler sprawled out over five feet and a half of canvas, knocked "dead" by a punch. That seemed the plausible exit of Nelson from the game. We figured he couldn't stand the wallopings forever, even though he "ain't hardly human."

Hugo Kelly, the Italian middleweight of Chicago, fought Eddie McGoorty at South Bend recently and took a beating. The battle was the first go for Hugo in months. He had been nursing a pair of bad hands. Those same hands possibly kept Kelly from a title. He gave Papke more trouble than any fighter outside of Ketchel. The Italian was a clever fellow, with a cutting left hand, who administered more punishment than he received. But he had to take periodical lay-offs on account of tender hands which were always getting hurt.

Until he injured his hitters, Frank Erne was champion of them all in the lightweight division. He was the possessor of a terrific punch, and many of the bones in both hands were splintered at one time or another, causing him much agony. While he was generally willing to put all his steam into a blow despite the pain he knew it would bring in his later career he didn't take as many chances. Consequently a great deal of his effectiveness was lost.

Another fighter whose period of moneymaking within the ropes was lessened by his hands failing him was Bob Fitzsimmons. Bob, of course, was old enough to quit when knocked out by Bill Lang three years ago, but he could have parleyed with the gloves for at least a year longer but for his fighting apparatus. It is remarkable however, that Fitz's hands lasted as long as they did, for he was a terrific hitter.

If Bob Moha fails to cop the middleweight belt he may attribute his failure in large measure to weak hands. For the build of him and the strength, Bob has unusually frail hands.

Before his championship battle with Johnny Kilbane, Abe Attell made a special trip to Bonesetter Reese, at Youngstown, O., to have the bones of his left hand set properly. If the great bonesetter had not relieved him Abe might have called off his bout with Kilbane.

It's a peculiar fact that the clever men are usually bothered by weak hands. Kelly is clever, and so are Moha and Attell. Packey McFarland, too, has had trouble with his hands and he is very careful not to hurt them. It seems that the hands of boxers who place their blows cleverly are broken oftener than the clouters of such sluggers as Stanley Ketchel, Jim Flynn, Tom McMahon and Chicago Knock-out Brown, a type that lets the gloves fly regardless of consequences. Johnny Kilbane, the featherweight king, has a set spot for most of his punches, and yet last year he was handicapped by a broken thumb on his right hand.

It is the object of all pugilists to save their hands, for they realize their worth. Better a slow head or a lack of science than bad digits. But even so, there are few fighters whose hands have withstood the severe usage to which they are put. (Mike Twin) Sullivan is the only veteran I ever ran across whose hands had not been broken.

The next time a man with a known K. O. lick is content to peck away at an opponent with light jabs or drawn punches when it appears obvious he could knock his opponent for a goal, do not flay him for holding back. He is saving his most valuable possession—his hands.

Having given up the idea of a commercial vehicle show in the coliseum, the Chicago Automobile Trade Association's commercial vehicle section held a meeting and decided to promote an outdoor truck show the last week in August.

SOLICITS VOTES IN FLANDERS TWENTY.

Novel use of a Flanders "20" was made by John F. Delaney, who was running for Congress in one of the districts which included several of the Chicago suburbs. Wishing to get around to as many places as possible in one day, Delaney hit upon the scheme of the motor car. He selected the Flanders "20" and then rigged it up to suit himself.

The outfit for the car during his campaign consisted of a folding platform with a padded base, which, when extended, crossed the gap between the two seats, making a platform large enough to accommodate four persons. Delaney carried along a quartette of musicians and after the music had drawn the crowd together he, with megaphone in hand, delivered his political speech. The meeting ended, the car would dash away to the next place, where the performance would be repeated.

"In one day," said Delaney, "I spoke to 4000 people and made the towns of West Pullman, Blue Island, Harvey, Dalton and Riverdale, covering more than twenty-five miles of rough roads, making all stops, and in some places went through mud up to the axles. The expense of a campaign of this sort is very small. Aside from the practically negligible amount of gasoline and oil for the car, and the salaries of my musicians included, I was spending no more than if I had stayed at home."

Possibilities of the Newly Patented Baseball Curve Thrower.

Times Directory of Automobiles and Accessories

Abbott & Dorris — Motor Cars. L. R. Carpenter & Co. Corner Pico and Hill. Phones, Main 4011; 20289

Alco — Trucks and Pleasure Cars Built and Guaranteed by American Locomotive Co., 1246-8 So. Flower. Rand & Chandler, So. Cal. Agents. F2637. Bdwy. 3971

Auburn — Tourist Parts. W. J. Burt Motor Car Co. 10th and Main Sts.

Automobiles — and Motor Trucks. All standard makes to select from. Largest auto salesroom West of Chicago. Automobile Clearing House Association. 1039-1041 South Broadway.

Bargains — In Tires. Auto Tire Company. Sixth and Olive Streets.

Brush — $515. Immediate Delivery. The Only One Cent Per Mile Automobile. 1312 South Grand Ave. Phones 22209; Broadway 8... Agents Wanted for Outside Towns.

Cartercar — Friction Drive. No Clutch to Slip—No Gear to Strip. Tourers, Coupes, Roadsters and Trucks. 30, 40 and 48 H.P.—Prices $1750 to $4000. Vance-Canavan Motor Company. 1122-28 So. Olive St. Phones—A3981, Bdwy. ...

Case — 36 and 40 H.P. Tourers, Roadsters, Toy Tonneaus, Limousines and Landaulets. Vance-Canavan Motor Co., California Distributors. 1122-1128 South Olive street, Los Angeles, Cal. —Phones— A3981. Broadway ...

Cutting — 1912 Models Here. Pipher Bros. & Austin, Home F5833. 1150-56 So. Main St. Bdwy. ...

Disco Starter — Exclusive Agents. Disco Pacific Co. Installing Station, 804 South Olive St. ...

Empire Tires — Wear Longest. Our Tire Preserver gives you great Tire mileage. Our Peerless Tube beats them all. Empire Tire & Rubber Co. 1140 So. Main St. Los Angeles ...

E. M. F. "30" — Flanders 20. Service Building, 1200 Seventh St. Main 3000, 20400. The Studebaker Corp. of America. Retail Branch, 1008-20 S. Olive. F7121. Main ...

FIAT — F3047. The World-Famous Car. Pacific Coast Motor Car Company. 1144 South Hope St. Reginald H. Garnon, Sales Manager. Main ...

Great Western "40" — The Great Western Motor Co., 1217 ... Flower St.

Goodyear — Coat Company. Headquarters for Auto Coats, Caps and Gloves. 324 South Broadway

Haynes-K-R-I-T — Haynes Auto Sales Co. L. A. T. W. Brothers, Jr., Mgr. 1227 S. Olive. A1002. Main 6057.

Halladay — Tourers, Limousines, Toy Tonneaus and Roadsters. 40 and 60 H.P.—Prices $2300 to $5000. Vance-Canavan Motor Company, 1122-28 So. Olive St. Phones—A3981, Bdwy. ...

Hudson — Hudson Sales Co., H. L. Arnold, Mgr. Phones—Sunset Main 678; Home A4734. 1118 South Olive St.

King — Silent "36." $1565, Touring Car and Roadster; Coupe, $... f.o.b., Detroit. Positively the easiest riding car in the world. United States Motor Truck Co. of Cal. Main 6050. 418 East Ninth St.

Locomobile Co. of America — Temporary Salesroom 542 S. Grand Avenue

Metz "22" — 4-Cylinder, 1912 Roadster with rumble and chains encased, $575. Lown Motor Car Company. 1144 South Main Street

Michigan 40 — 40-H.P. Touring Car, $1750; 33-H.P. Touring, $1550; 33-H.P. Roadster, $1350. Fully equipped. Los Angeles. Michigan Motor Sales Co. C. L. Perrin, Mgr. 1201-9 W. Pico St. Home Wilshire, 2161. Goode Clinn Co., 1019 South ... City Agency, Phone A1007, Bdwy. 2987.

Miller — Quality Tires. W. D. Newerf Rubber Co. Coast Distributors. 949-951 S. Main St., Los Angeles. Phones—F5901 Main ...

Moon — Lynn C. Buxton. Distributor Southern California and Arizona. 1226-28 South Olive. Main 377; F5221.

Moreland — Distillate Motor Trucks. Manufactured in Los Angeles By Moreland Motor Truck Co., N. Main and Wilcox

Overland — Pacific Coast Distributors. J. W. Leavitt & Co. Main 4277. 1212 South Olive St.

Pratt "40" — Pratt Motor Car Company. Sole Agents. 833 South Grand Avenue

Rambler — The Rambler Cross-country is a great car. The W. K. Cowan Company. 1140-42 South Hope street.

Reo — Reo-Pacific Co., Wholesale Office and Salesroom, 942-46 South Grand Ave.

Wilcox Trux — Immediate Delivery. Wilcox Motor Trux Co. of Southern California. Third and San Pedro. Main ...

Webb's Hair Tonic. Cures Dandruff—stimulates growth of hair—prevents falling. The best hair tonic ever produced. For sale by Boswell & Noyes. 300 South Broadway, Corner Third. 50¢

Buick — Cadillac Agency. 1207 S. Main St., Sales Dept. 1209 S. Main St., Mechanical Dept. Main 8440. F8110.

Spier — Ladies' Hatter, Importer. Third and Hill Sts. Smart and Exclusive Effects—at $10.

Webb-Fisher Co. — 311 South Spring Street. Clothes for Men—Latest Spring Suits

DORSET an ARROW COLLAR

Distinctively smart and exceptionally comfortable. 2 for 25 cents. Cluett, Peabody & Company, Troy, New York

Y 28, 1912.—[PART III.]

Directory
and Accessories

MOTOR CARS
L. R. CARPENTER & CO.
Corner Pico and Hill
Phones, Main 4011; 36808

Cars Built and Guaranteed by
OTIVE CO., 1246-8 So. Flower.
al Agents. F2637. Bdwy. 3973.

TOURIST PARTS.
BURT MOTOR CAR CO.
10th and Main Sts.

AND MOTOR TRUCKS. 120 Cars of
ard makes to select from.
Largest auto salesroom West of
Chicago.
Automobile Dealers Home Association,
1030-1041 SOUTH BROADWAY.

IN TIRES
UTO TIRE COMPANY
Sixth and Olive Streets

MMEDIATE DELIVERY.
One Cent Per Mile Automobile.
d Ave. Phones 22299; Broadway 3121
Wanted for Outside Towns.

TON DRIVE. No Clutch to Slip—No Gears
to Strip. Touring Coupe, Roadsters and Trucks,
and 60 H.P.—Prices $1000 to $2000.
ANCE CANAVAN MOTOR COMPANY
8 So. Olive St. Phones—A2021, Bdwy. 3000

50 AND 60 H.P.
Touring Limousines and Landaulets.
CE-CANAVAN MOTOR CO.
California Distributors.
South Olive street, Los Angeles, Cal.
—Phones— Broadway 3000

1912 Models Here.
ER BROS. & AUSTIN,
1150-56 So. Main St. Bdwy. 1015

Exclusive Agents
Disco Pacific Co.
Filling Station, 324 South Olive St. F1023

Wear Longest.
Tire Preserver gives you great Tire mileage.
Vacuum Tube beats Clincher all.
EMPIRE TIRE & RUBBER CO.
Bet. Main St. Los Angeles, Cal.

LANDERS 35. Service Building, 1259 East
Seventh St. Main 2665, 60439.
THE STUDEBAKER CORP. OF AMERICA
Retail Branch, 1032-36 S. Olive. F2111, Main 8100

WORLD-FAMOUS CAR
AST MOTOR CAR COMPANY.
South Hope St. Main 8422.
H. Gannon, Sales Manager.

n "40" The Great Western
Motor Car
Co., 1217 South
Flower St.

COAT COMPANY.
arters for AUTO COATS, CAPS
LOVES. 324 South Broadway.

I-T Haynes Auto Sales Co. of
L. A. T. W. BROTHERTON,
JR., Mgr. 1227 S. Olive St.
A1062. Main 8087.

Touring Cars, Toy Tonneaus and Roadsters—
H.P.—Prices $1200 to $2600.
NUE-CANAVAN MOTOR COMPANY,
Olive St. Phones—A2021, Bdwy. 3000

SALES CO., H. L. Arnold, Mgr.
Sunset Main 678; Home A4734.
1118 South Olive St.

ring Car and Roadster; Coupe, $2150.
r the easiest riding car in the world.
MOTOR TRUCK CO. OF CAL.
18 East Ninth St. F4025.

of America Temporary
Salesroom
942 S. Grand
Avenue

Cylinder, 1912 Roadster with rumble seat
and chains encased, $575.
LOWN MOTOR CAR COMPANY
South Main Street Main 96

Touring Car, $1750; 33-H.P. Touring Car,
33-H.P. Roadster, $1550. Fully equipped. Los
geles. MICHIGAN MOTOR SALES CO.
ervis, Mgr. 1201-3 W. Pico St. Home 5000
e, 2161. Goode Clinn Co., 1019 South Olive
gency, Phone A1007, Bdwy. 2957.

QUALITY TIRES.
G. NEWERF RUBBER CO.
Coast Distributors
Main St., Los Angeles. Main 6022

NN C. BUXTON
Southern California and Arizona.
6-28 South Olive
Main 5171; F5021.

LLATE MOTOR TRUCKS.
ufactured in Los Angeles By
tor Truck Co., N. Main and Wilhardt.

Pacific Coast Distributors,
J. W. LEAVITT & CO.
4277. 1212 South Olive St. F5021

T MOTOR CAR COMPANY
Sole Agents
TH GRAND AVENUE A3764

mbler Cross-country is a great car.
W. K. COWAN COMPANY,
1140-42 South Hope street.

D-PACIFIC CO.,
Office and Salesroom,
South Grand Ave.

Immediate Delivery
WILCOX MOTOR TRUX CO.
OF SOUTHERN CALIFORNIA.
Third and San Pedro. Main 822. F5021

AIR TONIC.
hair—prevents falling. The
ale by BOSWELL & NOYES. 50c

ILLAC AGENCY
Main St., Sales Dept.
Main St., Mechanical Dept.
F5110.

ES' HATTER, Importer.
Third and Hill Sts.
and Exclusive Effects—at $15.

811 South
Spring Street.
LATEST SPRING SUITS.

FACTS, FEATURES AND FANCIES FOR WOMEN AND MEN

BY OLIVE GRAY

DAILY BEAUTY HINT: There is nothing which so disfigures the figure as fruit stain, and when the dainty girl found a soap which would actually remove such stains instantly, she was delighted. Even the stains of cherries yield to this cleanser.

"I make it a point," said the conscientious woman, "to purchase from those whom I consider most deserving. It may seem a small matter," she continued, "the patronage of one person, but when I have done what I consider my duty I can do no more."

This sounded impressive and I was all attention, and she went on.

"If there is in my neighborhood a small grocery store which the owner tries to keep clean and tidy, and if he seems to be making an effort to accommodate his patrons, I go far out of my way if necessary to patronize him. I reason thus: There might come a time when we would very much wish that there was a grocery in the neighborhood, and if we continue to slight it it will soon fail. That is the selfish side of my argument. Of course, it is really easier to just order from the big places and sometimes I think one gets a trifle by so doing, but what will become of the little places if everyone does that? Is no one to make a successful start, outside of the down-great places? I make it a point, too, to learn the conditions under which the products which I buy are produced and transmitted—at least so far as it is possible so to do. I want to know where the butter and eggs comes from, and how it is handled, if possible. But I do not mean to, by my patronage, at least, give the reigns into the hands of any kind of machine which will be used to crush the individual producer out of existence.

"Whenever I can do so I buy directly from the small producer, because I believe that he needs my patronage and the larger concern can get along without my help."

• • •

Capsule for Dress.

One of the high-class ladies' furnishing houses is holding a sale of exquisite lingerie pieces for an unusually low price. The June bride will go here her opportunity, and so will the girl who is filling a wish chest.

• • •

Memorial.

It is the custom of putting out flags on Memorial Day. It combines patriotism with affectionate regard.

One of the large department stores has a sale of flags and bunting which will be an opportunity to secure handsome examples of "patriotic red" at extremely low figures.

• • •

Chinese Rush.

That Los Angeles women are not slow to recognize bargains is again demonstrated in the rush for china at the Broadway store which is disposing of a large shipment of handsome dinnerware at extremely low prices. There are some bits of bric-a-brac which make odd jugs fit for holding flowers, and also plates and fruit bowls, in a ware which greatly resembles Lenox, having that charming iridescent luster, as if a rainbow were reflected upon white marble—and these are as low in price as are the more ordinary wares. There are plates decorated in white roses with green stems and briers which look as though the sculptor have come from the studio of a noted ceramic artist. In fact, it would be difficult to go amiss, with one's eyes shut, in selecting from the things there.

• • •

Your Own Make.

If you are one of the handy girls who have resolved to make your own gowns this summer you know well that there is no fabric so delightful to work with as linen. It sews so well and lies so smoothly. It launders so admirably and lasts so long, and when one takes pains to make a garment oneself, one wishes it to last. Linen is, of course, as a rule, much more expensive than cotton, but there are lots of waist linens in one of the sales this week, where you can buy for less than usual—far less.

• • •

Fashion Bride.

One of the Broadway wax ladies has been made a bride.

With a full panoply of veil, satin gown, shower bouquet and wan smile. The Titian-haired beauty is shown in the window, gazing upon the array of become wedding gifts, consisting of Sheffield plate. You would have guessed how many and how the gifts in this material could be artistically priced, is this ware to be found in that leading store.

• • •

Newly Furnished.

The entire furnishings of a complete bungalow for so little that it will surprise you!

A clever notion adopted by one of the Spring-street furnishing houses, of furnishing a bungalow ready to start housekeeping complete, everything at a flat price at a very small price.

Any young couple could furnish such an amount and almost any young couple should be well satisfied with the furnishings of the home shown.

There is a full set of mission furniture in the living-room, a set of oak in the dining-room, mahogany in the bedroom and everything is included, even to the floor coverings.

• • •

Fashion?

"Girls! Look at these!" exclaimed a woman looking into the window of a Broadway dry goods store where were displayed the very latest afternoon gowns.

The girls looked at "these," and so did I, and was interested to hear the comment.

"I declare I believe these old-fashioned polonaises are coming back!"

I looked at me inquiringly, as if I possibly might know the whims of Dame Fashion's future manner.

"I am afraid nothing can save us," I replied.

"Now—" she continued despairingly, "we used to think them just lovely."

"Doubtless we shall think so again," I answered, "when Dame Fashion so admonishes us."

• • •

Wise Banks.

The woman who does her own cooking knows has ways of her own. Seems cannot be taught to servants, and it is a treat when one is asked to dine or lunch with an auto-housekeeper.

I had such a pleasure recently and partook of beef steak cooked in a way which was new to me.

A large, medium-thick sirloin steak was cut into pieces and each was rolled in flour. The fat from the steak was placed in a frying pan and "tried out" and into it were put the pieces of steak. Turned, from time to time, and pierced with a fork, these pieces came out as tender and juicy as chicken, and the "gravy," afterward made in the pan, was delicious.

• • •

Fashion Exacts.

That summer hats be more sane than for several seasons past. Although there is a wide range of choice, the extreme and bizarre hat is seldom seen.

Sprays of blossoms made of soft silk or satin in dainty pastel tints are mounted upon pins, and are worn instead of the brooch of gold.

In ribbons the ombre effect is the leading novelty. Soft taffeta ribbons shade from the darkest color at one edge to the palest tint on the opposite.

With the tailored suit, the little three-tabbed neck bow of satin, trimmed with soutache, and belt to match, will be found extremely smart to wear.

Among the newest handbags are those of suede in dull blue, violet or taupe. These are mounted with silver and bordered with fringe to match the leather.

In colors for suits this season grays and browns predominate; antelope gray is much in demand, and all browns, from cream to deep chestnut, are favored.

One of the smart new touches is to match the taffeta dress with a hat faced with the same material, trimming the top of the hat with a contrasting color.

There is a good showing of plain pumps, some with the usual flat ribbon bow, others with leather bows and some with a small leather-covered buckle as an ornament.

Spared.

ALARM CLOCK TRAPS THIEF.

ROCK SALT AND BIRD SHOT SAVE BLOODED CHICKENS.

Midnight Prowler Gets Away, but in Badly Damaged Condition. Sierra Madre Man and His Son Heroes of Successful Campaign Against Series of Depredations.

A 75-cent alarm clock, a boy of 15, and two shotguns, one loaded with rock salt and the other with bird shot, composed a trap into which a notorious chicken thief of Sierra Madre stumbled with the result that he is now picking the bird shot out of his hide with a needle and rubbing olive oil on his salt wounds.

As a result of the manifold combination Jack Wright, court reporter and well-known resident of Sierra Madre, and his 15-year-old son, Willie, are the heroes of the suburb.

For some time Wright has been missing his chickens. After he had lost about $100 worth of blooded fowls he decided to set a trap for the thief. Rigging up an alarm clock he attached it to his hen-house door by means of a long wire. Then Wright and his son made a bed on the back porch and with their arsenal of weapons handy, lay in wait.

About midnight the thief made his appearance. He opened the hen-house door cautiously but the alarm sounded and Wright and his son heard it. They were up in an instant and raced toward the chicken coop. The thief was just emerging when Wright called out:

"Throw up your hands."

The thief made a motion toward his hip pocket and Wright shouted: "Let him have it, Willie." Willie's gun was loaded with rock salt and Wright's was filled with small shot. At the command both guns belched forth and the thief jumped nearly three feet in the air when the charges struck him.

"Ouch, ouch!" he shrieked. Then he dropped a sack full of chickens he was carrying and made for a thick grove of trees. Wright and his son were in hot pursuit, but the thief managed to escape in the darkness. They traced him half a mile from the house to a small canyon. While searching the canyon they found five of their chickens that had been tossed aside.

"We certainly got the fellow and it will be quite a time before he comes around to any hen coop in Sierra Madre," said Wright yesterday. "I had a revolver with me and could have killed the fellow, but I did not want to take his life. The fellow is evidently an expert chicken thief as he has made a number of raids on my coop. The sack he dropped was filled with handles so that he could carry it easily."

Sheriff Hammel sent men to Sierra Madre yesterday in the hope of getting a trace of the wounded thief.

WOMEN SEEK PHOTOGRAPHS.

Detectives Return Some, But Hundreds of Others Are Destroyed. Solicitor Convicted and Sentenced.

A number of women called at the Central Station yesterday to reclaim photographs secured from them by James Baker, alias J. W. Crawford. Under the pretext of soliciting for an art concern that enlarged photographs, Baker collected $1 or more in advance from each of many women.

A large number of these photographs were recovered by Detectives King and McKenzie, and yesterday they were busy all day returning them to owners who called at headquarters. Some women went away disappointed, for several hundred

Afternoon gown of king's blue taffeta. The skirt is arranged in two tunic effect, each bordered by a bias band of black satin and deep fringe. The waist shows satin bands and a touch of Egyptian embroidery in front.

pictures were destroyed by landlords after Baker changed his residence.

Baker was sentenced to ninety days in the City Jail by Police Judge Rose yesterday afternoon, after being convicted of petty embezzlement. The complaining witness was Mrs. J. E. Edgerly, No. 2206 North Broadway. He secured a photograph from her on the 9th ult.

Since his arrest the detectives ascertained that Baker served six months in the San Francisco jail for a similar offense. It is said he operated a year in that city before being caught.

THINKS HE WAS ENCOURAGED.

Man Arrested on Charge of Having Accosted Woman Says She Turned to Look at Him.

H. C. Huggins was tried before Police Judge Fredericksen yesterday on a complaint sworn to by Mrs. Bessie M. Rice, accusing him of having accosted her on the street. Huggins arrived here on the 20th inst., from Jacksonville, Fla., where he went a year ago from this city. Mrs. Rice lives in South Pasadena and aspires to become a policewoman.

She declared on the witness stand that Huggins followed her up and down Main and Spring streets, and through the Temple block. Then she went to the Chief's office, made a complaint, and Detective Lloyd shadowed her when she went out a second time. This time, she says, Huggins stepped up and spoke to her.

Huggins entered a complete denial of having attempted to flirt with Mrs. Rice. He said he though he had met the woman some time while making a delivery of laundry. Huggins declared Mrs. Rice turned her head and looked back at him several times while he was following her. Mrs. Rice admitted that. She declared it was not to encourage him, but to see whether he was still following her.

"How do we know," asked the court, "that Mrs. Rice was not trying to make a record for herself by causing an arrest before she went on the force?"

In an instant Mrs. Rice was on her feet. She had been holding her little girl in her lap. Grasping the child around the waist so that the little one's head and feet hung down, Mrs. Rice walked up to the bench and said:

"May I say just a word, judge? When all this happened I was just returning from the office of the Civil Service Commission examiners. That body had just turned me down, completely, coldly and emphatically. I might say, asserting that I am too young to become a policewoman. So you see, judge, I wasn't trying to make a record for myself."

"Well, I guess that eliminates that phase of the case," laughed the court.

Judge Fredericksen took the case under advisement until 2 o'clock this afternoon.

FIRST SINCE ELECTION?

Brewery Organizes Company to Build a Large Bottling House in the Imperial Valley.

The Maier Brewing Company yesterday started a campaign for the liquor business of the Imperial Valley, many cities of which voted wet recently. Articles of incorporation were filed for the Imperial Wholesale Company, which will be a branch of the brewing concern. The incorporators are: E. R. Maier, T. F. Roberts, G. A. Thurner, Otto H. Schons and J. P. Arnoldy, all members of the Maier Brewing Company. The capital stock of the company is $50,000, one-tenth subscribed.

Maier stated yesterday that a bottling and distributing plant and warehouse will be immediately erected at Imperial at a cost of $25,000, and that later more additions will be made. According to the brewery men, Imperial Valley people have developed a large-sized thirst since the election.

ONLY A "FRIENDLY" GAME.

But Visitor to City Finds It Expensive and Wants Money Back—Series of Petty Robberies.

Ernest Chardonnereau of Alhambra has asked the detectives to help him find two Italians and a Frenchman, who he asserts won $470 from him in "a friendly game of draw poker." Chardonnereau admitted the men were strangers to him, and that he went voluntarily to the room to play.

When Mrs. H. Robertson and her two daughters entered their home at No. 740 East Adams street, upon their return from the theater, last night, a man jumped through a rear window. He had not stolen anything.

The sneak thief who visited the H. S. Vreeland store, No. 536 East Fifth street, evidently had a sweet tooth, for he helped himself to a quantity of candy after taking $20 from the cash register.

Leo E. Quay, a Southern Pacific engineer, went to sleep in the cab of his engine while it stood in the roundhouse, Sunday afternoon. When he awoke his watch was gone.

The thief who robbed W. J. Niederer's home, No. 3709 South Main street, will not have to buy any socks for a while, for he purloined about a dozen pair. The man also seized a quantity of small jewelry.

Stick pins, cuff buttons and shirts constituted the loot that a thief got in the W. Hunter & Co. store, No. 535 South Spring street.

To get the silver which he took from E. L. Cook's home, No. 1121 San Julian street, the thief had to jimmy an outside door, and then break open a trunk. A quantity of coins is also missing.

MUSSES UP CLOAK MODEL.

Then the Court Makes Him Pay the Damages—Young Woman Laid Up Several Weeks.

When a motorcyclist runs into and musses up a cloak model, spoiling her $35 gown, $25 hat and pair of $2 silk stockings, it is a serious matter for both parties. This, in effect, was the statement made by Justice Summerfield yesterday when he awarded Miss Winifred Yancey of No. 700 West First street, $168 damages against D. M. Evans.

Miss Yancey, formerly with the Paris Cloak and Suit House, testified that two days before the Fashion Show, dressed in a new costume befitting the extraordinary shopping season, she stepped from a Jefferson-avenue car at West Jefferson and Royal streets. Evans came along on his motorcycle at a rapid rate and struck her, throwing her down, tearing a series of holes in her silk gown, and ruining other parts of her outfit. She stated that she was laid up for three weeks at her home, having sustained a bruised left knee, and was forced to give up her position.

ABANDON PROTECTION DISTRICT.

San Gabriel Work Will Not Be Pushed — Commissioners Appointed for Three Other Districts.

The Board of Supervisors yesterday abandoned the proceedings for the formation of the big storm-water protection district on the east side of the San Gabriel River, extending to Lordsburg, and taking in all the territory along the foothills north of Covina. There was so much opposition to it, owing to the great size of the proposed district, and the doubts felt by many of the residents as to the benefits to their property that the protests overwhelmed the petitioners.

Revised plans were adopted for the San Antonio, San Fernando and Hawthorne protection districts, so that the payments on contracts for the work will not become due until after the payment of the taxes next December. The Supervisors have been advancing large sums of money from the general fund to prosecute the work in some of the districts, until the burden is becoming too heavy.

The commissioners were appointed for the San Fernando district, and will determine the benefit accruing to each property owner. They are F. M. Wright, Henry Comby and Frank Troxel. For the other two districts commissioners were appointed to act for both, as follows: A. L. King, Stephen Strong and J. J. Nagle. The commissioners will receive $100 a month for the time actually consumed in the work, and the board that does double duty will receive $50 a month additional for the Hawthorne district.

WANTED IN CHICAGO.

C. A. Hayner of Chicago, known here as S. I. French, was arrested at Hill and Sixth streets yesterday by Detective Bruce Boyd upon telegraphic information from the northern city. It is said Hayner, who was a teller in the Colonial Trust and Savings Bank in Chicago, is wanted there to answer to a charge of embezzling $100 from that institution. Captain of Detectives Halpin of Chicago has been notified of the arrest. Hayner refused to discuss the case.

SOLDIERS UNDER ARREST.

Five young soldiers, wearing the field uniform of the regular army, were placed in the Central Station jail yesterday en route to Alcatraz Island, where they have been sentenced for military offenses. They came from Texas posts. The prisoners were in charge of Sergt. William A. Pertsch, Troop D, Fourth Cavalry, Ft. Boise, Tex. With him were Corporal J. O'Mally and Privates A. J. Chimelewski and J. E. Steele.

Memorial Day Excursions.

Reduced fare round trip tickets will be sold between all points May 27 and 28, good for return May 31, 1912, account Decoration Day. Southern Pacific.

Try Murine Eye Remedy for Red, Weak, Watery Eyes and Granulated Lids.

Garland

The Best Gas Range in the World

Made in all Styles all Sizes

Prices $12 and Up

Connections Free

We are Sole Agents

GOLYEAR'S Where Bargains Reign.

507-509-511 So. Main Street

Bullock's Basement Store

The Leading Item Today

Basement Store—Women's Suits $12.50

—Unusual in many respects—all attractively tailored—every garment finished with care—all are modeled upon late style lines, and they are made up in excellent summer weight fabrics—wool serges, mixtures, novelty stripes and a few of good white serges.

—Some are plain tailored while a small number are in striking Norfolk effects. The coats are satin lined and there are suits included in black, navy or tan serges, brown and gray mixtures.

—Not a great number—however, the group includes values of wonderful merit—suits every woman should see—Today, $12.50.

$12.50

—A Lot of Waists Are to Fly at 69c

—Because they are in many respects much above the average waists one finds selling for 69c.

—Very dainty lingerie models with high or low necks and elaborate trimmings of lace and embroidery—a big size assortment. *Don't miss seeing them—at 69c each.*

Bullock's

Broadway at Seventh

Tableware for June Weddings

The Great Advantage in Buying Gifts

of dinnerware and glassware from Parmelee-Dohrmann Co. is the opportunities afforded to give such gifts individuality. Our special order department is always at your service. You may have a monogram or crest put on your gift of China or glassware and sketches will be submitted for your approval. Or you may order original and exclusive designs in dinnerware. An initial will make your gift of China or glassware doubly acceptable.

One Initial on Haviland China With White and Gold Band

Dinner Plates	$10.00 per dozen
Entree Plates	$ 9.00 per dozen
Dessert Plates	$ 8.50 per dozen
Sugar and Creamer	$5.00 per set
Handled Cake Plate	$2.50 each

You will save worry, time and money if you will allow us to help you select your wedding gifts.

Parmelee-Dohrmann Co.

436-444 SOUTH BROADWAY

China, Glassware, Silver, Art and Household Goods.

Effective Home Remedy for Tuberculosis

It is a serious matter when the lungs are affected. A trip away or to a sanatorium is expensive, and involves separation from home. Some are benefited, but none can safely return. Eckman's Alterative is effective—no leaving home necessary. For example:

"231 S. Atlantic Ave., Haddonfield, N. J.
"Gentlemen: In the fall of 1905 I contracted a very severe cold, which settled on my lungs, and my physician told me I must go to California immediately. At this time I was advised to take Eckman's Alterative. I stayed at home and commenced taking it the last week in October. I began to improve, and the first week in January, 1906, I resumed my regular occupation, being fully restored to health. It is now five years since my cure has been effected, and I cannot praise Eckman's Alterative too highly."
(Signed) W. M. TATEM.

Eckman's Alterative is effective in Bronchitis, Asthma, Hay Fever, Throat and Lung Troubles, and in upbuilding the system. Does not contain poisons, opiates or habit-forming drugs. For sale by the Owl Drug Co., and other leading druggists. Ask for booklet telling of recoveries and write to Eckman Laboratory, Philadelphia, Pa., for additional evidence.

Best in the World Try It

LOS ANGELES BREWING CO'S East Side BOTTLED BEER

FEW AS GOOD NONE BETTER

TEL. HOME 10857 SUNSET EAST 320

S. NORDLINGER & SONS.

DIAMOND MERCHANTS.

631-633 South Broadway.

$15 DRUMMERS SAMPLES $10

MENS SUITS NOW

HERINGTON HOW 3RD ST

Drink Puritas Distilled Water-5 Gallons 40

Phones: Home 10058, Main 8191.

L. A. ICE AND COLD STORAGE CO.

Laird-Schober Shoes for Women

WITMER-KAYSER SHOE CO.

BROADWAY AT FOURTH

Los Angeles to the Sea in 15 Minutes, via VALENTINE MONORAIL

Clune's Theatres Co.

are offering a limited amount of their monthly dividend paying treasury stock at par, $1.00 per share.

For full particulars see

R. N. OWENS Stocks and Bonds

Exclusive Stock Sales Agent

604 Union Oil Building

Home Phone 10513

Official Head of Great Town in England.

Mrs. Charles F. Lees, Mayor of Oldham.

Oldham was the first of the great towns of England to place a woman at the head of its administration of affairs for the year 1910-1911. Mrs. Lees is much interested in improving the conditions of the people and is anxious to see a playground in every congested area. She has large interests in the local cotton industry and she was the first woman town councillor in Lancashire.

SHARP ELECTION FIGHT.

(Continued from First Page.)

Precincts 193, 194, 195—Building, 613 Ganahl st.
Precincts 221, 222, 223—School, corner Cornwell and Sheridan sts.
Precincts 225, 226, 227 — School, corner Eshandia and Bridge sts.
Precincts 217, 223, 229—Building, 1203 E. First st.
Precincts 218, 219, 220—School, Second and State sts.
Precincts 209, 215, 228—Building, 2413 E. First st.
Precincts 296, 297, 298—Building, 3214 Brooklyn ave.
Precincts 302, 303, 306—Building, 3023 E. Fourth st.
Precincts 300, 301, 304—School, corner Euclid and Stephenson aves.
Precincts 312, 313, 314—Auditorium building, 417 South Chicago st.
Precincts 309, 310, 311—Building, 2934 Stephenson ave.
Precincts 305, 307, 308—Building, 2504 Stephenson ave.
Precincts 251, 252, 253—2183 E. Ninth st.
Precincts 239, 231, 250—School, 1822 East Seventh st.
Precincts 30, 31, 32—Macy-st. school, 716 Avila st.
Precincts 29, 36, 37—Castelar-st. school, corner Castelar and College st.
Precincts 21, 32, 33—School, Montana and Logan sts.
Precincts 33, 34, 35—School, Micheltorena and Kinnet boulevard.
Precincts 24, 25, 165—Ivanhoe school, Howard and Pasadena ave.
Precincts 103, 104, 105—Los Feliz school.
Precincts 106, 107, 108—City Hall, Cahuenga st. and Selma ave.
Precincts 109, 110, 111—S. E. corner Hollywood boulevard and La Brea ave.
Precincts 113, 115—School on Vine st., between Olive and Willoughby sts., Colegrove.
Precincts 101, 116, 117—School, Lockwood and Willoughby.
Precincts 114, 119, 120—School, Second st. and Hobart boulevard.
Precincts 98, 99, 118—Wilshire boulevard and Virgil ave.
Precincts 92, 96, 100—School, Rosemont ave. and Temple st.
Precincts 85, 94, 95—Echo Park clubhouse, Bellevue and Echo Park aves.
Precincts 60, 61, 62—Alpine-st. school.
Precincts 63, 76, 79—Custer ave.-schoolhouse.
Precincts 87, 88, 89—California-st. schoolhouse.
Precincts 86, 90, 91—Courthouse, west entrance.
Precincts 40, 41, 84—City Hall.
Precincts 58, 64, 65—S. E. corner Fremont ave. and Temple st.
Precincts 53, 54, 55—Olive-st. school.
Precincts 66, 67, 78—Fremont-ave. school, between Second and Third sts.
Precincts 52, 68, 69—342 South Figueroa st.
Precincts 74, 75, 86—West First st.—1305
Precincts 97, 98, 99—Union-ave. school, between First and Miramar sts.
Precincts 91, 97, 479—Leighton Hotel, corner Fourth and Grand View ave.
Precincts 124, 125, 126—School, Ninth and Hoover.
Precincts 121, 122, 123—Real estate office, corner Pico st. and Norton ave.
Precincts 130, 131, 132—Hobart school, between San Marino and Loth sts.
Precincts 127, 128, 129—Garage, 1900 Arapahoe.
Precincts 133, 134, 140—School, Berendo and Twelfth sts.
Precincts 135, 136, 139—Real estate office, 2040 West Pico st.
Precincts 200, 201, 495—Corner Grand View ave. and Eleventh st.
Precincts 90, 427, 428—Building, 1839 West Seventh st.
Precincts 475, 496, 498—School, Cambria st.
Precincts 72, 73, 75—Tent, S. W. corner Ingraham and Bixal sts.
Precincts 432, 434, 437—Building, 3204 W. Ninth.
Precincts 69, 70, 71—Building, 625 West Sixth st.
Precincts 46, 47, 48—Grand-ave. school, 611 West Eighth st.
Precincts 44, 45, 50—618 South Olive st.
Precincts 42, 43, 51—423½ South Spring st., Hotel Franklin.
Precincts 232, 233, 234—Store, 4004 Compton avenue.
Precincts 235, 236, 237—3402 E. 55th st.
Precincts 238, 239, 240—3214 Central ave.
Precincts 241, 242, 243—4011 Central ave.
Precincts 244, 245, 246—Real estate office, 39th st. and S. Park ave.
Precincts 248, 249, 250—155 E. 52rd st.
Precincts 255, 256, 261—5615 Moneta ave.
Precincts 264, 267, 275—Store, 5953 S. Hoover st.
Precincts 265, 268, 274—Tent, S.E. corner Moneta and Slauson ave.
Precincts 270, 271, 272—5859 Los Angeles st.
Precincts 273, 276, 277—Store, 7926 S. Vermont ave.
Precincts 278—Jeffer's hall, Gardena.
Precincts 280, 281—City hall, Wilmington.
Precincts 282, 283—School house, Wilmington.
Precincts 284, 285—326 Beacon st.
Precincts 286, 287, 288—City hall, San Pedro.
Precincts 289, 290, 291—Store near corner Pacific ave. and 18th st.
Precinct 292—School house, Terminal Island.
Precincts 293, 294, 326—Boyd street school.
Precincts 296, 297, 340—533 Maple ave.
Precincts 341, 342, 344—524 S. San Pedro st.
Precincts 343, 347, 348—1134 E. Seventh st.
Precincts 345, 346, 346—714 E. Seventh st.
Precincts 333, 334, 337—Bldg., 934 S. Los Angeles st.
Precincts 419, 420, 421—622 S. Broadway.
Precincts 416, 422, 441—625 S. Flower.
Precincts 435, 439, 446—School, corner Pico and Santous sts.
Precincts 422, 423, 424—Garage, 1230 W. Sixteenth st.
Precincts 137, 138, 143—School, 17th st. and Magnolia ave.
Precincts 142, 144, 145—Paint shop, corner Pico st. and Ardmore ave.
Precincts 142, 145, 146—Tent, corner Washington st. and Church ave.
Precincts 148, 149, 150—2629 W. Washington st. (vacant store.)
Precincts 151, 152, 175—School, between Westlake ave. and Glendaway Place on 16th st.
Precincts 152, 154, 155—Tent, N.E. corner 52nd st. and Western ave.
Precincts 156, 157, 158—School, Washington st. and Budlong ave.
Precincts 159, 160, 161—1516 W. Washington st.
Precincts 162, 448, 449—2015 S. Union ave.
Precincts 443, 444, 445—1402 W. Pico st.
Precincts 415, 442, 446—School, corner 17th and Georgia sts.
Precincts 338, 417, 418—319 W. 12th st.
Precincts 2, 284, 383—529 E. 12th st.
Precincts 378, 381, 382—1047 Central ave.
Precincts 249, 358, 359—639 Central ave.
Precincts 257, 367, 261—School, Staunton ave., between 104th and Washington sts.
Precincts 227, 278, 280—1510 San Pedro st.
Precincts 230, 291, 294—School, 17th and San Pedro sts.
Precincts 389, 392, 419—1420 S. Main st.
Precincts 413, 413, 414—Polytechnic high school, W. Washington st.
Precincts 447, 450, 451—Norwood school, 21st st.
Precincts 163, 164, 165—Vacant store, Magnolia ave. and Quincy st.
Precincts 168, 169, 170—Vermont ave. school.
Precincts 171, 173, 174—1459 W. Jefferson st. (plumbing shop.)
Precincts 172, 177, 178—1730 W. Jefferson st.
Precincts 176, 177, 178—Store, N.E. corner 4th ave. and W. Jefferson.
Precincts 179, 180, 197—Garage, 3090 W. Jefferson st.
Precincts 182, 187, 194—Store, 3737 S. Vermont ave.
Precincts 184, 185, 188—School, 96th Place, between Budlong and Normandie.
Precincts 193, 194, 195—8523 S. Vermont ave.
Precincts 166, 167, 196—3442 McClintock ave.
Precincts 189, 190, 453—School, W. Jefferson and Key West.
Precincts 405, 406, 407—230 W. Jefferson st.
Precincts 409, 409, 410—258 W. 29th st.
Precincts 395, 396, 397—2304 San Pedro st.
Precincts 397, 398, 399—3704 S. Main st.
Precincts 374, 375, 376—1055 E. 36th st.
Precincts 371, 372, 373—3223 Central ave.
Precincts 362, 363, 364—3001 Central ave.
Precincts 365, 366, 367—Store, N.W. corner 25th and Hooper ave.
Precincts 354, 355, 356—5701 Long Beach ave.
Precincts 229, 230, 231—Tent, vacant lot adjoining 1717 E. Vernon.
Precincts 225, 227, 228—4002 Central ave.
Precincts 368, 369, 370—3608 Central ave.
Precincts 220, 223, 224—3915½ Central ave. (barber shop.)
Precincts 218, 219, 401—4712 Wall st.
Precincts 400, 402, 403—3410 S. Main st.
Precincts 212, 214, 215—4170 Wall st.
Precincts 208, 209, 213—Tent, N.E. corner Moneta ave. and 42nd st.
Precincts 191, 192, 404—3673 University ave.
Precincts 202, 204, 207—4303 S. Hoover st. (meat shop.)
Precincts 198, 199, 205—Store, 4377 S. Vermont ave.
Precincts 252, 264, 265—Real estate office, 1301 W. 54th st.
Precincts 260, 261, 205—School, Normandie and Vernon ave.
Precincts 259, 265, 262—4813 S. Vermont ave. (plumbing shop.)
Precincts 206, 257, 258—5620 S. Hoover st.
Precincts 210, 253, 254—4901 Moneta ave.
Precincts 211, 251, 252—4422 Moneta ave.
Precincts 16, 217, 247—Garage, 4811 Wall st.
Precincts 221, 222, 226—McKinley ave. school.

PERSONALS.

F. R. Connell, bond agent for the R. Smith Bond Company of New York City is registered at the Hollenbeck. He is here to investigate the local bond situation.

S. C. Aubrey of El Paso is registered at the Hayward. He is of the firm of Aubrey and Semple, wholesale coal dealers.

A. J. Bolles, president of the Bolles Button Company of Boston, is stopping at the Alexandria. He comes to this city every year for a short visit.

J. L. Smith, a wealthy cotton grower of Houston, is registered at the Angelus. He will investigate the cotton situation in the Imperial Valley before returning home.

Thomas J. Kerr, a mining promoter of New York, is at the Hollenbeck. He is interested in Nevada mining property.

Frank K. Wilson, proprietor of the Hotel Butte, Butte, is at the Van Nuys. He is one of the best-known hotel men in the West.

Mr. and Mrs. Ferd A. Barrett of Pittsfield, Mass., are at the Alexandria. Barrett is general manager of the New England branch of the Westinghouse Electric and Manufacturing Company with general offices in Pittsfield.

Fred P. Smith, a well-known attorney of Portland, Or., is at the Angelus for a few days.

W. F. Pierce, a Denver real estate man, is registered at the Hollenbeck.

Mr. and Mrs. P. H. Mercer of Philadelphia are at the Alexandria. Mercer is vice-president of the Sharon Steel Company and was closely associated with Andrew Carnegie for many years in the steel business. Mrs. Mercer is prominent in social affairs in the Quaker City.

W. M. Van Dyke, Clerk of the United States District Court, returned yesterday from a two weeks pleasure and business trip to San Francisco, Portland and the Yosemite.

Foe to Crime.

SCOTLAND YARD DETECTIVE HIVE.

Thief-Catching Institution Is Greatest in World.

Criminals Have Been Run Down for Centuries.

After Mistake and Chase Dr. Crippen Was Caught.

[Special Correspondence of The Times.]

LONDON, May 15.—Scotland Yard. You know all about it, don't you? A place in England where brainless detectives are harbored and from which they are occasionally sent out that Sherlock Holmes may flout them and prove their theories all wrong, and confound them and put them to shame.

Then the detectives hang their heads and go back in great confusion to Scotland Yard, while Sherlock, giving himself another shot in the arm, explains the mystery airily to Doctor Watson, who cries "Marvelous" and runs off to tell Sir A. Conan Doyle about it. Why of course you know Scotland Yard and its men—fatheads who are sent out to play comedy parts, the slapstick stuff, in the dramas in which Holmes stars.

Well, you know there really is a Scotland Yard, and there had been long before Conan Doyle brought Sherlock into the world. It is the name applied to the building in which the London police have their headquarters.

The police headquarters building stood originally at the corner of Charing Cross, in London, and it was called Scotland Yard because a long time ago, when Scotland had kings of its own, there used to be a palace at this same corner of Charing Cross, where the Scottish kings could get rooms free when they came down to London.

After the death of Queen Elizabeth, the Scotch King, James I. came down to London to be King of England, and Scotland Yard was no longer necessary.

But names change slowly in Great Britain, and consequently that particular corner of Charing Cross was known as Scotland Yard long after the original palace had disappeared.

Well, Scotland Yard—we're talking of the police headquarters now, not the palace — throve moderately well for a number of centuries, and authors even went so far as to get them for the detectives they needed in fiction. Dickens, for instance, borrowed Inspector Bucket from Scotland Yard, only changing his name and his outward appearance a little, and everybody thought Bucket was a pretty good detective—Sherlock not having come from the press yet.

Scotland Yard indeed acquired so much business that it was necessary to move into a new house about 1890. This new house was—and still is—on the Thames Embankment. It is a huge red brick building and looks like a city hall. It was nowhere near the original Scotland Yard, but the British had grown accustomed to the name, and as it had no earthly conection with the object to which it was applied, it was of course, retained. The new headquarters were called New Scotland Yard, while the Charing Cross building was still referred to as Old Scotland Yard.

But at that Scotland Yard sometimes makes mistakes gross enough to warrant some jeering from Doyle, Oppenheim and others.

For instance, the case of the late Dr. Crippen, who dissected his wife and buried her in the cellar. The doctor, it will be remembered, was captured after a chase across the Atlantic, in which wireless telegraphy played an important part. Scotland Yard allowed him to get out of England before it really got busy, although detectives admitted that they had suspected for some time that Dr. Crippen had killed his wife.

But it was against the British law to enter his house and find out whether the woman's body was there; the doctor might have prosecuted them for trespass, so Scotland Yard considerately waited until Crippen and his stenographer had left the house and the country before pressing their inquiries.

And if it hadn't been for the invention of Marconi it is very doubtful whether Inspector Dew would ever have brought Crippen back to justice.

Still, Sherlock himself could hardly have planed a more spectacular thing than that chase across the Atlantic, and the fact remains that Scotland Yard "got 'em."

Forestry in China.

[Consular Report:] Forestry is a subject in which the Chinese evince no interest, as there are no forests in that country. The Great Plain, on which Tien-tsin is located, never had forests, being entirely of delta formation, and the mountainous regions to the north and west were denuded of their forests centuries ago. The surface soil of these mountains has been washed away, and to reforest them would be a matter of great difficulty. The only nurserymen in this consular district is F. Bada, of the Tien-tsin Nursery Gardens, who is much interested in tree culture. He raises various shade and ornamental trees from seed, but the soil of the Great Plain is alkaline, and comparatively few varieties of trees will flourish in it. A British corporation engaged in mining and shipping has a concession for coal mining in the Kaiping district, about eighty miles northwest of Tien-tsin. The surface of the region is broken by hills from fifty to 200 feet high, which are absolutely bare of trees, and the company has begun the worf of afforestation. It already has 1,000,000 young trees growing, chiefly acacia, and is preparing to establish a nursery for them on an extensive scale.

SAYS HE'LL BE MODED.

Charles M. Coughlin, recently convicted and sentenced to San Quentin for five years on a burglary charge, was taken north last night by Deputy Sheriff Wood. He declared that he will make a model prisoner.

Spring in Yosemite Valley.

Most of the trails and the road to the Big Trees are open, the air is clear and bracing, and the whole valley invites you to come. Leave Los Angeles 9:40 p.m. daily. Standard sleepers; dining car service. The easy way—SOUTHERN PACIFIC.

Memorial Day Excursions.

Reduced fare round trip tickets will be sold between all points May 29 and 30, good for return May 31, 1912, account Decoration Day. Southern Pacific.

REVOLUTION BROKEN.

(Continued From First Page.)

huahua. Many of the rebels never stopped running until they reached Chihuahua, he says.

RAID ON A TRAIN.

Jones stated that Gen. Huerta, in charge of the Federal troops, is making preparations to move on the city, and the rebels are preparing to resist. The rebels burned all bridges and water tanks and tore up railroad tracks running from Rellano to Jimenez, making it difficult for Huerta to move his troops.

From Chihuahua, Jones took the Mexican Northwestern Railroad to Madera, a small lumber town, fifty miles west. Last Friday afternoon the train he was riding on was held up by several hundred Maderists at a place called Casa Blanca, 100 miles north of Chihuahua.

"We were riding along just as nice as you please," said Jones, "and I had just finished telling Mr. Egan, our Mexican superintendent, that the revolution was a joke, when I was startled by a thunderous cannonading. The air brakes were applied and the train came to a sudden stop. When the firing commenced the passengers crawled under the seats. I stood up and poked my head out of the rear end of the coach, and say many Mexicans heavily armed running toward the train.

"Their leader came into our car and approached the conductor. He started talking in an excited manner to the conductor. After he finished, the conductor asked me what he said. I told him that he wanted to know if there were any rebel soldiers on the train, and if he found any he would kill the conductor.

"When the conductor recovered, he asked me to tell the leader that there weren't any rebels on the train, and, furthermore, that 'I'm not coming back, either.' A Wells-Fargo messenger, in charge of a large amount of money, hid behind a safe in the car, but was not molested. After talking over the situation for several minutes the Maderists departed, and we continued to Juarez.

"I saw at least 100,000 carloads of lumber along the line. Most of it belongs to the Dr. Pierson interests. Most of the mills are running. Hundreds of American workmen are still in Chihuahua, in the mines and mills.

"A number of Wells-Fargo packages have been confiscated by rebels in various parts of Mexico, but the amount of money taken was small.

"I think the government will win, although the Orozco forces will make it hot for the Federals for some time to come."

LECTURE TONIGHT.

A free lecture of rare interest will be delivered this evening, at the Young Men's Christian Association, by Harry N. Holmes of Wellington, New Zealand. It will be illustrated by 100 stereopticon slides of the scenery, industries and customs of that country. Mr. Holmes appearing in costume of a Maori chief. He is a bright and interesting speaker and will be assisted by Mr. and Mrs. Charles Potts, who were in New Zealand two years ago, and will render some of the weird songs and instrumental music of the Maoris. Both men and women are invited to the lecture.

BEGINNING ITS WORK.

The County Charter Commission, which was elected on the 14th inst., is beginning its work. It has selected as secretary F. E. Edinburgh of Santa Monica, until lately secretary to Mayor Dow there. Edinburgh was formerly a member of the Michigan State Senate and is credited with a wide knowledge of municipal law and the commission form of government.

The Best Food for Baby

There would be many more happy homes if every mother would but give Savory & Moore's Food a trial. Give it to your baby, and note the improvement that will follow. This will prove its value better than columns of argument. And remember you are not experimenting with an untried food, but you are taking a course which experience has proved is certain to produce good results.

Mothers invariably find that a few meals of Savory & Moore's Food bring signs of improvement. Baby will become more contented, will sleep better, will increase in weight, put on firm flesh, will cease to be troubled with constipation or diarrhœa, and will relieve you from anxiety.

As your child grows up, gaining every day health and strength, you will realise more and more the benefits that result from an early use of this excellent food. Ask for it to-day at your Stores.

MOTHER'S GUIDE FREE

Much useful information on the Feeding and Rearing of Infants will be found in Savory & Moore's booklet, "The Baby," a copy of which will be mailed, Free, to all applicants by Savory & Moore, Ltd., Chemists to The King, New Bond Street, London, England.

SAVORY & MOORE'S FOOD

Of all Druggists and Stores.

The Road to Wealth

Shares 20 Cts. First Issue. — *Ground Floor Stock of Builders of Homes* — Shares 20 Cts. First Issue.

Means Big Dividends and Tremendous Increase in Value of Shares as the Reward of Early Buyers. The Power of Gold is the Giant Force that wins Fortune's Battles. Join a strong organization of successful men who are making $140,000 a year, in a quiet, modest way, in their private affairs. Come and see us. Our books are open for inspection. Follow the lead of those who have won SUCCESS.

WE WARN YOU

to get busy before our stock advances. This is a Golden Opportunity. You can buy our stock on monthly payments of $1.25 a month per 100 shares, etc. Write us for the wonderful book, "The Secret of Success," by M. G. Norton, which we will send you free of expense.

For further particulars, see

Conservative Investment Company

BUILDERS OF HOMES

403 West 6th Street, Los Angeles.
Phone A2043 Main 3043

T. WIESENDANGER, President.
M. G. NORTON, Attorney.
J. M. CLOSE, Secretary.
A. J. HEVE, Director.
A. GRANAS, Director.

Palm Place

Have you made your investments against the tremendous advance in values sure to follow completion of the Owens River Aqueduct and the Panama Canal?

If you wait until they're completed someone else will make the profit.

Do you want a high class villa site in the best location?

They're getting scarcer and higher priced every day.

Palm Place is best for both homes and investment.

It's on the Venice Short Line extending to Washington boulevard. Big lots, beautifully located, highly improved.

My automobile is at the service of prospective buyers

George J. Coté Main 8684
A 5161 Sales Manager
314 H. W. Hellman Bldg.

LIVE IN HOPES

Only Few Days Left in Which to Make Final Settlement

Creditors are Firm

The Monroe-Davis-Herington Company, at the northeast corner of Sixth and Spring streets, are leaving nothing undone in their efforts to turn their large stock of fine clothing and furnishings into cash in order to meet the demands of their creditors by May 29.

There still remains about $40000 of the required $23,000 to raise and only a few more days in which to do it.

The eastern manufacturers are firm and say that final settlement must be made before May 30, or they will proceed to collect the money through other sources. It seems rather hard to be so insistent in their demands of a big firm such as this, which has always maintained a high standing in the financial world, but when certain circumstances arise they cannot possibly afford to run any risk by deviating from their rigid business rules.

Mr. Herington, the senior member of the firm, said yesterday that it would be a greater blow than ever to them if this final payment should go by default—that once they lost their high rating it would be difficult to regain it and perhaps take years to do so.

Consequently he ordered the manager to go over the stock once more and cut the already ridiculously low prices one-third—every garment and article of men's clothing and furnishings without discrimination. He instructed him to put a price on them that would tempt the most conservative buyer as well as offer an opportunity to those in less financial circumstances to buy goods they could never before afford to even look at.

"What we will actually lost in cash," said Mr. Herington, "we will gain by retaining our high financial standing by showing that we can raise the money on short notice if it is necessary. But we must get it by May 29, no matter how low we have to make our prices."

The public has much to gain by the unfortunate circumstances which surround this firm and anyone who is not tempted by the marvelously low prices placed on this fine stock of clothing and furnishings will at once become enthusiastic upon actually seeing the high grade of the goods.

It will pay any one who is not really in need, to buy now and keep for future use.

The sale will start at 8 a.m., and from all indications there will be great crowds—so you had better be on hand early.

Here are a few of the temptations:

Men's $10 Suits, $4.86; the $12.50 ones at $5.45; $17.50 values at $7.85; good $20 values are selling for $8.75; $25 values for $9.65; $30 Suits at $10.95, and $35 Suits at $12.95.

In addition to their large spring stock they have a great many Sample Suits brought in by their wholesale department traveling salesman, which will be placed on sale at $10— barely the cost of material alone.

Boys' $1.50 Suits for 69c; $2 Suits for 98c; $2 values at $1.37; $5 values for $2.38; $6 values for $2.65, and $7 values at $3.10.

Men's Pants, $2 values, at $1.45; the $4 ones marked $1.85; $5 Pants are going for $2.35, and the $7.50 values at $3.15.

Rough Neck and Plain Sweater Coats at half price and less—the $1 ones at 50c; the $1.50 ones at 75c, and the $2 values at 98c; $3 Sweater Coats are marked at $1.50; $4 Sweater Coats, $1.95; $5 values, $2.95; Ruff Necks, the $5, $6 and $7 kind, going at $2.95; $8 and $9 Sweater Coats at $3.95, and $10 Sweater Coats at $4.85.

For 5c you can buy 12½c Handkerchiefs, 12½c Rubber Collars, 15c Arm Bands and 15c Silk Bow Ties. Fifteen cents will buy 35c Mercerized Silk Hose, 35c Wool Hose, 35c Suspenders, 25c Wash Ties, 25c Boston Garters and 25c Pad Garters. For 19c, 35c Athletic Mesh Underwear, 50c Neckwear, 35c Balbriggan Underwear, 35c Suspenders, 50c Silk Hose, 50c Lisle Hose and 50c Cashmere Hose. For $1-3c, 20c White Foot Hose, 20c Hose in black, tan and colors, 20c Linene Handkerchiefs and 20c Garters. For 29c, 75c Shirts, new spring patterns; 50c Balbriggan Underwear, 50c Poros-knit Underwear and 60c Work Gloves. For 39c, 75c Spring Needle Ribbed Underwear, 75c Balbriggan, double seat, strap back Underwear, 60c Work Shirts, 75c Dress Shirts and $3 Pongee Shirts. For 49c you can buy $1.50 Union Suits, genuine Cooper Spring Needle Underwear and $1.25 and $1.50 Shirts, with cuffs attached and detached, and detached soft collars, plain or striped effects.

This is your opportunity to buy cheap at MONROE-DAVIS-HERRINGTON CO., NORTHEAST CORNER SIXTH AND SPRING STS.

Members of LOS ANGELES REALTY BOARD have placed themselves on record by adopting a resolution favoring the NEW CITY HALL on the Temple Block Site.

ALL PEOPLE WHO HAVE THE INTERESTS OF THE CITY OF LOS ANGELES AT HEART ARE REQUESTED TO VOTE "YES" ON THIS QUESTION AT THE ELECTION TODAY, MAY 28TH.

DO NOT FAIL TO DO YOUR DUTY AT THE POLLS.

WE MUST CARRY THIS ELECTION BY A SWEEPING MAJORITY.

VOTE "YES" FOR THE CITY HALL AT TEMPLE BLOCK.

LOS ANGELES REALTY BOARD
W. M. Garland, President. Phillip D. Wilson, Secretary.

Warner's Rust-Proof Corsets

for the seashore, the country, for every day wear and every occasion, give entire satisfaction.

They are designed to shape fashionably, to fit comfortably, and not to rust, break or tear.

Yes, guaranteed to wear longer than any other corset. Wherever you find Warner's Corsets, the merchant will guarantee them to you, because we guarantee them to him.

To every Warner Corset is attached "Security" Rubber Button Hose Supporters—a supporter that is superior to any other supporter, and is as reasonable as the corsets.

Every merchant who sells Warner's Corsets, and they are

Sold Everywhere

has a Warner style for you. Ask to see the "Avia," a light, cool, airy Summer corset.

NOTE.—You can tub your Warner Corset—wash it when you wash your muslins, removing only the hose supporters—and this because they are rubber.

$1.00 to $5.00 Per Pair

Every Pair Guaranteed

"The Underwear of a Gentleman"

SUPREMELY COOL above the ordinary in fit and tailoring. 50c. $3.50 the garment.

Your personal signed copy of the Gotham Book de Luxe sent on request.

GOTHAM MFG. CO.
Also makers of Gotham Hosiery
FIFTH AVE. BLDG., NEW YORK

Elegant New 11-Room Home

on boulevard, one block of Wilshire. Must be sold. House has front door $13,000.00, and you can buy this for twelve.

607 Delta Bldg. Phone

Warner's Rust-Proof Corsets

for the seashore, for the country, for every day wear and every occasion, give entire satisfaction.

They are designed to shape fashionably, to fit comfortably, and not to rust, break or tear.

Yes, guaranteed too, to wear longer than any other corset. Wherever you find Warner's Corsets, the merchant will guarantee them to you, because we guarantee them to him.

To every Warner Corset is attached "Security" Rubber Button Hose Supporters—a supporter that is superior to any other supporter, and is as reliable as the corsets.

Every merchant who sells Warner's Corsets, and they are

Sold Everywhere

has a Warner style for you. Ask to see the "Avia," the light, cool, airy Summer corset.

NOTE.—You can tub a Warner Corset—wash it as you wash your muslins, removing only the hose supporters—and this because they are rubber.

$1.00 to $5.00 Per Pair

Every Pair Guaranteed

GOTHAM

"The Tailoring of a Gentleman."

SUPREMELY COOL and above the ordinary in fit and tailoring. 50c. to $3.50 the garment.

Your personal, signed copy of the Gotham Book de Luxe sent on request.

GOTHAM MFG. CO., Also makers of Gotham Shirts. FIFTH AVE. BLDG., NEW YORK.

Elegant New 11-Room House on boulevard, one block of Wilshire. Must be sold. Horses must have $10,000.00, and you can buy this for twelve.

607 Delta Bldg. Phone

Arizona.

NE SUIT IS BEFORE COURT.

n-Dollar Interest Involved at Tombstone.

glas Public Building Bill Passes National Senate.

Unionists Are Striking at San Diego Fair.

[Special Correspondence of The Times.]

BISBEE (Ariz.) May 25.—The million-dollar Gleeson-Costello mining suit again is before the court at Tombstone, involving the ownership of many mining claims at Gleeson and Courtland. The case has been before the courts for several years. It was tried before Judge Campbell in Tucson in December, 1910, but he, after holding it four months, announced that he would not render a decision but ordered it remanded back for trial before a jury. Then an attempt was made to take the matter before the United States Court at Phoenix, but was refused by the United States courts. Temporarily on the bench at Tombstone is Judge O'Connor of Pinal county.

The bill appropriating $130,000 for a government building at Douglas has passed the Senate, according to a telegram received from Senator Carl A. Smith. The building is to be two stories and a basement, and is to accommodate the postoffice, custom service, bureau of immigration and naturalization, forest service and bureau of animal industry. The site for the building already has been purchased at the corner of Pan-American and Tenth street.

The Oliver shaft of the Calumet & Arizona Company, Benjamin Blanchard, was killed by the turning of a plank on which he was walking at ore chute. In the consequent fall of thirty feet the man's skull was fractured.

An old couple lately departed from Douglas for a small town in Texas, where they are to make their home in the future. One was an alleged drug fiend, Lillian Chirley, who has been a constant source of expense to the county and has been known best as "Dope Lil." The other, Mary Smith, is 84 years of age and has been a county charge for several years. The women had formed a strong attachment and the older had succeeded in turning her companion to various habits. So, mutually pooling their passage money furnished by the county, they have decided to take up life afresh together.

Charles Kobin has been sent to the insane asylum, hopelessly deranged. He is not known locally, but was first heard from a week ago at Bowie, where he was found in the top of a railroad water tank. He had plunged into the water in an effort to evade pursuing devils. He was taken down with little trouble and put in a lofty bath tub. He appears to have been a tramp on his way through the country.

CHINEN CATCHES THIEVES.

Special Officer Foster, a Southern Pacific detective, developed strategy the other day in securing a couple of Mexicans who were stealing shoes from cars that they had broken open on a side track at Stein's Pass. Foster, disguising himself as a hobo accompanied by maneuvered that the two were locked within the car, which he pushed until Bowie was reached, when the tramps were handed over to the authorities.

There is trouble in the lower part of Douglas, owing to the settlement of the ground at the slag dump of the Copper Queen smelter. Streets and alleys have been displaced and the sewer system is being deranged as the ground settles into the older workings of the Copper Queen. It is hoped that relief can be had through the hauling of a large quantity of slag as ballast for the roadbed of the El Paso & Southwestern extension between Fairbank and Tucson.

Considerable work is progressing on the new line of the El Paso and Southwestern from Lewis Springs to Douglas, a distance of thirteen miles, the War Department has consented to the erection of a hotel at Douglas, which is at such an elevation on the slope of a great pine-covered mountain as to render it an all-year resort.

Practically twenty-five members of the Warren District Commercial Club the day on road work between the city and Hereford, making use of what proved to be excellent material for the purpose. Essential employment in the interests of the automobile travelers is the reason. Every hole and rut was filled for the distance and every stone was thrown out.

Within a year or more A. Hereford of Douglas has been flying on a flying machine which he refused to act in proper manner several trials, the latest of which was ago. He has built an other machine, in which the law of gravity has been lowered somewhat and he now believes success is assured.

Members of the Tombstone Gas Company, only two years old, has been sold to Nogales, and added to the assortment of the International property of the latter city.

MINERS UNITED BY UNIONS.

A petition has been circulated in Bisbee among the laborers asking for submission to the voters of a legislative appropriation for the benefit of the San Diego fair, there being resentment against the manner in which San Diego handled its lawless element.

Many members of Mexican cattle have been brought across the line, but the practice is being made difficult by the new dipping regulations prescribed by the United States government. Cattle free from fever ticks are permitted to cross and then are dipped, held in quarantine for a time and dipped again.

A new sawmill is being operated in the Mountains of Mexico, south of Douglas, to supply lumber to Douglas and Sonora generally and perhaps also in the Southern Arizona towns.

The Corn Association has been formed at McNeill in the Sulphur Springs valley, twenty-five miles from Douglas. Broom corn is an excellent crop under the dry farming methods of that locality, and farmers propose to work up interests themselves into marketable shape.

The City Council at Bisbee has passed an ordinance "to prevent the spread of hydrophobia." A number of cases have developed rabies, and the canine population is under sentence.

A Douglas delegation to the annual convention of Elks will carry a gavel, to be given the presiding officer of the convention. The gavel was made at the Florence penitentiary, of Mexican mahogany decorated with silver and mother of pearl and suitably inscribed.

On July 1 the Postal Telegraph Company will be succeeded by the Western Union in operation of all wires belonging to the El Paso and Southwestern Railroad, along its main line of 900 miles from Dawson, N. M., to Tucson, Ariz.

Ex-Empress Celebrates Her Birthday.

Ex-Empress Eugenie,

Who, on celebrating her eighty-ninth anniversary, in England, made it known that she has set aside presents for all of her god-children, who number more than 3600.

Snaps.

BIG ROYAL SERVANTS WHO "COIN MONEY."

Head Flunkies in English Royal Household Receive Three Thousand Dollars a Year Besides Their Keep, and Pocket Almost as Much More in Tips—King Edward's Former Valet Is an Extensive Land Owner.

[SPECIAL CORRESPONDENCE OF THE TIMES.]

LONDON, April 20.—King George this month is to lose two of his coachmen, who are leaving him to "better themselves," as the phrase goes. Most people imagine, and rather naturally, that wages in the royal household are high, but the fact is that though many of the King's servants are paid much better than those in the service of fairly wealthy people, others are not paid nearly as well. For example, the housemaids, kitchen maids, pantry men and indoor porters in the royal household get from $100 to $200 a year, which is slightly lower, if anything, than the average rate of pay for the minor servants in wealthy establishments. An advantage of being in the royal household, however, is that every servant, after five years service becomes entitled to a pension, and at 60 receives one equal to two-thirds of his or her salary.

It is the upper servants in the royal household who "coin money." These are the chief of the state pages, the house steward, the housekeeper and the chief of the grooms in waiting, each of whom are paid $3000 a year in wages and also pocket half as much in perquisites or "perks" as they are called in the servants' hall. They each make at least $500 a year in tips from royal visitors, while presents from the King and Queen and other members of the royal family are worth $750 more. These upper servants, by the way, are paid monthly, by check while the under servants get their "screws" weekly, in cash.

With such tidy incomes, it is not surprising that most of the upper royal servants have good balances at the bank. King Edward's valet, I hear, invested his savings in land, which now brings him in a useful income in the way of ground rents. Another of the servants in the late King's household formed a collection of antique silver, of which he was a first-rate judge, that has been valued at $25,000, though he actually gave only about a quarter of that for it. With the means to educate their children well, most of these upper royal servants do so, and the sons of many of them hold important positions. One is in the Canadian valuation office on a salary of $5000 a year, several are in the civil service, and some are doctors and solicitors. Most of the more important royal servants speak French in addition to their own tongue, while those who, like the chief page and chief yeoman, are always more or less in attendance on visiting royalties, must speak English, French and German.

The most highly paid royal servants in the world are those of the Czar. The chief valet of the Russian royal household draws $5000 a year, the chief groom of the state apartments and the chief state page are paid $7500, and many of the other servants have salaries of $4000. The Kaiser has a bigger staff of servants than that at Buckingham Palace, but the servants at the German court are not as well paid as those who serve King George. The highest salaried of the former is the chief page of the personal apartments, who gets $3000 a year.

GOSSIP OF THE LONDON STAGE.

Frohman Tells of His Long Farewell to Henry Harris — Sir Charles Wyndham Just Missed Sailing on the Titanic—Reappearance of Fred Terry.

BY MALCOLM WATSON.

[Special Correspondence of The Times.]

LONDON, April 20.—In my last week's letter I was chatting about Henry B. Harris and of the plans he had formed for the future, little thinking that his projects were, within a very few days, to be turned to nothingness and that he himself would by then have joined the great majority. On Wednesday I was sitting with Charles Frohman in his rooms at the hotel and conversation naturally fell upon Harris. "I suppose," said C. F., "I was pretty nearly the last in London to shake hands with him. He just came in upon me here to say good-by—what a long good-by it was fated to be. He was bright and jolly as ever and full of the future. The accounts I have read of him in the London papers," C. F. went on, "have been all too meager. But that is quite understandable seeing that he has done so little here. On the other side of the Atlantic, however, the area of his activities was considerable. In New York alone he controlled three theaters, the Hudson, in which I was a partner with him, the Fulton and the Harris, all first-class houses. His season at the London Vaudeville with Rose Stahl you, of course, remember. Just before he sailed he and I came to an arrangement for Miss Stahl's reappearance here in the spring of next year. His deeply regretted death will in no way effect this scheme. She will be seen in Charles Klein's successful comedy, 'Maggie Pepper.'"

The theatrical profession has, with its accustomed generosity, volunteered its help for the benefit of the wives and orphans of the crew of the Titanic. The ball set rolling, Tree hurried off to H. V. Higgins, chairman of the Covent Garden Opera Company, to beg of him the use of that theater for a big matinee. The request, I need hardly say, was at once granted and thereafter Tree set to work to organize a committee, with the Hon. Harry Lawson, of the Daily Telegraph, in the chair. Among others of its members are Sir George Alexander, George Edwardes, Sir Charles Wyndham and Alfred Butt. The programme will be of a particularly attractive character and will include contributions from all the leading actors and actresses of the day. Sir Edward Moss also announces a special performance at the Hippodrome, while Oscar Hammerstein has written to the Lord Mayor placing his operahouse at his disposal for the purpose either of a musical or dramatic entertainment.

In one of my previous letters I mentioned that Tree had more than one plan under consideration regarding the future. The first on the list has, however, fallen through. The project had been engineered by Joseph Brooks, in conjunction with Klaw & Erlanger, the suggestion being that Tree should have an American season in the fall, starting in New York and covering a select number of cities. He was to carry with him half a dozen pieces, "The Merchant of Venice," "Twelfth Night," "The Merry Wives of Windsor," "Henry VIII," "The School for Scandal" and "Macbeth." Everything, however, depended on his being able to let His Majesty's. George Edwardes showed some willingness to take the house off his hands, but at the last minute he backed out. Then Phyllis Neilson Terry, his present leading lady, announced that under no circumstances would she cross the Atlantic. Difficulties, indeed, began to crop up on all sides and eventually Tree realized that the schemes of an American tour would have to be abandoned.

As I have already had occasion to hint, he is not by any means too well supplied with plays and I have serious doubts as to whether "Othello" will carry him any great distance. In the circumstances he was at length induced to devote a couple of hours to the perusal of the Chinese play, "The Daughter of Heaven," by Pierre Loti and Judith Gautier of which the Liebelers hold the American rights. Tree admits he is very much struck by the piece and I should not be surprised if he made it his next production. Scenery and costumes, on the other hand, are likely to cost a pretty penny and it is just possible that this circumstance may turn him from his purpose. Meanwhile he has practically completed arrangements for a brief Shakespearean season at the Paris Chatelet in June. I can't see how he is to make money out of the venture, but that is a point which hardly seems to trouble him at all. In his absence it is not unlikely that H. B. Irving will fill in a little time at His Majesty's. Irving, I believe, has done very well in Australia and is sufficient of a favorite here to command a hearty welcome on his return.

Robert Loraine finishes at the Criterion a week from today. I very much fear he leaves that theater a poorer man than when he entered it. He intends trying his luck in the provinces and will run a brief tour with "Man and Superman." In the fall, as I have already announced, he goes to America under the direction of Liebler. I understand he is banking entirely upon "Man and Superman." Immediately after his departure, "The New Sin," Macdonald Hasting's play, which artistically, if not financially, has been a big matinee success at the Royalty, goes to the Criterion. On its production, it was enthusiastically praised by every critic in London, yet the receipts for any single representation never attained to $200. Perhaps the regular evening public will give the piece more substantial support.

Charles Wyndham and Mary Moore open at the New Theater about a week or ten days later. Henry Arthur Jones's play, "Mrs. Dane's Defense," has been chosen for the occasion; in it Lena Ashwell will resume her original part. Wyndham has more wonderful youth even, though in his seventy-fifth year his manner is as alert, as buoyant as a youth's. There are few fine mornings when he may not be seen in Hyde Park, shortly after 9 o'clock, trying to recapture the words of his part. He told me, by the by, that it was the merest chance he was not on board the Titanic as, if the Terrys had continued their tenancy of the New, he had intended running over to New York just to see how "Rebecca of Sunnybrook Farm" was getting on. And the Titanic was the steamer he had in his mind's eye.

At the Lyric Michael Faraday has not been having a happy time. His chief trouble is that Constance Drever, the prima donna of the company, has, after the fashion of her kind, led him a bit of a dance. So when Lee Shubert came along with an offer to take over Faraday's production of "Nightbirds," just as it stands, to New York, Faraday jumped at the proposal. In exchange, Shubert offered him the English rights in "The Five Frankforters," the play which you may remember Shubert, when he was in London, described to me in the most glowing terms. "The Five Frankforters" are the five Rothschild brothers, who, in 1822, helped to establish the fortunes of that marvelous family. Faraday wanted to call the piece "The House of Rothschild" and only abandoned the idea on finding that it was likely to give offence.

It must not be supposed, however, that he intends to devote himself henceforth to comedy rather than to musical comedy. As a matter of fact his autumn production is to be an opera which has achieved an enormous success in Vienna. It is called "Heimliche Liebe," the score being the work of a Prague composer named Paul Ottenheim. Basil Hood is doing the English version—he seems, indeed, to have his hands pretty full just at present. Yesterday, for instance, I found him on the stage at Daly's watching a rehearsal of Lehar's, "Gipsy Love," the first performance of which may be expected in less than a month's time. George Edwardes, by the by, is confined to his room by a nasty attack of bronchitis, but hopes to be out and about again soon.

HOLD TALKATIVE SESSION.

Brolaski Attends Meeting of Redondo Beach Board and Has Several Suggestions to Make.

REDONDO BEACH, May 27.—Paul Shoup, vice-president; J. McMillen, general manager; W. V. Hill, tax and contract agent, and C. H. Burnett of the Pacific Electric Company attended the meeting of the City Council this evening, when Harry Brolaski, as a representative, appointed at a citizens' mass meeting, presented a number of civic matters before the body. Citizens crowded the Council chamber to the doors.

Brolaski, as a representative of the citizens, demanded that an election be held to choose a successor to A. B. Steel, who resigned from the City Council. This was because of the alleged fact that Henry Feder was illegally appointed trustee by the Council, to succeed Steel. Brolaski stated he had no objection to Feder personally, and would support him if he ran for office, but that it was the right of the American citizens to ballot on such matters.

Brolaski also presented two petitions, each of which had about 300 names of voters, one asking for the condemnation of the foot of Emerald street, Pacific Electric property, and that a pleasure pier be built around from Emerald street in horseshoe shape to Diamond street. The other petition was for the condemnation of Pacific Electric property at the foot of Diamond street, and the cutting through of that street to the ocean.

He gave figures showing that the city has a bonded indebtedness of $42,000, and pays 5 per cent. interest, and that the city had on hand May 1, the sum of $29,115.27. Of this there is on deposit in the Farmers' and Merchants' National Bank $9000, which draws 2 per cent. interest. This leaves $20,115.27, which is not earning any money or being used in improvements for the city. He stated he was requested to ask why the trustees had not paid off some of the bonded indebtedness or expended some of that sum for the betterment of the city.

Brolaski brought up the question of the Pacific Electric's right of way on all of the streets of the city, and protested in the name of property owners on the assessment for street work on Guadalupe avenue, as he argued that a portion of the assessment should fall on the Pacific Electric, on account of their right of way. Brolaski also asked of the Council that certain other changes and improvements be demanded by the city of the railroad, regarding tracks, switches and so forth.

Paul Shoup replied to Brolaski's remarks by telling of the friendly feeling the Pacific Electric has for the city, and pointed out the advantage secured by Redondo through the transfer of the Los Angeles and Redondo line to the Pacific Electric, by which it became a part of a great system of railways, and secured an entrance to Los Angeles, impossible before the transfer, as the Los Angeles and Redondo line had no franchise in Los Angeles.

He asserted the company had paid over $25,000 street assessments as their share in this expense, and as to the right of way, stated the company had agreed to relinquish their rights on streets on which there were no tracks laid.

He also stated that they had retained the right of way on Opal street, as it was quite possible that if the industrial city of Torrence increased much, a line would be built from there to Redondo Beach.

He said he was opposed to making pier No. 1 a pleasure pier, solely as the commerce of the past years had been so great it could not be handled over the other two wharves, and that this year more than 100 ships had docked at pier No. 1.

He stated, however, that if the citizens would take up the matter of a pleasure pier and meet the company half way, he was sure they would receive the co-operation of the company.

The matter of the legality of the appointment of Feder to the office of trustee was referred to the City Attorney, who asked for time to look up the matter. At the suggestion of Brolaski the attorney was instructed to draw up an ordinance prohibiting the Santa Fe from using the right of way as a storage house, and so blocking the streets.

DIED IN WAGON.

John H. Hall, a well-known expressman, died while driving in his wagon this morning, from apoplexy. Hall had been apparently well and had just loaded some boxes into his wagon from P. C. Ridgley's store, and was driving away, when someone noticed him drop back against the seat. Officer Guthrie ran to his aid and someone stopped the man's horses. Hall was removed to the Emergency Hospital, but died before they reached the hospital.

Hall leaves a wife, two sons, Jesse and John, and three daughters, Mrs. R. D. Ballard, Mrs. Mabel Smith and Miss Ruth Hall. He was 66 years of age. He lived at No. 523 Irena avenue.

REFORMING THE CALENDAR.

Proposed Change to Make Equal Months Would be Easier Than the Adoption of Standard Time.

[Journal of American Medical Association:] The calendar and the hours of the day seem to most of us almost like part of the natural and immutable order of things, and, however, much trouble the present indefensible system caused, men have felt that it was rash—almost impious—to suggest a change in it. "Give us back our eleven days!" cried the mob when the Gregorian calendar was introduced into Great Britain. From the days of Julius Caesar to our own he has been a bold reformer indeed who would suggest changes in the disorderly procession of the months. Now enters Moses B. Cotsworth of Victoria, B. C., with a proposal for a rational calendar. He would divide the year into thirteen months, each of twenty-eight days, which would leave one extra day in the year, and this he beautifully plans as a free day for every one—free from interest charges on money, the necessity to work, the wage scale, etc. Then each month would commence on Sunday, and the first, eighth, fifteenth and twenty-second days of each month would be Sundays. President Hadley of Yale is quoted as saying that the month of four weeks "will come as a commercial necessity." The adjustment to the change would be very small compared to that necessitated when standard time was introduced on transcontinental railways. Mr. Cotsworth has literature to distribute, poking fun at the present system. If he wins, school children need no longer learn "Thirty days hath September."

Excited Suspicion.

[Lippincott's:] The man not long married was looking quite dejected.

"What's the matter with you?" inquired one long married.

"Well, my wife doesn't resemble my ideal at all."

"Um — er —" hesitated the old one, rubbing his chin thoughtfully, "does your ideal live anywhere in your neighborhood?"

Constipation and Sluggish Liver

Don't take chances. Get CARTER'S LITTLE LIVER PILLS right away. They never fail to make the liver do its duty. They cure constipation, banish indigestion, drive out biliousness and the blues, stop dizziness, clear the complexion, put a healthy glow on the cheek and sparkle in the eye. There are many imitations. Be sure and get CARTER'S LITTLE LIVER PILLS. The pill is small, dose is small, price is small, but results are great.

The GENUINE must bear signature

Brent Good

CURED IN FIVE DAYS

Hernia, Piles, Fistula and Varicose Veins

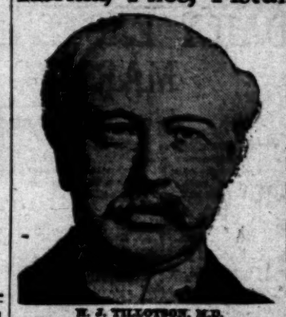

E. J. TILLOTSON, M.D.
[Established 24 Years. Copyrighted.]

I publish my true photograph, correct name and personality conduct my office. I am the largest established, most successful and reliable, as medical credentials and press records prove. Imitation of my copyrighted announcement is an evidence that I am a bona-fide specialist. I make the statement that you will know you consult a Specialist who sees and treats patients personally. I possess skill and experience acquired in such a way that no other can share. Experience is the safe standard by which judgment may be valued and results obtained.

A thorough investigation should be made by every ailing person as to the specialist he consults. Duty and destiny to self and those who depend upon you demand the best medical attention. I have the ability and can give you this service. I have always charged a very reasonable fee, so that my services may be obtained by any man who sincerely desires to be cured. I make no misleading statements or unbusinesslike propositions. Neither do I desire to be particularly independent, and I would like to have you feel patient if you will come to me on a strictly professional basis, and the inducements that I offer, which are my ability and thirty-one years' successful experience. Time-saving treatment and guarantee of cure of certain diseases.

NO MONEY REQUIRED TO COMMENCE TREATMENT. Many patients have no confidence in their doctor because he demands pay before a cure has been effected, and there are many who have been misinformed about their conditions, or through unsuccessful treatment have become skeptical and think there is no cure for them. I want an opportunity to treat such cases. It makes no difference about the financial part, as I accept pay for my services as benefits are derived, when I am satisfied the patient is reliable. Health is capital at interest. I will prove my ability to cure you before asking pay for my services.

WRITTEN GUARANTEE.

Dr. Tillotson's written guarantee means a cure or no pay for services. I guarantee to cure certain diseases or refund every dollar you have paid me for my services. My services cost you nothing unless I cure your Varicose Veins, Hernia, Piles, Fissures, Fistula or any disease I guarantee to cure. My terms are reasonable and no more than you are willing and able to pay.

READ MY BOOK—It contains information every young man, husband and father should have regarding himself. Book Sent Free to those who, in my opinion, will be benefited by it. Call or write before treating for disease or disorders.

Many Cases Cured Permanently in FIVE DAYS. Most Time-Saving, Most Natural, Most Safe. No Detention from Occupation, Family or Home. A Radical and Permanent Cure. I Will Give $500 to Any Charity as a Guarantee That Every Statement in This Announcement is True.

I cure rapidly, painlessly and at small expense. Cured patients are my testimonials; however, I do not make patients' names merchandise by publishing them. I will give conclusive evidence of my merit, which is obtained and maintained by ability. I invite you to come to my office. I will explain my treatment for Hernia, Piles, Fistula, Varicose Veins, Pelvic, Nervous, Blood, Kidney, Bladder and Rectal Diseases. I will give you free a physical examination; if necessary a microscopical and chemical analysis of secretions to determine existing pathological and bacteriological conditions. Every person should take advantage of this opportunity to learn their true condition. Certainty of cure is what you want.

VARICOSE VEINS.

In the cure of Varicose Veins, Rupture and Associate Diseases of the Pelvic Region, I am successful in bringing to bear the curative power of Nature's forces in such a manner as to supplant the old-time, wide-open surgical operation. Once it required several weeks to cure these conditions and the method which some still use is such as to endanger the life of the patient and require a long period of convalescence. Now an absolute cure can be accomplished in a few days and with perfect safety.

TRUSSES SELDOM CURE RUPTURE.

Disregard for existing Hernias has cost many lives. The smallest Hernias are the most dangerous to life, because of the increased liability to strangulation. I am aware that a great deal of fraud has been practiced on the public in connection with the alleged cure of rupture, and when I say positively that I cure Rupture, to stay cured, I do not expect any one to accept my statement without investigation of my professional work. My claim to your confidence is based on absolute facts, accomplished results. A personal consultation. I will make a free examination and can explain every detail of your Hernia and demonstrate to you the curative value of the method I have discovered. I invite the careful investigation of any person who sincerely desires to be cured. I cure Rupture, in selected cases, with perfect safety, and entail no suffering, and do not detain you from occupation under Written Guarantee. Many cases cured to stay cured by a few treatments.

PILES, FISTULA, RECTAL DISEASES.

These diseases are very common; most frequently found in persons of middle or advanced age; are exceedingly annoying, often very painful, and sometimes very dangerous, and frequently unfit one for pleasure or occupation. My treatment and successes are the result of years of experience; my treatment is kindly applied. I cure Piles without cutting. Some cases are cured by one or more treatments. If I do not cure your Piles, Fistula and other Rectal Diseases, my treatment does not cost you anything. Gentleness in treatment comes from treating many cases, so I guarantee a cure of Piles, Fistula, Ulcers and all curable Rectal Diseases.

KIDNEY AND BLADDER DISEASES.

With these diseases you may have more complications than are presented by any other diseased organs. By my searching illumination of the bladder I determine accurately the diseases and by my microscopical examination and urinalysis, make sure of the condition of the kidneys, thus laying foundations for scientific treatment.

I OFFER A FREE CONSULTATION AND EXAMINATION.
ENGLISH, GERMAN, SWEDISH, NORWEGIAN, DANISH, SPANISH SPOKEN.

H. J. TILLOTSON, M. D.

Office Hours—8 a.m. to 12 m.; 1 to 5 and 6 to 8 p.m. Sundays 9 a.m. to 1 p.m.
Entrance 324 South Broadway, Cor. Third and Broadway, Los Angeles.

falls

are booming in

Yosemite Valley

and the road is open to the BIG TREES

The Santa Fe—is operating a through sleeper daily—to Merced.

making easy connection for the valley—

Spring weather in Yosemite is sunshiny and delightful—

Our new picture folder gives information you want

direct comfortable quick

Phone or call on me for reservations.
E. W. McGee, Gen. Agt. Santa Fe—334 So. Spring St.
Phone A5224—Main 738—Broadway 1559.

Rock Island

Reduced Rates East

May 28, 29, 30.
June 1, 2, 4, 7, 8, 12, 14, 15, 17, 18, 19, 20, 24, 25, 27, 28, 29.
July 1, 2, 8, 15, 16, 22, 23, 28, 29, 30, 31.
August 1, 3, 5, 4, 5, 6, 7, 14, 15, 16, 22, 23, 24, 29, 30, 31.
September 4, 5, 6, 7, 8, 11, 12.

Going Limit—Fifteen Days.

Return Limit—October 31, 1912.

FARES

Omaha, Kansas City, Dallas, Houston	$ 60.00
Chicago	$ 73.50
St. Louis, Memphis, New Orleans	$ 70.00
St. Paul, Minneapolis	$ 73.50
New York, Philadelphia, Montreal	$108.50
Toronto	$ 95.70
Washington, Baltimore	$107.50
Boston	$110.50

Proportionately low fares to many other points. Liberal Stopover Privileges. For rates of fare, sleeping car reservations, illustrated literature, etc., address

J. L. STANTON, Dist. Pass. Agt.
TICKET OFFICE
319 SOUTH SPRING STREET, LOS ANGELES, CAL.

Engraved Wedding Announcements

The wedding announcement and the invitation should be engraved and need to be proper in form and correct in style. In our Engraving Department this work is executed with scrupulous care. We will gladly advise with you in this important detail. Samples and prices mailed upon request.

FRAMED PICTURES AS WEDDING GIFTS—We are now showing a line of framed pictures particularly well suited as wedding gifts.

FRAMES FOR SCHOOL DIPLOMAS—School diplomas and class pictures will in after years bring back pleasant recollections. We make a specialty of this class of framing at very reasonable prices.

OFFICE SUPPLIES—We are headquarters for everything for the office—Wels filing cabinets, L. P. loose leaf systems, blank books, ledgers, journals, stationery.

OUTDOOR SKETCHING—Outfits for your vacation trip—oil, crayon and water color outfits; supplies of all kinds for the artist.

ARCHITECTS' AND DRAFTSMEN'S SUPPLIES—All the standard requisites, both domestic and foreign.

FOUNTAIN PENS—The best values on the market are represented by the Marshall at $1; the Regal, a self-filler, at $1.50, and the Argonaut; plain and gold or silver mounted.

Sanborn, Vail & Co.
735 South Broadway.

GUYOT SUSPENDERS (MADE IN FRANCE)

For 75 Years Ask for them by name and look for the identifying trade marks on every pair.

Any reliable store will give you the genuine Guyot.

Standard Style (Cotton) 50c a pair

Full Dress Silk Weaves $1.00, $1.25, $1.50 and more.

Mailed direct, postage paid—upon receipt of price—if your dealer hasn't them.

Am. Office: Ch. Guyot 200 Fifth Avenue New York City

Business: Markets, Finance and Trade.

FINANCIAL NEWS SUMMARY.

[Furnished by Logan & Bryan, Members New York and Boston Stock Exchanges, Bradbury building, Los Angeles.]

NEW YORK, May 27.—Officials of Standard Oil testify in New York today in Waters-Pierce Oil injunction suit.

People's Gas earnings increasing at the rate of 10 per cent. over 1911.

Great Britain uneasy over strike of transport workers and dock help, which may extend to railway employees.

Department of Justice orders inquiry into sudden advance in coal prices by Philadelphia Coal Exchange and Reading Company.

Exports of United States for ten months ended April 30, were $1,885,-000,000, an increase of $120,000,000 over same period a year ago.

Twelve industrials advanced .13 per cent.

Twenty active rails advanced .06 per cent.

After holding steady during the day the coal stocks developed weakness on account of the fact that many traders bought, anticipating favorable court decision from the United States Supreme Court, but with the "law's delay" tired holders sold their stocks. This had a tendency to unfavorable influence on the trading in the remainder of list and stocks had to be sold at moderate concessions from prices prevailing earlier in the day.

Brokers still feel friendly to dividend paying copper stocks and also look for a higher range in New York Traction stocks. Both Consolidated and People's Gas should be conservatively bought on the declines, according to street gossip.

FINANCIAL.

OFFICE OF THE TIMES,
Los Angeles, May 28, 1912.

BANK CLEARINGS. Bank clearings yesterday were $2,552,861.60; same time last year, $2,334,200.59; same time in 1910, $2,344,537.37.

1912.	1911.	1910.
Monday ....$ 2,552,861.60	$ 2,334,200.59	$ 2,344,537.37

Quotations furnished by the Los Angeles Stock Exchange.

OIL STOCKS.

Producers—	Bid.	Asked.
Amalgamated Oil	$ 67.37½	$ 68.00
American Crude Oil Co	.11	....
American Pet. Co. pfd	60.00	....
American Pet. Co. com	50.00	50.50
Associated Oil	64.75	....
Bear Creek O. & M. Co	....	.40
Brookshire Oil Co	....	.05
Cal. Midway Oil Co	.06	....
Central	1.00	1.05
Columbia	....	1.85
Continental Oil	....	1.10
Edna Oil Co	....	.30
Empire Oil Co	....	.10
Globe	.04	.06
Jade Oil Co	.08	.10
Maricopa Queen Oil Co	....	.30
Mascot Oil Co	....	.75
Mexican Pet. Ltd. pfd	94.00	96.00
Mexican Pet. Ltd. com	70.75	....
National Pacific Oil Co	.01	.01½
New Pennsyl. Pet. Co	....	.50
Olinda Land Co. (Oil)	.40	.43½
Palmer Oil Co	....	.56
Peak Midway Oil Co	.07½	....
Perseus Oil Co	....	.08
Union	99.25	99.50
Union Provident Co	....	99.50
United Petroleum	99.25	....
United Oil Co	.32	....
Western Union	77.50	....
Yellowstone Oil Co	.01	.01½

BANK STOCKS.

	Bid.	Asked.
All Night & Day Bank	$170.00	....
American Savings Bank	198.00	99.00
Bank of So. California	....	....
Cal. Savings Bank	150.00	....
Central Nat'l Bank	250.00	....
Citizens' National	254.00	....
Commercial National	145.00	....
Farmers & Mer. Nat.	360.00	375.00
Federal Bank of L. A.	130.00	....
First National	....	705.00
German-American Savings	410.00	440.00
Home Savings Bank	140.00	....
Home Sav. Bank of L. A.	135.00	137.50
L. A. Hibernian Sav. Bank	115.00	....
Merchants' Bank & Tr. Co.	115.00	250.00
Merchants' National	450.00	1095.00
National Bank of Cal.	250.00	....
National Bank of Com.	117.00	....
Security Trust & Sav. Bank	452.00	458.00
U. S. National Bank	100.00	....

INDUSTRIAL AND PUBLIC UTILITIES.

	Bid.	Asked.
Cal. Portland Cement Co	$165.00	....
Cal. Hospital	....	100.00
Edison Electric pfd	83.50	84.50
Edison Electric com	77.50	....
Emergency Hospital	90.00	92.00
Hawaiian Com. & Sug	46.00	....
Home Telephone pfd	32.00	....
Home Telephone com	7.00	10.00
Hutchinson S. P. Co	21.50	....
L. A. Athletic Club	77.25	9.00
L. A. Brewing Co	....	130.00
L. A. Investment Co	2.75	....
Mexican Nat. Gas pfd	12.00	25.00
Mexican Nat. Gas, com	10.00	....
Occidental Life Ins. Co	122.50	125.00
Pacific S. P. Co	32.25	....
Pac. Mut. Life Ins. Co	400.00	....
Pac. Con. Stone Co	....	.35
Pasadena Home T. & T. Co	40.00	....
S. Diego Home T. & T. Co	4.00	20.00
Santa Monica B.H.T. pfd	7.25	....
San Dug Co	....	.34
Title G. & Tr. Co. pfd	125.00	....
Title I. & Tr. Co. pfd	200.00	400.00
Title I. & Tr. Co. com	200.00	400.00
Title I. & Tr. Ser. C	200.00	400.00
T. S. & L. D. T. & T. Co. pfd	11.00	....
Union Trust Co	35.00	67.00
Whittier Home T. & T. Co	....	32.00

BONDS.
(With Accrued Interest.)

	Bid.	Asked.
Associated Oil Co	89¾	90
Calif. Pac. Ry	103¼	104
Corona City Water Co	100	....
Corona Power Co	99	....
Cucamonga Water Co	....	....
Edison El. Co. 1st R	99½	....
Edison Electric Co., old issue	101½	....
Home Telephone Co	85¼	90
Home Tel. Co. 1st Ref.	80	83¼
Lunatic Pipe Line	....	70.00
L. A. Gas & Elec. Co	103½	103¾
L. A. & Pasadena El. Ry	102	103½
L. A. Public Market Co	103¾	....
L. A. Railway Co	104½	105¼
Mexican Nat'l Gas Co	15	....
Mexico Trans. & R. Co	98½	....
Pac. Elec. Ry. Co	104	....
Pac. Light & Power Co	97	97¼
Pac. Light & Power Gtd	100	101
Pasadena Home T. & T. Co	82	....
Pomona Con. Water Co	100	....
Riverside H. T. & T. Co	76	....
Temescal Water Co	103¼	104
Union Oil Co	89¼	90
Union Transportation Co	97	....
U. S. L. D. T. & T. Co	71	....
Vallalta Water Co	100	....
Whittier Home T. & T. Co	62	....

SALES—Morning session: 10 Home Tel. pfd. at 32.00; 30 do. at 32.50; 1000 National Pacific at 2; 1000 do. at 2; 1000 do. at 2; 1000 do. at 2; 1000 do. at 2; 1000 do. at 2; 1000 do. at 2; 1000 United at 2½. Offboard: 4 German-American Savings at 420.00; 5 American Pet. Co. pfd. at 50.00.

SALES—Afternoon session: 40 Union at 89.37½. Off-board: 50 Union at 89.37½.

MINING STOCKS.
CALIFORNIA.

Miscellaneous.	Bid.	Asked.
Consolidated Mines Co	.04½	.04¾
NEVADA.		
Miscellaneous.	Bid.	Asked.
Johnnie M. & M. Co	.07	....
(Searchlight District.)		
*Searchlight Parallel	8.00	8.50

*—Per 1000 shares.

SALES—Morning session: 1000 Con. Mines at 5; 1000 do. at 4¾; 1000 do. at 4¾; 1000 Searchlight Parallel at 8.50 per share.

SALES—Afternoon session: 1000 Con. Mines at 4¾; 1000 do., B. 30, at 4¾; 2000 do. at 4¾; 2000 do. at 4¾.

METAL MARKETS

COPPER.

NEW YORK, May 27.—[By A. P. Night Wire.] Standard Copper, firm. Lake, 16¾@16¾; electrolytic, 16⅝; casting, 16¼@16¾.

LEAD.

NEW YORK, May 27.—[By A. P. Night Wire.] Lead, firm. New York, 4.15@4.20; East St. Louis, 4.10@4.20.

SILVER.

NEW YORK, May 27.—[By A. P. Night Wire.] Bar silver, 61.

DAILY EASTERN CITRUS MARKET QUOTATIONS.

[BY DIRECT WIRE TO THE TIMES.]

NEW YORK, May 27.—[Exclusive Dispatch, Forty-seven and a half cars navels, two seedlings, one St. Michaels, and seven mixed cars sold. Market practically unchanged. Fair and warm.

NAVELS.

	Avge.
Wistaria, imp., S. A. Ex.	$2.20
Paul Nayron, imp., S. A. Ex.	2.65
Lotus, O. K. Ex.	3.40
Monogram, O. K. Ex.	3.00
El Camino, S. A. Ex.	2.90
Real, S. A. Ex.	3.25
Pinhalda, O. K., Ex.	2.70
Apex	2.65
Majesty	1.85
Floral, S. B. Ex.	2.45
Princess, Q. C. Corona	2.30
Lily, Q. C. Corona	2.00
Golden Cross, O. K. Ex.	2.60
Golden Star, O. K. Ex.	2.65
Red X, O. K. Ex.	2.15
Red U, O. K. Ex.	1.85
Vista Bonita, A. F. Hemet	3.00
Lake Hemet, A. F. Hemet	1.90
Mission Indian, A. F. Hemet	1.75
Moose, O. K. Ex.	2.60
Frong Horn, O. K. Ex.	2.90
Blck, O. K. Ex.	1.15
Lotus, O. K. Ex.	2.35
Monogram, O. K. Ex.	2.10
Diamond, O. K. Ex.	2.70
Gold Buckle, R. H. E. High.	1.75
Lochinvar, R. H., E. High.	2.55
Apex	2.00
Kenilworth, A. H. Riv.	2.60
Kenilworth, D. Riv.	2.45
Peasant, A. H. Riv.	2.15
Schoolboy, A. H. Riv.	1.85
Golden Cross, O. K. Ex.	2.15
Golden Star, O. K. Ex.	2.80
Red X, O. K. Ex.	2.60
Rosamoyne, Imp., S. T. Rossmoyne	2.25
Girl, Imp., S. T. Rossmoyne	2.40
Rossmoyne, Imp., S. T. Rossmoyne	2.00
Girl, S. T. Rossmoyne	1.80
Vicking	2.25
El Capitan, S. A. Ex.	1.80
Red Crescent	2.25
Boulevard	2.25
Pepper Leaf, Riv. Ex.	1.70
Outing, Riv. Ex.	1.60
Pointer, A. C. G. Ex.	2.50
Lateen, A. C. G. Ex.	1.75
Hunter, A. C. G. Ex.	1.50
Hawk, A. A. Ex.	1.60
Carlo, S. A. Ex.	1.45
Cougar, Covina Ex.	1.70
Lateen, Imp., A. C. G. Ex.	1.80
Lateen, A. C. G. Ex.	1.55
Coyote, O. K. Ex.	1.70
Colonial, S. A. Ex.	1.55
Elephant, or., Elephant Orchard	1.65
Tree Ripened, Elephant Orchard	1.90
Elephant, or., Elephant Orchard	2.00
Sunset	1.40
Half Moon, fy., Red. G.O.A.	1.40
Half Moon, ch., Red. G.O.A.	2.35
Golden Fruit, Red. G.O.A.	1.80
Red and Blue Bar	1.60
Red Bar	1.60
Signet, O. G. Cash Assn.	2.05
Crescent, O. G. Cash Assn.	1.65
Preferred Stock, G.N., O.G.A.	1.65
Surarioaf	2.30
Highgrove	1.95
Highland	2.35
Uplanders, Growers Ft. Co.	2.30
Plain, Growers Ft. Co.	1.95
Regina, Growers Ft. Co.	2.15
Regent, Growers Ft. Co.	2.15
Ideal, High Prot. Ft. Assn.	2.30
Delicious, High Prot. Ft. Assn.	2.75
Calion, Pac. aPck. Co.	2.40
Reception, High Prot. Ft. Assn.	1.45
Uplanders, Growers Ft. Co	2.60
Plain	1.70
Cajon, Pac. Pack Co.	1.75
Reception, High Prot. Ft. Assn.	1.45
D. of G. W., King Ft. Co.	1.55
The Fates, King Ft. Co.	1.40
Motor	1.60
Hesp Goox, Fatte & Lett	1.85
Date Palm	.95
Date Palm	.95
Orchard, or., National O. Co.	2.30
Orchard, sd., National O. Co.	2.30
Overland, imp., National O. Co.	2.30
Overland, sd., imp., National O. Co.	2.30
Overland, sd., National O. Co.	2.30
Overland, sd., National O. Co.	2.90
Columbia, imp., National O. Co.	2.90
Standard Orange Co., imp.	2.35
Rose, Red. O.G.A.	2.25
Clover, Red. O.G.A.	2.25

BLOODS.

	Avge.
Gold Buckle, R.H. E. High	$2.10
Belt, R.H. E. High.	1.45
Red C. Covina Ex.	2.30
Parrot, S. A. Ex.	1.75
Colonial, S.A. Ex.	1.50

SEEDLINGS.

Vista Bonita, A. F. Hemet	$1.65
Iris, D. M. Ex.	2.20
Violet, D. M. Ex.	1.80
Jasmine, D. M. Ex.	2.00
Conqueror, Ind. Ft. Co.	1.25
Situs Ranch, fl., San Marino	1.45
El Toreador, sd., San Marino	1.25

SWEETS.

El Azar, A.C.G. Ex.	$1.55
Conqueror, Ind. Ft. Co.	1.45
Freedom, Ind. Ft. Co.	1.10
Old Mission, Chapman	1.80
Golden Eagle, sd., Chapman	1.55

ST. MICHAELS.

Argonaut	$2.20
Manzanita	2.00
Red Shield, A.C.G. Ex.	2.00
Old Mission, Chapman	1.80
Golden Eagle, sd., Chapman	1.55

VALENCIAS.

Hammon Grove	$1.50

GRAPEFRUIT.

Apex	$3.05
Gold Buckle	3.50
Belt	3.35
Rosemont	2.85
Girl	4.40
Blue Seal	4.00
Cornell	3.40
Arab	3.25
Ideal	4.25
Delicious	3.35
Reception	3.25
Euclid	4.45
Calon	2.10

BLOODS—HALVES.

Red C.	$1.20

ST. MICHAELS—HALVES.

Red C.	$1.10
Pet	1.05
El Capitan	.95

TANGERINES—HALVES.

Euclid	$1.15
Uplander	.95
Euclid	1.00
Uplanders	.75

MANDARINES—HALVES.

Paul Neyron	$ .95

GRAPEFRUIT—HALVES.

Mahala	$3.55
Euclid	1.50

LEMONS.

Regent	$2.70

Cincinnati Market.

CINCINNATI, May 27.—[Exclusive Dispatch.] Warm. Market strong on good condition navels; depressed on poor condition stock. Advancing on lemons. Four cars navels one lemons sold.

NAVELS.

	Avge.
Mountaineer, S A. Ex.	$1.50
Ranchito, S. T. Rivera	1.35
Hunter, A.C.G. Glendora	1.40
Camel, Q.C. Corona	2.10
Arab, S. A. Ex.	1.75
Monopola, AC.G. Glendora	1.70
Homer, Q.C. Corona	2.30

LEMONS.

Coyote	$2.45
Blue Jay	2.80

HOMOSASSAS.

Ranchito	$1.15

Cleveland Market.

CLEVELAND, May 27.—[Exclusive Dispatch.] Ten cars navels, one St. Michaels, one lemons, one mixed car sold. Market slightly higher on navels, unchanged on St. Michaels, higher on lemons. Raining.

NAVELS.

	Avge.
Square, Riv. Ex. Riv.	$1.85
Kenilworth, A. H. Riv.	2.40
Schoolboy, A. H. Riv.	1.70
Pachappa, Riv. Pachappa	2.50
Golden Ball, Riv.	BOKOJ
Golden Ball, Riv. Pach.	1.70
Segunda, A. H. Pach.	2.05
Segunda, X mark	2.10
Newsboy, R. H. Red.	1.70
Moose, O. K. Ex.	2.90
Book, O. K. Ex.	2.25
Golden Sceptre	2.45
A One, E. Peycke Co.	1.60
Cove, E. Peycke Co.	1.55
Crystal Riv. Ex. Riv.	2.45
Kenilworth, D. A. H. Riv.	2.25
Orchard Run, Riv. Pach.	1.65
Golden Glory, Riv. Pach.	1.60
Robusta, A. H. aPch.	2.45
Segunda, H. Pach.	2.00
Hobo, A. H. Pach.	1.95
Playmates, R. H. Red.	2.15
Prong Horn, O. K. Ex.	2.70
Bronco, West American Ft. Co.	2.45
Red Skin	2.10
AOne, E. Peycke Co.	1.65

LEMONS.

Greenleaf, S. T. Whittier	$3.75

ST. MICHAELS.

SCquare	$1.50
Argonaut	2.20
Manzanita	2.05
Red Shield	2.25
Green Crown	2.00

GRAPEFRUIT.

Blue Seal	$2.25

St. Louis Market.

ST. LOUIS, May 27.—[Exclusive Dispatch.] Nine cars navels, one seedling, mixed and one lemon sold. Also three cars Floridas. Oranges, $2.05 to $4.65. Market unchanged.

NAVELS.

	Avge.
Panama, Angora, O. K. Exchange	$1.65
Monopole, A. C. G. Glen.	1.60
Gold Buckle, R. H., E. High.	1.60
Belt, R. H., E. High.	2.05
Sunlight, R. H., Redlands	1.90
Lochinvar, R. H., E. High.	2.35
Mercury	1.10
Blue Star	1.90
Heapgood, P. & Lett	.95
S. S. Brand, S. S., Orange	.45
Spanish Girl, A. H., Prenda	1.15
S. S. Brand, S. S., Orange	1.30
Sunlight, R. H., Redlands	1.00
Lochinvar, R. H., E. High.	1.30
Mercury	2.35
Blue Star	1.05
Heapgood, P. & Lett	1.15
S. S. Brand, S. S., Orange	.95
Red Crescent, A. H., Prenda	1.10
Case Blanca, A. H., Prenda	1.20
Belt, R. H., E. High.	1.45
Golden Circle, R. H., Redlands	1.50
Belt, R. H., E. High.	1.45
Red Star	1.85
Palm Tree	1.15
	.55

LEMONS.

Rossmoyne, S. T., Rossmoyne	$2.60
Girl	2.60
Camel, Q. C., Corona	2.60
Family	1.95

SWEETS.

S S.	.70
S. S.	.65
Planet	1.20
S. S.	.40

Pittsburgh Market.

PITTSBURGH, May 27.—[Exclusive Dispatch.] Sixteen cars sold. Market steady on oranges and lemons. Warm.

NAVELS.

	Avge.
Overland, National O.	$2.45
Standard, sd., National O.	1.95
Victory	1.50
Standard, sd., National O.	1.95
Highgrove	1.95
Cougar, Covina Exchange	1.80
King, A. Exchange	1.70
Royal, Pack. Covina Exchange	1.90
Orchard, Run, M. C., Santa Paula	1.60
Our Pride, A. F., High.	1.55
Deschenaux, R. H., E. High.	2.40
Carlo, S. A. Exchange	1.55
Overland, Imp., National O.	2.45
Circus, Sparr, F.	1.90
Overland, National O.	2.35
Pansy	1.80
Florida	1.25
Arab, S. A. Exchange	2.00
Florencita, Covina Exchange	2.30
Pointer, A. C. G., Azusa	1.95
Eagle, A. F., High.	1.75
Morning Glory, A. F. High.	1.30
Basket, R. H. E. High.	1.90

LEMONS.

Magnet	$2.80
Gold Buckle	2.85

SWEETS.

Searchlight	1.50
Searchlight	1.55

LEMONS CONTINUED.

Cactus	$1.75

BLOODS.

Morning Glory	$1.80

Philadelphia Market.

PHILADELPHIA, May 27.—[Exclusive Dispatch.] Nine cars navels, one seedling, mixed and one lemon sold. Also three cars Floridas. Oranges, $2.05 to $4.65. Market unchanged.

NAVELS.

	Avge.
Panama, Angora, O. K. Exchange	$1.65
Monopole, A. C. G. Glen.	1.60
Gold Buckle, R. H., E. High.	1.60
Belt, R. H., E. High.	2.05
Sunlight, R. H., Redlands	1.90
Lochinvar, R. H., E. High.	2.35
Mercury	1.10
Blue Star	1.90
Heapgood, P. & Lett	.95
S. S. Brand, S. S., Orange	.45
Red Crescent, A. H., Prenda	1.10
Case Blanca, A. H., Prenda	1.20
Belt, R. H., E. High.	1.45
Golden Circle, R. H., Redlands	1.50
Belt, R. H., E. High.	1.45
Red Star	1.85
Palm Tree	1.15
	.55

LEMONS.

Buck	$2.75
White Ensign	2.40

SWEETS.

Searchlight	$1.40

GRAPEFRUIT.

Stag	$3.80

TANGERINES—HALVES.

Stag	$ .70

Boston Market.

BOSTON, May 27.—[Exclusive Dispatch.] Eighteen cars sold. Weather favorable. Market doing better on both oranges and lemons.

NAVELS.

	Avge.
Golden Rule, Riv. Exchange, Riv.	$2.00
Royal Knight, R. H., Redlands	2.30
Princess, Q. C., Corona	2.30
Rey, S. T., Fernando	2.00
Urchin, S. T., Fernando	1.65
Tunnel, S. T., Fernando	2.45
Glendora Heights, xc., A. C. G., G. H.	1.95
Evolution, A. C. G., G. H.	1.60
Robusta, A. H., Pach.	2.35
Hobo, A. H., Pach.	1.80
Princess, Q. C., Corona	2.35
Orchard, or., National O.	2.00
Bear, R. H., Henderson	2.00
Sealrock	2.00
Signet, O. G., Cash.	1.70
Our Favorite, G. & Speich	1.55
Merit	1.45
Golden, Riv. Exchange, Riv.	1.60
Laurel, Q. C., Corona	2.70
Lily, Q. C., Corona	1.85
Tunnel, S. T., Fernando	2.35
Rey, S. T., Fernando	1.95
Urchin, S. T., Fernando	1.95
Glendora Heights	1.60
Alta Cresta, A. H., Pach.	2.35
Sesinda, A. H., Pach.	2.05
Laurel, Q. C., Corona	2.70
Lily, Q. C., Corona	1.85
Champion, Denman Sons	1.60
Standard, sd., National O.	1.90
White Cross, Growers' F.	1.30
Colonial, O. G., Cash.	1.55
Irola	1.50

LEMONS.

Standard	$1.75
Pet	2.95
Greyhound	2.65
Canna	2.20
Cosmos	1.75

RUBY BLOODS.

Golden	$1.65
Alpha	1.90
Champion	1.50

RUBY BLOODS—HALVES.

Champion	$ .75
La Mesa	.75

GRAPEFRUIT.

Royal Knight	$4.10
Blue Seal	2.65
Blue Seal	2.90
Robusta	5.10
Hobo	3.50

SWEETS.

El Azar	$1.35

TANGERINES—HALVES.

Royal Knight	$ .85

ST. MICHAELS.

Red Shield	$2.00
Green Crown	1.50
Navelencias, Glendora Heights	1.90
Evolution	1.90

Citrus Fruit Shipments.

	Or.	Lmn.	Tri.
Friday, May 24	141	41	182
Sat., Sun., May 25, 26	200	74	274
Total to date this season	21,780	3178	24,458

LOCAL PRODUCE MARKET.

The market opened the week with a plentiful supply of vegetables and fruit on hand, and, on account of a heavy demand, it was fairly well cleaned up toward the close of the day. Vegetable prices, taken as a whole, were lower and all scarce vegetables of the preceding week were reinforced by sufficient receipts.

Mexican tomatoes arrived in large quantities and other smaller shipments came from Coachella and Imperial. In consequence prices dropped to $2 and $2.25 as a basis, although extra fancy sold as high as $2.50.

Summer squash for the first time in ten days was plentiful. A carload came from the Imperial Valley to relieve the pressure and prices declined to 50 and 50 cents a box.

Cucumbers were scarce. There were none received from Texas. Fancy local cucumbers from Signal Hill and Burnett sold readily on the street at $1 and $1.25 a crate.

The pressure on bananas was relieved and they moved freely at the ¼ cent advance of last week. This advance was in sympathy with New Orleans, the present quotation being 4¾ and 5 cents a pound.

Cherries were hot so plentiful as on Saturday and Friday of last week, due to rains in the northern producing regions. Less than 800 boxes were received. They sold on the street at 8 and 12 cents a pound. Listed quotations remained unchanged at 6 and 8 cents. Large receipts are expected today and Wednesday.

Asparagus was rather stiff, shipments being curtailed on account of the rains. The general selling price on the street was 3 and 5 cents a pound.

Cheese was weak, soft spots showing in Northern, Eastern daisies and Tillamook daisies.

In the poultry list, hens showed a weakening tendency. Quotations were unchanged.

Receipts for a Monday were normal with the exception of eggs, which were light. They were: Eggs, 483 cases; butter, 51,913 pounds; cheese, 10,211 pounds; potatoes, 463 sacks; onions, 716 sacks; beans, 427 sacks.

Prices Current.

EGGS—Fresh ranch, case count, 20; seconds, 18; pullets, 17; outside, 19.

BUTTER—Price to trade, 3¼ above quotations. Creamery extras, 27½ per lb; creamery firsts, 26½.

CHEESE — Northern fresh, 17½; eastern daisies, 22; eastern twin, 22; Longhorn, 23; singles, 22; cheddars, 21; Tillamook daisies, 20; imported Swiss, 33; Dom. Swiss block, 25@26; wheel, 25@26; imported, 32; Limburger, 21; cream brick, 24; Edam, 3.50; Sierra, 1.10 per box; Neufchatel, 1.00 per box; Camembert, 1.25 per box; Canada cream, 1.00@1.10 per box; Roquefort, 47; German Breakfast, 1.10.

BEANS — Pink, No. 1, 3.75; Lady Washington, No. 1, 4.00@4.00; small white, No. 1, 4.85@5.00; Limas, No. 1, 4.85; black eyes, 4.25@4.50; lentils, 6.50@7.00; Garvanzas, 4.50; Mexican Reds, 4.50; Bayous, 4.50@5.00.

DRIED FRUITS—Apples, evaporated, 11@11½; Chirns, fancy, 14; orange and lemon peel, 14@16; currants, imp. fancy, bulk, reclaimed, 10; fancy, 1-lb., 9@11; dates, packages, imported, Fards, fancy, 60s, 8@8¼; Fards, fancy, 12s, 11@12½; Golden, 60s, 9; packages, 9¼@11. Figs, black and white, 25s, 1.00@1.75; figs, white, 6-oz. packages, 50s, 1.70@1.75; figs, white, 6-oz. packages, 50s, 1.70@1.75; 12-oz. 12s, 90; 16 oz. 10s, 95; 16-oz. cartons, 12s, 1.00; imported, 1.50. Peaches, Alpha, 8; Muir, 7½; Phillips, 7½; Pineapple, 8; Muir, 7½; Phillips, 7½; (when packed in 50-lb. boxes, 1½c extra). Apricots, 16@17; nectarines, 13½; pears, 12@13; plums, 10.

RAISINS — Sultanas, bleached, 10@11; unbleached, 7@7½; seeded, 9 for 16-oz. pkgs, 8 for 12-oz. pkgs. London Layers, 3-crown, 1.60; 3-crown, 1.75; 4-crown, 2.00; 5-crown, 2.25; 6-crown, 2.50; loose Muscatels, 3-crown, 5; 3-crown, 5½; 4-crown, 6.

NUTS—New almonds, fancy IXL, 18½@23; 16-lb. bags, 2.10; corn, eastern, mixed, 1.70; Brazil, 12; filberts, large, new crop, 15; pecans, large, 18; pine nuts, 10; peanuts, California raw, 5@6½; eastern 7.@7½; Japan, 6@6½; Rice corn, 4.50; cocoanuts, 90 per doz.; walnuts, No. 1, soft, 14½@15; budded walnuts, 18; unbleached walnuts, 13@13½.

HONEY—Comb, fancy, water white, 1-in frames, 16½@17; extracted, light amber, 15; water white, 8; white, 7½; basswood, 9@10.

CITRUS FRUITS—New navels, 1.50@2.50; lemons, 2.00@3.00; unpacked stock, 1.75@2.50; seedling grapefruit, 2.50; seedless grapefruit, 3.25@3.50; limes, 1.25 per 100; tangerines, 90@1.40 per lug box.

FRESH FRUITS—Apples, Ballefleurs, 4-tier, 1.25@1.50; Missouri Pippins, 4-tier, 1.75@2.00; Colorado Winesaps, 1.75; T. N. Pippins, 4-tier, 1.75; 4½-tier, 1.50; bananas, 4¾@5 lb.; pineapples, 9@10; loquats, 40@ cents per lb.; cherries, black, drawers, 80@1.00; bulk, 60@8 lb.; watermelons, 4@5 lb.; figs, box, 2.50@3.00.

CANTALOUPES—Crate: Pony, 4.00; standard, 5.00; specials, 1.50.

BERRIES—Strawberries, 4@7 per basket; blackberries, 8@10; gooseberries, 8@10; raspberries, 8@10.

ONIONS AND CHILI — Strings, 12½@13; loose, 12; Mexican black, 21; Chili Telpinis, 1.00; Japan, 16; ground chili, 10; green chili, 20@25; chicken chile, 6½. Onions—Yellow Danvers, northern, 5.00; Australian Brown, northern, 5.00; Nevada, 4.50; Oregon, 5.50; Imperial, 1.25@1.50 sack; Imperial, 90@1.00 crate; white, wax, 1.50 sack; silverskin, 60@75 box; garlic, 5 @6.

POTATOES—Sweet, yellow, 4.00 cwt.; 1.25 lug box; Highlands, 1.40@1.75; Highlands, cold storage, 1.90@2.00; Lompoca, 2.00@2.25; Oregon, 1.75@2.00; White Rose, 2.00; Idaho, 2.00; new potatoes, 3.00@3.50 cwt.

GREEN VEGETABLES—Beets, 1.50 a sack; carrots, 1.00@1.25 a sack; parsley, 25@30 per doz.; turnips, 1.25 a sack; peas, 8@5; spinach, 90; cabbage, 1.00@1.25 cwt.; cabbage, 80@75 sack; green onions, 20 per doz.; leeks, 40 per doz.; lettuce, common, 75@90 per crate; parsnips, 1½ per lb.; celery, new, 4.00@4.50 per crate; hothouse mushrooms, 60@1.00 per lb.; artichokes, 40@45 per doz.; red chili peppers, 15@16 per lb.; rhubarb, winter crimson, 90@ 1.00; strawberry rhubarb, 1.25@1.50; cucumbers, 75c@1.00; Texas cucumbers, 2.75; Mexican bell peppers, 20@25; horseradish, 13½; new asparagus, 6@10; Mexican tomatoes, 2.00@2.25; was beans, 40@; green beans, 4@6; Hubbard squash, 2½@3; summer squash, 60@90 box; green corn, 25@50 doz.

POULTRY—Dealers buy from the producer, live weight. Old roosters, 8; stags, 8; hens, 13@16; squab pigeons, 1.75 per doz.; fryers, 22@23; broilers, 17@20; roosters, 13@22; turkeys, 12 lbs. and up, 18@20; turkeys, light, 16@17; ducks, 14; geese, 15. Wholesale sells to retailer, live weight: Hens, 14@17; fryers, 25; broilers, 20@25; squabs, 3.50; old roosters, 9; young roosters, 15; turkeys, 23@25; geese, 22; ducks, 23; roosters, 25; stags, 8. Dressed weight averages from 3c to 5c higher than live weight.

GRAIN AND FEED—Per 100 lbs. Alfalfa meals, 1.25@1.35; bone granulated, 2.05; bone meal, 2.05; blood meal, 2.35; XXXX beef scraps, 3.10; barley, rolled, 2.05; seed barley, 2.10; charcoal, 3.50; XXXX chick feed, 2.70; do., bale of 20 5-lb. bags, 3.30; do., bale of corn, eastern, white, 2.25; corn, small yellow, 2.25; milo meals, 2.25; Kaffir corn, 2.15; Egyptian corn, 2.20; Yellow Dent, 2.00; corn, cracked, 2.30; XXXX Dry Mash (a superior egg food,) per 90-lb. sacks, 2.00; grit, granite, 2.00; hominy, 2.25; oil cake meal, 2.65; red feed oats, 2.10; white feed oats, 2.20; rolled oats, 2.25; California clam shell, 50; do., white clam, 60; do., hard eastern oyster, 1.15; XXXX Special Dry Scratch Feed, 2.30;

EXTRA! DE HOGAN ALLEY REDS TRY BEN OUT!

BY HARRY DALLY

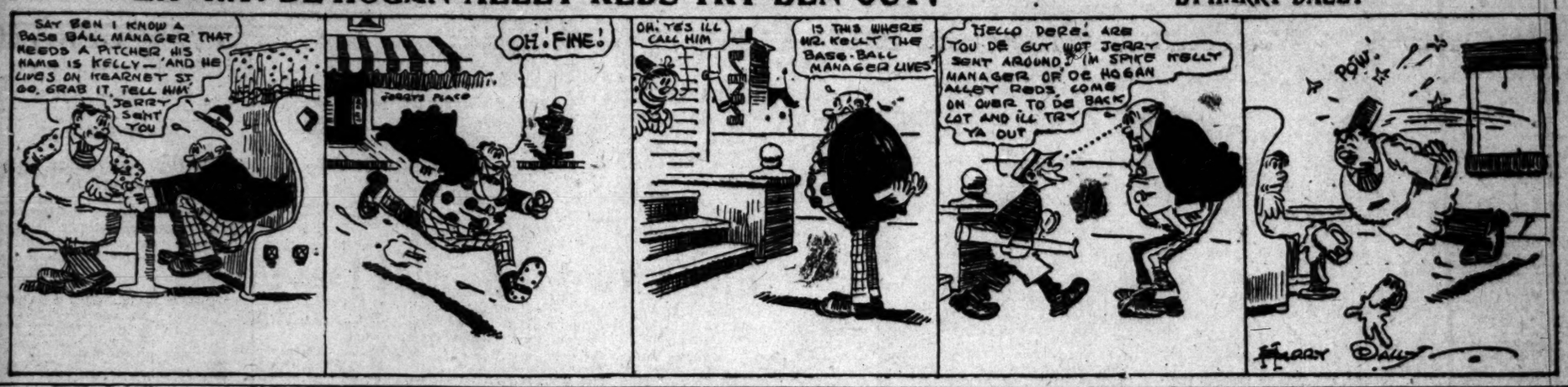

Business: Shipping, Mines and Stocks.

THE WEATHER.

LOCAL OFFICE, U. S. WEATHER BUREAU, Los Angeles, May 27.—[Reported by A. H. Wellsher, Local Forecaster.] At 5 o'clock a.m. the barometer registered 29.94; at 5 p.m., 29.82. Thermometer for the corresponding hours stood 52 deg. and 68 deg. Relative humidity, 5 a.m., 86 per cent.; 5 p.m., 62 per cent. Wind, 5 a.m., northeast, velocity 3 miles; 5 p.m., northwest, velocity 7 miles. Highest temperature, 72 deg.; lowest, 55 deg. Rainfall for season, 11.68 inches. Barometer reduced to sea level.

WEATHER CONDITIONS.—The western disturbance is now central over the middle western and northwestern portions of the country, and rain is reported during the last twenty-four hours in the Upper Mississippi and Missouri valleys, the Pacific Northwest and the Rocky Mountain region. Elsewhere in the United States fair weather has prevailed, with no important change in temperature. A high-pressure area is advancing inland over the Pacific Slope, and under its influence the weather in Los Angeles and vicinity is expected to continue fair for another thirty-six hours, with east to southeast winds.

COMPARATIVE TEMPERATURES.

	Max.	Min.	Mean.
Bismarck	84	54	70
Washington	80	50	65
Pittsburgh	82	54	68
Chicago	84	66	75
St. Louis	82	66	77
Los Angeles	73	55	64
New York	76	56	66
Boise	76	58	67
St. Paul	80	62	71
Kansas City	86	74	80
Jacksonville	93	74	84
Denver	82	44	63

LOCAL FORECAST.

For Los Angeles and vicinity: Fair Tuesday; fresh to southwest winds.

California south of the Tehachapi: Fair Tuesday.

NORTHERN FORECAST.

SAN FRANCISCO, May 27.—Forecast: San Francisco and vicinity: Fair Tuesday; probably warm; light north wind, changing to west.

Santa Clara, Sacramento and San Joaquin valleys: Fair, warmer, Tuesday; moderate northerly wind.

Northern California: Fair, warmer, Tuesday; fresh to brisk north wind.

Nevada: Fair Tuesday and Wednesday.

YUMA (Ariz.) May 27.—[Exclusive Dispatch to the U. S. Reclamation Service.] Gauge on Colorado River, 24.10 feet.

SHIPPING.

PORT SAN PEDRO, LOS ANGELES.

ARRIVED—MONDAY, MAY 27.

Steamer George W. Elder, Capt. Thomsen, from Portland, via Astoria and San Francisco.

Steamer Beaver, Capt. Mason, from Portland, via Astoria and San Francisco.

Steamer Klamath, Capt. Jahnsen, six days from Columbia River, via San Francisco.

Steamer George W. Fenwick, Capt. Ludlow, from Portland.

Steamer Curacao, Capt. Bowen, from San Diego and way ports.

SAILED—MONDAY, MAY 27.

Steamer George W. Elder, Capt. Thomsen, for San Diego.

Steamer Excelsior, Capt. Buckhard, for Coos Bay in ballast.

Steamer Klamath, Capt. Jahnsen, for San Pedro.

IN PORT.

Steamer George W. Elder, S. P. wharf.

Steamer Beaver, S. P. wharf.

Steamer George W. Fenwick, Hammond L. wharf.

Steamer Curacao, S. P. wharf.

Steamer Harvard, Pac. Nav. Co. wharf.

Steamer Hawaii, outer harbor.

Steamer Doris, S. P. L. Co. wharf.

Steamer Glendale, E. K. Wood wharf.

TO SAIL—TUESDAY, MAY 28.

Steamer George W. Elder, Capt. Thomsen, for San Francisco.

Steamer Glendale, Capt. Turnstrom, for Willapa Harbor, in ballast.

Steamer Beaver, Capt. Mason, for Portland, via San Francisco.

Steamer Harvard, Capt. Jebsen, for San Francisco.

Steamer Curacao, Capt. Bowen, for San Diego and way ports.

WEDNESDAY, MAY 29.

Steamer Governor, Capt. Cousins, for San Francisco.

ON WAY TO THIS PORT.

Steamer Coronado, from Gray's Harbor, via San Francisco.

Steamer Lakma, from Gray's Harbor.

Steamer Yosemite, from Portland, via San Francisco.

Steamer Chehalis, from Gray's Harbor, via San Francisco.

Steamer Fort Bragg, from Fort Bragg, via San Francisco.

Steamer President, from Seattle, via San Francisco.

Steamer Yellowstone, from Astoria.

Steamer Helena, from South Bend.

Steamer Santa Monica, from South Bend, via San Francisco.

Steamer Aurelia, from Columbia River.

Steamer Hornet, from Tacoma.

Steamer St. Helens, from Portland.

Steamer Roy Somers, from Aberdeen.

Steamer Ottega, from Marshfield.

Steamer Wawerama, from Aberdeen.

Steamer Dauntless, from Aberdeen.

Steamer A. M. Baxter, from Seattle.

Steamer Forest Home, from Bellingham.

Steamer Robert H. Blind, from Tacoma.

Steamer John Smith, from Columbia River.

Steamer Salem, from Bellingham.

Steamer Edward R. West, from Astoria.

Steamer Carolina, from Umpqua River.

Steamer W. F. Jewett, from Aberdeen.

COMING FROM FOREIGN PORTS.

Steamer Director, sailed from Antofagasta April 7; passed St. Vincent, April 17.

Steamer Salatia, from Hamburg, via Manila, March 12.

Steamer Sais, from Hamburg, via Manila, April 15.

Steamer Statesman, at Antwerp, loading.

Steamer Hermonthis, at Hamburg, loading.

Steamer Robert Dollar, from Muroran, sailed May 5.

Steamer Serapis, from Hamburg.

Steamer Politician, from Liverpool, May 11.

Steamer Francis H. Leggett, from Balboa, with schooner Meteor in tow.

Steamer Jason, from Manzanillo, sailed May 22.

TIDE TABLE FOR SAN PEDRO.

		High.	Low.
Monday,	May 28	7:34 a.m.	1:36 a.m.
		8:04 p.m.	1:34 p.m.
Tuesday,	" 29	8:06 a.m.	2:07 a.m.
		9:12 p.m.	2:29 p.m.
Wednesday,	" 30	8:36 a.m.	2:37 a.m.
		9:15 p.m.	2:29 p.m.
Thursday,	" 31	9:06 a.m.	3:58 a.m.
		9:48 p.m.	2:52 p.m.
Friday,	June 1	10:36 a.m.	4:45 a.m.
		10:21 p.m.	3:16 p.m.
Saturday,	" 2	11:24 a.m.	5:36 a.m.
		10:56 p.m.	3:23 p.m.

Port Items.

Santa Fe Company's steamer George W. Elder arrived this morning on schedule time from Portland, via Astoria and San Francisco, with 1 intermediate passengers and freight, proceeded tonight for San Diego. The Elder will return here, north bound, tomorrow.

The steamer Excelsior completed the discharge of 550,000 feet of lumber in the Southern Pacific slip for various consignees and cleared today in ballast for Coos Bay to load a return cargo.

Carrying 640,000 feet of lumber for the Southern California Lumber Company, the schooner W. F. Jewett is out two days from Gray's Harbor.

The San Francisco-Portland Company's steamer Beaver arrived this morning on schedule from Portland, via San Francisco, with passengers and freight and will clear on the return trip tomorrow.

The schooner Glendale has completed the discharge of 420,000 feet of lumber for the Southern California Lumber Company and will sail tomorrow in ballast for Willapa Harbor to load a return cargo. Capt. Tornstrom has succeeded Capt. Peterson in command of the Glendale.

The steamer Daisy Freeman has been chartered to load 800,000 feet of lumber on the Columbia River for wholesalers at this port at a rate of $5.50 per thousand feet.

The steamer Klamath arrived this morning, out six days from Columbia River, via San Francisco, and, after landing passengers and freight for the Merchants' Ship Chandlery Company, proceeded tonight for San Diego, carrying 800,000 feet of lumber, consigned to the Charles McCormick Lumber Company.

The schooner Caroline has sailed from the Umpqua River, carrying 550,000 feet of lumber, consigned to the Kerckhoff-Cuzner Mill and Lumber Company.

The steamer George W. Fenwick arrived this morning, out six days from Portland, with 2,200,000 feet of lumber, consigned to the Hammond Lumber Company at Terminal.

Arrivals Tuesday will include the steamer William H. Murphy, out three days from Eureka, direct, carrying 750,000 feet of lumber, consigned to the Pacific Lumber Company at Wilmington.

The freight steamer Curacao arrived tonight from San Francisco, via Hueneme, Ventura and Port San Luis, with cargo consigned to the Pacific Coast Steamship Company.

SAN FRANCISCO, May 27.—Arrived: Steamers Centralia, Ventura; Missourian, State of California, San Diego; Sagamore, Hansel, James S. Higgins, Los Angeles; Carmel, Redondo.

Sailed: Steamers Yale, Los Angeles; Governor, San Diego.

Shares and Money.

STOCK MARKET AT STANDSTILL.

TRADERS WAITING ON THE SUPREME COURT.

Closing of the Foreign Exchanges on Account of the Whitsuntide Holidays Also Tends to Make the New York Speculators Indolent and Indifferent.

[BY A. P. NIGHT WIRE TO THE TIMES.]

NEW YORK, May 27.—For the greater part of today's stock market session business was almost at a standstill. Traders were plainly disposed to await the outcome of events at Washington, when the Supreme Court was holding open session. Additional escape was found in the closing of all the important exchanges abroad where the Whitsuntide holidays were being observed. The conservative element paid more attention to crop prospects and broad business outlook than to all else. General improvement was reflected in reports of western traffic managers of an increased demand for merchandise and liberal buying. The building boom which seems to have reached the stage of reaction hereabouts continues unabated farther west. Western bankers have lost none of their optimism and the only deterrents to the general prosperity are continued unseasonable weather and labor troubles. Monetary conditions are unchanged. In the final hour the market eased off to lowest prices of the day, with especial weakness in Reading, Lehigh Valley, Union Pacific, United States Steel and specialties. The closing brought no change and the total output of 320,000 shares was the smallest in some weeks. Bonds were relatively more active than stocks and reflected increased heaviness. Total sales par value $2,075,000. Panama 2½ coupon advanced ½ per cent. on call.

New York Bond List.

[Furnished by Logan & Bryan, Members New York and Boston Stock Exchanges, Bradbury building, Los Angeles.]

NEW YORK, May 27.—[Exclusive to The Times.] Bond quotations today:

	Bid.	Asked.
Armour 4½s	91¾	91¾
Am. Tel. & Tel. Conv. 4s	114½	115
American Tobacco 4s	95¾	96¾
American Tobacco 6s	120¾	...
Atchison 4s	98¾	99
Atchison Conv. 4s	100	100¼
Atchison Adj. 4s, stamped	90¼	91
Atchison Conv. 5s	107¼	107¾
Atlantic Coast Line Conv. 4s	95¾	96¼
Atl. C. L. (L. & N. Coll.) 4s	93¾	94
Balt. & Ohio 3½s	81½	81¾
Balt. & Ohio 4s	93¾	93¾
Brooklyn Rapid Transit 4s	80¾	80¾
Can. So. 1st 5s, Ext	101	101¼
C. & O. 4½s	100¾	101
C. B. & Q. Gen. Mtg. 4s	86¼	86¾
C. B. & Q. Joint 4s	93½	93¾
C. B. & Q. Ills. 4s	93½	99
C. B. & Q. Gen'l 4s	93¾	93¾
Central Pacific 1st 4s	98	98
Chicago & E. Ill. 4s	80	...
C., R. I. & P. Ref. 4s	68¾	69
C. R. I. & P. Col. Trust 4s	70¾	70¾
Colo. & So. 1st 4s	86¾	86¾
Denver & Rio Grande 4s	87	88½
Del. & Hudson Conv. 4s	95¾	95¾
Erie 1st Con. P. L. 4s	89¾	90
Inter-Met. 4½s	57¾	58¾
Japanese 4s	82¾	83
Japanese 1st 4½s	90½	...
Japanese 2nd 4½s	81½	...
L. & N. Uni. 4s	99¾	99¾
M. K. & T. 4½s	85¾	...
Missouri Pacific 5s	73	73
N. Y. Central 3½s	89¾	89¾
N. Y. Central L. S. 3½s	82	82½
N. Y. Central 4s	93	94½
N. Y. City 4½s of 1963	103	103¼
Norfolk & Western 4s	95¼	99
N. & W. Conv. 4s	113¾	113¾
N. Y., Ont. & W. 4s	72¾	73
Northern Pacific P. L. 4s	98¾	98¾
Northern Pacific 3s	69¾	69¾
Oregon Short Line 4s	94½	94½
Oregon Ry. & Nav. 4s	95	95
Pennsylvania Ry. 4s of 1948	103¼	103¾
Philippine Ry. 4s	84¾	84¾
Reading Gen. 4s	96¼	96¼
Republic of Cuba 5s	103½	...
Southern Pacific 1st Ref. 4s	94¾	95¼
Southern Pacific Col. 4s	91	91½
Southern Ry. 4s	75¾	75¾
St. L. & S. F. Ref. 4s	78½	79
Union Pacific 1st 4s	101	101¼
Union Pacific Conv. 4s	101¼	101¾
Union Pacific Ref. 4s	96¾	96¾
U. S. Steel S. F. 5s	102	102
United States 2s reg	100½	101
United States 2s coup	100¾	...
United States 3s reg	102¾	103¾
United States 3s coup	102¾	103¾
United States 4s reg	114¾	114¾
United States 4s coup	114½	115
U. R. R. of S. F. 4s	66¾	68
U. R. R. of St. L. 4s	76½	77
Wabash 1st 4s	83	83½
Western Union 4½s	98	99
Westinghouse Conv. 5s	95	95½
Western Pacific 5s	93	94
Wisconsin Central 4s	92	92½
West Shore 4s	97½	97¾
Cal. Gas 5s	95	95½

New York Stocks.

[Furnished by Logan & Bryan, Members New York and Boston Stock Exchanges, Bradbury building.]

NEW YORK, May 27.—[Exclusive to The Times.] Following were closing prices, sales and high and low quotations today:

Sales.		High.	Low.	Close: Bid.	Asked.
.....	Atlantic C. L.	...	...	120	...
600	Ailis Chalmers	1	1	¾	1
1,400	Ailis Chal. pfd.	2¾	2½	2½	2¾
7,200	Amalg. Copper	53¾	52¾	53¼	53⅝
200	Am. Agr. Chem.	63¾	62	62	62¾
.....	Am. Agr. C. pfd.	...	...	100	101
1,500	Am. Car & Fdy.	58	58	58¾	59¼
.....	Am. C. & F. pfd.	...	...	119½	120
6,100	Am. Can Co.	29¾	28¾	28¾	29¼
1,500	Am. Can Co. pfd.	118¾	117	117	117¾
100	Am. Beet Sugar	73¾	73¾	73¾	74¼
.....	Am. B. Sugar pfd.	...	...	99	101
100	Am. Cotton Oil	64¾	64¾	63½	64¾
.....	Am. Cot. Oil pfd.	...	...	98½	99¾
400	Am. Ice Securities	28¾	28	28¼	28¾
.....	Am. Express	...	...	217	220
600	Am. Hide & L.	5¾	5¾	5¾	6
.....	Am. H. & L. pfd.	...	...	25¾	25¾
200	Am. Linseed	14¾	14¾	14¾	15
.....	Am. Linseed pfd.	...	...	37	38½
.....	Am. Locomotive	...	...	43	43½
.....	Am. Loco. pfd.	...	...	107¾	108¼
100	Am. Steel Fdy.	37¾	37¾	37	38
1,700	Am. S. & R. Co.	15¾	15¼	15¼	15⅝
200	Am. S. & R. pfd.	107¾	107¾	107¾	107¾
103	Am. Sugar	130	130	128¾	130¼
.....	Am. Sugar pfd.	...	...	132¾	133½
800	Am. Tel. & Tel.	145¾	145¼	145¼	145¾
.....	Am. Tob. pfd.	...	...	106	108
200	Am. Woolen	29¼	29¼	29¼	30
.....	Am. Woolen pfd.	...	...	92	93¾
600	Anaconda	42¾	42¼	42¼	42¾
2,200	A. T. & S. F.	106¾	106¼	106¼	106¾
400	A. T. & S. F. pfd.	103¾	103¾	103¾	103¾
600	Balt. & Ohio	109	108¾	108¾	109¼
.....	B. & O. pfd.	...	...	88	88¾
800	Bethlehem Steel	38¼	37½	37½	38
200	Beth. Steel pfd.	71	70½	70½	71¼
8,900	Brooklyn R. T.	80¾	80¼	80¼	80¾
4,100	Canadian Pacific	265¼	264¾	264¾	264½
100	C. & O.	79	79	78¾	79
.....	Central Leather	...	...	25¾	26¼
200	Central L. pfd.	94¼	94¼	94¼	94¾
.....	Chicago & Alton	...	...	18	21
.....	C. & A. pfd.	...	...	39	40
.....	C. & O. W.	...	...	17¾	...
.....	C. & G. W. pfd.	...	...	34¾	35½
.....	C. & N. W.	...	...	138¾	139¼
.....	C. & N. W. pfd.	...	...	150	151
1,100	C. M. & St. P.	105¾	105	105¾	105¼
300	Do. pfd	141	141	141¾	142¼
.....	C. C. C. & St. L.	...	...	87	88
.....	Do. pfd	...	...	100	101
.....	Colo. Fuel & Iron	...	...	39¼	39¾
.....	C. F. & I. pfd.	...	...	109	110
200	Colo. Southern	41	41	41	41
.....	Colo. So. 1st pfd.	...	...	71	75
.....	Colo. So. 2nd pfd.	...	...	60¾	62¼
800	Consolidated Gas	143¾	143¼	143	143¾
.....	Corn Products	...	...	15	16⅛
.....	Do. pfd.	...	...	83¾	83¾
200	Del. & Hudson	170¾	170¼	170¼	170¾
.....	D. L. & W.	...	...	545	550
.....	D. & R. G.	...	...	16	16¾
200	D. & R. G. pfd.	35	35	35	35½
100	Distilling Sec.	33¾	33¾	33¼	33¾
.....	D. S. & A.	...	...	10	11
.....	D. S. & A. pfd.	...	...	19½	22½
1,200	Erie	33¾	33¼	33¼	33½
200	Erie 1st pfd.	53	53	53	53¾
.....	Erie 2nd pfd.	...	...	47¾	48¾
4,300	Gen. Electric	173½	171	170½	171
400	Gt. Northern pfd.	132¾	132¼	132¼	132⅝
400	Gt. No. Ore Ctfs.	43	42¾	42¾	42¾
600	Illinois Central	126½	126	126	126¾
400	Int'l Harv. Co.	122	118	117	117¾
.....	Int'l Harv. pfd.	...	...	110½	111¾
400	Int'l Paper	18¾	18	17¾	18¼
.....	Int'l Paper pfd.	...	...	31	35½
100	Int'l Pump	30¾	29¾	29	29½
.....	Int'l Pump pfd.	...	...	81	81½
.....	Iowa Central	...	...	13	13
.....	Iowa Central pfd.	...	...	35	36
200	K. C. Southern	29¾	29	29	30⅛
200	K. C. So. pfd.	60	59¾	59¾	60¼
100	L. & N.	155½	154¾	157¼	158
.....	Laclede Gas com.	...	...	107¼	107¾
8,600	Lehigh Valley	176	175¾	175¾	175⅞
.....	Manhattan	...	...	134	137
8,300	Inter-Met.	21¾	21¼	21¼	21¾
2,500	Inter-Met. pfd.	61¾	60¾	60¾	60¾
.....	Mex. Central Ctfs.	...	...	20¾	21
1,500	Mex. Petroleum	71¾	70¾	70¾	71
.....	Mackay	...	...	84	86
.....	Mackay pfd.	...	...	69¾	70
.....	Minn. & St. L.	...	...	39¾	40
.....	Do. 1st pfd.	...	...	47	50
200	M. St. P. & S. S. M.	143¾	143¼	141	142
.....	Do. pfd	...	...	134¾	135⅝
1,600	M., K. & Texas	27¾	26¾	26¾	27½
800	M., K. & T. pfd.	60	58¾	57	58
13,400	Missouri Pacific	39¾	38¼	38¼	38⅝
1,000	National Lead	57¾	57¼	57¼	58¼
.....	Nat'l Lead pfd.	...	...	107¾	109¼
100	Nat'l Biscuit	137¾	137¼	137¾	138¼
.....	Nat'l Biscuit pfd.	...	...	127¾	131
600	Nevada Con.	22¾	22	22	22¼
1,500	N. Y. Air Brake	69¾	68	68¾	69¾
800	N. Y. Central	119¾	118	118	118¾
.....	N. Y., O. & W.	...	...	37	38
.....	Do. 1st pfd.	...	...	102	113
.....	Do. 2nd pfd.	...	...	84	90
.....	N. Y. Ont. & W.	...	...	37	38
300	Norfolk & W.	112¾	112¾	112¾	113½
.....	N. & W. pfd.	...	...	87	87
.....	North American	...	...	51	51¾
700	Northern Pacific	120¾	120	119¾	120
.....	Omaha	...	...	126	130
.....	Omaha pfd.	...	...	153	160
1,100	Pacific Mail	34¼	33¾	33¾	34¼
.....	Pac. Tel. & Tel.	...	...	69¾	71¼
.....	Pac. T. & T. pfd.	...	...	104¾	106¼
1,400	Penn. R. R. Co.	122¾	122¼	122¾	123½
1,400	People's Gas	116¾	114	114¾	114½
1,500	Pitts. Coal	23¾	23	23	23¾
1,200	Pitts. Coal pfd.	91¾	91¾	91¾	92
200	Pressed Steel Car	35	34¾	34¾	35
.....	P. Steel Car pfd.	...	...	100	100¼
.....	Pacific Coast	...	...	100	100
100	P. C. C. & St. L.	109½	109½	109¼	109¾
.....	Do. pfd	...	...	110	115
.....	Pullman	...	...	159½	240½
200	Ry. Steel Springs	34¾	34¾	34¾	35
.....	Ry. Steel S. pfd.	...	...	100¼	101
54,700	Reading	176	173¾	173¾	173¾
.....	Reading 1st pfd.	...	...	89¾	91
.....	Reading 2nd pfd.	...	...	89	89½
900	Republic I. & S.	33¼	32¾	32¾	33¾
300	R. I. & S. pfd.	78	78	78	79
800	Rock Island	27¾	27¼	27	27¾
1,100	Rock Island pfd.	55¾	55	54½	55
.....	Sloss S. & I.	...	...	48	51
.....	So. Pac.	...	...	100	100
.....	St. L. & S. F. 1st pfd	...	...	61	63
300	Do. 2nd pfd.	57	57	56	57
.....	St. L. & S. W.	...	...	32½	33½
.....	Do. pfd	...	...	72	74
500	Southern Pacific	111¾	111¼	111¼	111¾
1,400	Southern Railway	29¾	28¾	28¾	29
200	Southern Ry. pfd.	75¾	75¾	75	76½
1,200	Third Ave. Ry.	40¾	40	39¾	40
700	Tenn. Copper	46	45¼	45	45¾
.....	Texas Pacific	...	...	24½	25
.....	T. St. L. & W.	...	...	10	11
.....	Do. pfd	...	...	30¾	32
.....	Twin City R. T.	...	...	106¾	108
700	U. R. & P. Co.	13¾	13¼	13¼	13⅝
.....	U. R. & P. pfd.	...	...	80	82
18,600	Union Pacific	171¾	170¾	170¾	170¾
100	U. P. pfd.	90¾	90¾	90¾	90¾
1,400	Utah Copper	43¾	43¼	43¼	43¾
100	U. R. R. of S. F. 2d	32	32	31¾	32¼
.....	Do. pfd	...	...	81	81½
300	U. S. C. Iron Pipe	30¾	30¼	30¼	30½
600	U. S. C. I. P. pfd.	56¾	55¾	55¾	56¼
.....	U. S. Express	...	...	93	99
.....	U. S. Marine Co.	...	...	4½	4¾
.....	U. S. Marine pfd.	...	...	19	19½
900	U. S. R. & Cons.	78¾	77¾	77	77¼
.....	U. S. R. & R. Co.	...	...	3	3¼
.....	U. S. R. & R. pfd.	...	...	8	9
4,400	U. S. Rubber	63¾	62¾	62¾	64
500	U. S. R. 1st pfd.	113	113¼	113¼	113
.....	U. S. R. 2nd pfd.	...	...	62	63¾
20,000	U. S. Steel Cor.	70¾	69¾	69¾	69¾
1,400	U. S. Steel pfd.	111	110¾	110¾	110¾
100	Va. Car. Chem.	51¾	51¾	51¾	51¾
.....	Va. Car. C. pfd.	...	...	118	119
.....	Va. Coal & Coke	...	...	58	62
100	Wabash	7¼	7¼	7¼	7¾
400	Wabash pfd.	18¾	18	18	18½
.....	Wells-Fargo Ex.	...	...	146	149½
100	Western Union	83¼	82¾	82¾	83¾
800	Westinghouse	74¾	73¾	73	74
.....	Do. 1st pfd.	...	...	117	120
100	Western Md.	29	29	29¾	30¼
.....	Western Md. pfd.	...	...	59	62¾
.....	W. & L. E.	...	...	7	9

SAN FRANCISCO CLOSING.

STOCK AND BOND QUOTATIONS.

[Furnished by Logan & Bryan, Members New York and Boston Stock Exchanges, Bradbury building, Los Angeles.]

SAN FRANCISCO, May 27.—[Exclusive to The Times.] The closing quotations and sales on the Stock and Bond Exchange were as follows:

Miscellaneous Bonds—	Bid.	Asked.
Associated Oil Co. 5s	102¼	102¾
Los Angeles Elec. Co. 1s	...	102
L. A. Gas & Elec. Co. 1s	99¾	100
Market St. Ry. 1st C. M. 6s	...	97¾
Natomas Consol. of Cal. 6s	113¾	115¾
Oakland Traction Co. 5s	...	99¾
Oakland Water Co. Gtd. 5s	95¼	...
Omnibus Cable Ry. 5s	...	101
Pacific Tel. & Tel. Co. 5s	100¼	100¾
People's Water Co. 5s	72	...
Powell St. Ry. 6s	100	...
Sac. Elec., Gas & Ry. 5s	103	104
S. F. O. & S. J. Ry. 5s	106	...
S. F. R. R. Co. 1st Rfg. 4s	95	...
U. R. R. of S. F. 4s	...	67¼
Water Stocks—		
Spring Valley Water Co.	63¼	64
Gas and Electric Stocks—		
Pacific Lighting Corp. com.	80	81
Insurance Stocks—		
Fireman's Fund	235	240
Sugar Stocks—		
Hawaiian Com'l & Sugar	45¼	46¾
Honokaa Sugar Co.	11¾	11¾
Hutchinson Sugar Plantation	20¾	...
Onomea Sugar Co.	23	...
Paauhau S. P. Co.	25	...
Miscellaneous Stocks—		
Alaska Packers' Ass'n.	90	91¼
Cal. Fruit Canners' Ass'n.	113	115
Pacific Coast Borax Co.	128	130
Pacific Tel. & Tel. common	56	...

SALES—Morning session: 10 Hutchinson at 21; 10 Paauhau at 25; 2 Oakland Water 5s at 95; 1 Associated Oil 5s at 102¼; 3 Natomas Cons. 6s at 113¾; 30 G. W. Power 5s at 87½; 10 Pacific Tel. 5s at 100¾; 1 L. A. Gas & Electric Co. 5s at 100; 2 San Joaquin Light & Power 5s at 89¾; 1 Spring Valley Water 6s at 84¾; 1 S. P. Ref. 4s at 68¼; 10 Fireman's Fund at 235; 40 First National Bank at 230; 20 Onomea at 23; 200 Hawaiian Com'l at 46¼.

SALES—Afternoon session: 2 Natomas Cons. at 113¾; 5 G. W. Power 5s at 87½; 3 San Joaquin Light & Power 5s at 89¾; 31 G. W. Power 5s at 87½; 40 First National at 230; 100 Onomea at 23; 20 do. at 23; 1 Natomas Cons. at 113¾; 300 Hawaiian Com'l at 46¼; 1 Associated Oil 5s at 102¾; 5 Fireman's Fund at 235; 4 do. at 236; 4 Bank of California at 302½; 50 Hutchinson at 21; 10 Paauhau at 25; 5 Pacific Tel. & Tel. 5s at 100¾; 1 Spring Valley Water 6s at 84¾; 2 S. P. Ref. 4s at 68¼; 1 Los Angeles Gas & Electric 5s at 100; 5 Pacific Tel. & Tel. 5s at 100¾.

New York Metal Market.

NEW YORK, May 27.—[By A. P. Night Wire.] Standard copper, firm; spot, 14.12½@14.25; May, 14.12½@14.25; June, 14.12½@14.25; July, 14.25@14.37½; August, 14.25@14.37½; September, 14.12½@14.25. Sales, (twenty-five tons June at 14.37½. Arrivals reported at New York today, 320 tons. Customhouse returns show exports at 27,450 tons so far this month. Owing to the holiday the London Metal Exchange was closed and there were no cables. Lake copper, 15¾@15¾; electrolytic, 15¾@15¾; casting, 15¼@15¾. Iron, quiet and easy. Lead, dull and easy; spot and May, 4.60@4.65; June, 4.60@4.65; July, 4.55@4.60; August, 4.50@4.55; September, 4.45@4.50. Sales, five tons spot at 4.60. Lead firm; 4.15@4.25 New York; 4.12½@4.20 East St. Louis. Antimony, quiet; Cookson's 8.00, Hyde, steady; No. 1 foundry northern, 12.00@12.75; No. 2, 12.00@12.50; No. 1 southern and No. 2 southern soft, 11.50@12.25.

OIL STOCK QUOTATIONS.

SAN FRANCISCO CLOSING PRICES.

[BY DIRECT WIRE TO THE TIMES.]

SAN FRANCISCO, May 27.—[Exclusive to The Times.] Closing bid and asked prices:

	Bid.	Asked.		Bid.	Asked.
Amal. Oil	61	61½	P. Union	.39	...
Ass'd Oil	44	45	Pyramid	.11	...
Bakers	....	...	Premier	.14	...
Caribou	1.10	...	Republic	.20	.25
Mat. Nat.	.21	...	Sunset D.	1.10	...
Mat. Oil	.90	...	Sunset J.	.90	...
McKitt.	.30	...	S. W. & S.	....	...
Monte C.	....	...	S.	.30	...
New Pens.	.60	...	Tuscor	.75	...
Paraffine	....	...	Wolver

Los Angeles Times

INFORMATION

For Newcomers, Inquirers, Subscribers and Advertisers, Agents and the General Public.

SCOPE AND AIMS:

THE TIMES PUBLISHES REGULARLY more pages of news and other reading matter and a larger volume of advertising than any other paper extant.

DISTINGUISHING FEATURES: Independent, uncompromised, unshackled, unpurchasable, unafraid and unincumbered. THE LOS ANGELES TIMES is devoted to the great principles of Liberty under Law, Equal Rights in all fields of lawful human endeavor, Industrial Freedom, and to the upbuilding of Los Angeles, the State of California and the great Southwest.

AS TO LABOR: The Times is the undeviating friend of all honest toilers—of all unshackled law-abiding workers everywhere; and while never denying the right of workmen to organize lawfully, it is the unyielding foe of lawless, proscriptive, monopolistic and exclusive labor organizations, because they are the selfish enemies of their own class and of the common industrial weal. Our position is unmistakable and will be maintained. The long record of The Times as a just, liberal, reliable paymaster is unassailable. During the period between August 4, 1887, and September 30, 1911, there was paid to our loyal and well-satisfied non-union workmen, in salaries and wages, the telling aggregate cash sum of $4,344,819.17—mainly to skilled labor.

SWORN CIRCULATION: Daily net average—seven days, Sunday included—for 1895, 13,801; for 1897, 18,529; for 1899, 26,194; for 1899, 32,731; for 1900, 36,753; for 1901, 36,448; for 1902, 36,500; for 1903, 36,340; for 1904, 37,709; for 1905, 42,136; for 1906, 50,501 copies; for 1907, 52,311 copies; for 1908, 53,700 copies; for 1909, 54,954 copies. Sunday average for 1910, 55,182 copies. Daily and Sunday average for 1910, 57,588 copies. Average circulation every day for first three months of 1912, 59,185 copies.

AGENTS: Eastern Agents: William, Lawrence & Cresmer Co., Brunswick Building, 5th Ave. and 16th St., New York; 824-25 Marrie Trust Bldg., 111 West Monroe St., Chicago. Washington Bureau, 46 Frost Building (THE TIMES on file.) San Francisco Office, Room 1216 Call Building; R. J. Bidwell, Representative.

THE ILLUSTRATED WEEKLY: Published on Saturdays; 40 pages; distinct and complete in itself. "The Unique Magazine of the Sensuous Southwest." Mailed to subscribers separately from the Daily Times for $1.50 per year, postpaid. Single copies 10 cents, postpaid.

TWO SPECIAL OFFERS: From and after this date, as extra copy of the Los Angeles Times Illustrated Weekly will be MAILED FREE FOR SIX MONTHS upon the order of any person, whether an old subscriber or a new one, who contracts to subscribe for the Daily and Sunday Times for one year and pay the price, $9.00, in quarterly installments of $2.25 each, in advance. Or, with a full year's subscription to the Daily and Sunday papers, and $9.00 cash in advance, an extra copy of the Illustrated Weekly will be sent free for 12 months. This is an exceptional opportunity, good for a limited period, to serve a distant friend and at the same time do good missionary work for Los Angeles.

TELEPHONES: Counting-room, Subscription Department, Editorial Rooms, City Editor and Local News Rooms—Sunset, Main 8200; Home 10251.

TERMS: Daily and Sunday, 75 cents a month, or $9.00 a year. Daily without Sunday, $7.20 a year. Sunday alone, $3.60; without the Illustrated Weekly, $2.50. When the Sunday issue is mailed, the Illustrated Weekly is mailed separately, a day in advance.

POSTAGE: On the regular week-day issue (8 or 8 parts,) 2 cents; on the Sunday issue (6 parts,) 3 cents.

THE ART OF RELAXATION.

College Graduates Need to Be Taught How to Avoid Worry and to Form Habits of Relaxation.

[The Century:] College training must give a man permanent idealism. Too often the graduate is inclined to fall into the line of march. He begins to worry and to lose his attractive gayety and buoyancy. His habits of thought and study are soon buried beneath the myriad details of business life or nervous pleasures. He becomes anxious about things that never happen. His anxiety about future happenings or results takes his mind from present efficiency. He becomes tense and tired and irritable. The attitude of composure and self-assurance which for a time he possessed in college is changed to a fearsome, troubled state, the end of which is the sanatorium or something even more baneful. I have sometimes thought that for a month at least I should like to see the office signs: "Do it now." "This is my busy day," "step quickly," replaced by the old Scriptural motto: "In quietness and confidence shall be your strength."

How shall our colleges assist American youth to obtain the art of relaxation and to obtain the ability to relieve the tension of the workaday world by beneficial and delightful relief from business strain? Such gifts will often be the chief assets of a college man's training. Business men and professional men, too, frequently reach middle life with no interest outside their specialties. When business is over life is a blank.

In a New England college recently I found a professor spending two afternoons a week in long-country walks with students to whom he was teaching at an impressionable age habits that could be continued after college days. These walks occurred on Sunday and Thursday afternoons.

With rigid persistence he had followed the plan of walking with his students for six or eight months, a sufficient time in which to form habits. He explained his object by saying that during his own college career he had engaged in certain forms of athletics which he was unable to pursue after graduation. While his college physical training had benefited him physically, he nevertheless found himself quite without habits of bodily relaxation. In passing on to these college boys this inclination for out-of-door relaxation he was perhaps contributing his chief influence as a teacher.

Why should not habits of this kind be definitely organized and carried out by the physical department of our colleges? The opportunity to study trees, plants and animals and to become watchful for a hundred varying phases of nature, would furnish no small opportunity for projecting the influence of college into later life.

These tendencies toward relaxation take different forms according to individual tastes. One graduate of my acquaintance finds outlet for his nervous energy in a fish hatchery. To be sure, he bores his friends by talking fish at every conceivable opportunity, and people frequently get the impression that his mind has a piscatorial rather than financial trend, as he loses no opportunity to dilate upon his latest adventure in trout; and yet his physician was doubtless right in saying that this man, the head of one of the largest financial institutions in America, owes his life as well as his success to this special form of relaxation.

Defended the Domicile.

[London Chronicle:] Old-time Scottish ministers had no scruples about preaching the same sermon twice—or more—to the same congregation. Dean Ramsay has a story of a beadle who contrived to give a sly hit at a minister guilty of the practice. As they were leaving the church the minister observed that the beadle had been laughing as though he had triumphed over some of the parishioners with whom he had conversed. He asked the cause. "They were saying," was the reply, "ye had preached an aul sermon today, but I tackled them, for I tauld them it was no auld sermon, for the meenister had preached it no sax months syne."

(Continued from Eleventh Page.)

BOSTON COPPER MARKET.

Furnished by Logan & Bryan, Members New York and Boston Stock Exchanges, Bradbury Building, Los Angeles.]

BOSTON, May 27.—Closing quotations:

	Close— Bid.	Ask.		Close— Bid.	Ask.
Adventure	8¾	—	Mass. Elec	20¾	21½
Ahmeek	315	320	Do. pfd.	93	—
Algomah	4¾	5	Mass. Gas	90	91
Algonah	4¾	5	Do. pfd.	95	95¾
Am. Pneu.	4	4½	Mayflower	10⅝	11¼
Do. pfd.	17½	17⅝	Miami	25	25⅝
Am. Zinc	29½	29⅝	Michigan	3	3½
Arcadian	4⅝	4⅝	Mer'tualer	221	225
Ariz. Com.	5¼	5⅝	McK. Dar.	7-16	⅝
Arnold	—	1¼	Mohawk	62¼	63¾
Baltic	2⅞	2⅝	Nev. Cons.	23	23¼
Bos. & Ely	1¾	1 15-16	Nev. Utah	5	5
Begole	3	3½	Nipissing	7⅝	7⅝
Belmont	29¾	30¼	N. Butte	25	25¼
Black Mtn.	—	5	Nev. Doug.	4	4¼
Bohemia	9⅝	9⅞	N. Lake	6	6¼
Butte & B.	4	4¼	Ohio	1 11-16	1⅝
Cactus	12	14	Old Dom.	57	—
Calaveras	2¼	2½	Old Colony	8⅝	9
Cal. & A.	74½	75	Osceola	118	120
Centennial	24	24⅝	Quincy	87½	89
Chemung	4⅝	5	Ray Cons.	18¾	19⅛
Chief Cons.	1⅜	1½	Ray Cent.	2⅝	2¾
Chino	29½	29¾	Raven	34	36
Cons. Ariz.	70	80	Santa Fe	3 13-16	3⅞
Cons. Mer.	5	8	Shannon	15¼	15⅝
Copper R.	52	52½	Shattuck	21⅝	22
Daly West	5	5¼	Sup. & B.	2¼	2¼
Davis Daly	2⅛	2 15-16	Sup. Cop.	23½	24¼
E. Butte	15¼	15⅝	S. P. Co.	104⅝	105
Ely Cons.	25	30	S. Lake	2⅝	2¾
Cal. & H.	485	490	Tamarack	42	43
Corbin	2⅜	2½	Trinity	6¼	6⅝
Butte & S.	27½	27¾	Tuolumne	3½	3⅝
Franklin	12	12½	Utah Cop.	62¾	62⅞
Giroux	5¼	5⅝	Utah Cons.	12½	13¼
Granby	54½	55	U. S. M. &	—	—
Greene Can.	9 9-16	9⅝	S. com.	38½	39
Gild. Cons.	4	4¼	U. S. M. &	—	—
Hancock	32½	33½	S. pfd.	49⅝	49⅞
Helvetia	1¼	1½	Un. Fruit.	—	108
Houghton	4¾	5	Shoe Mach.	49⅝	51
Ill. Creek	84	85	Do. pfd.	29	29½
Do. pfd.	89	90	Victoria	4	4⅜
Indiana	19½	20	Winona	4⅝	4⅞
Inspiration	19	19⅜	Wolverine	109	110
Isle Royale	29¼	29½	Wyandotte	2¼	2½
Kerr Lake	2⅝	2⅞	Yukon	—	—
Keweenah	1⅜	1	Oneco	3	3½
Lake Cop.	25½	26	Ojibway	4½	5
La Salle	6¼	6⅝	R. W. Miami	6¼	6¼
Mason Val.	11⅝	12⅛			
Mass. Cop.	6¼	6⅜			

*—Ex-dividend.

New York Curb Stocks.

[Special Service to The Times by E. F. Hutton & Co., Members N. Y. Stock Exchange, 118 West Fourth street, Los Angeles.]

NEW YORK, May 27.—The curb market was quiet today with prices as a rule stationary. There were no special features and little demand for a majority of the issues. Giroux and Braden were the most active of the coppers. Ohio was strong at the opening, but later sold off fractionally.

The Boston coppers were steady with a small volume of business and the market extremely dull. Calumet & Arizona was the strong feature, advancing to 76.

Lawson issues a statement today saying: "There is an ugly situation in the market which may cause a sharp break but after it is over the market is a buy, and stocks will go higher than ever, particularly the coppers."

Following are the closing bid and asked prices:

	Close— Bid.	Ask.		Close— Bid.	Ask.
Braden Cop.	6¼	6¾	S. Utah	⅝	¾
British Col.	5	5¼	Keystone	2½	3
Chi. Sun.	5	6	Iron Blos.	120	125
Con. Ariz.	¾	⅞	Colorado	22	23
Dolores	3	4	Sioux Con.	5	6
D. Daly	2 15-16	2 1-16	Belmont	10	10¼
El Rayo	2	3	Fraction	16	17
Ely Cent.	2	4	Mizpah	1 7-16	1 9-16
First Nat.	2½	3	Jumbo Ex.	39	41
Giroux	5¾	5¾	Tuolumne	3¼	3⅜
Gild. Daisy	10	12	W. Pac.	—	3
Florence	1¼	1 5-16	W. Pac. 5s	83½	85
Greene Can.	9½	9¾	McK. Dar.	1⅜	1⅞
Guggen.	215	225	Tonopah	6⅞	7
Inspir. 6s	104½	105¼	Tono. Ex.	2 1-16	2 3-16
I. C. Rub.	14⅝	15	Gild. Bel.	38	40
Kerr Lake	2¾	2 9-16	W. P. com.	29	31
La Rose	3⅝	3¾	W. P. Pf.	59	61
Miami 6s	148	152	Pac. Gas &	—	—
Mine of A.	2	3¼	E. com.	64	66
Mont. Shos.	1	1¼	Pac. Gas &	—	—
Nipissing	7⅝	7¾	E. pfd.	90½	92
Ohio Cop.	1 11-16	1¾	Power 5s	86¾	87¼
Ray Cent.	2¾	2¾	Doble	⅝	¾
San Toy	34	36	Hollinger	10¾	11
Stand. Oil	280	282	Man.	2 11-16	2 13-16
Tribullion	7-16	9-16	El Paso	79	81
Uth. Cop.	1	1¼	L. A. Coal	250	252
U. Cop. Pr.	9	20	W. End	2 3-16	2 5-16
Yukon	3⅝	3¾	Stewart	1⅝	1 7-16
Westf.	61	62	Cactus	102	103
Ely Con.	¼	⅜	Mont.	2¾	2¾
Mason Val.	11⅝	12	Halifax	2	2¼
Mays Oil	34	36	J. Butler	59	60
Nev. Utah	1-32	1-16	W. C.	8½	9

SALT LAKE MINES.

CLOSING QUOTATIONS.

[BY DIRECT WIRE TO THE TIMES.]

SALT LAKE, May 27.—[Exclusive to The Times.] Following were the closing prices on the leading mining stocks listed here:

	Close— Bid.	Ask.		Close— Bid.	Ask.
Beck Tun.	.13	.14½	New York.	.06¾	.09¾
Black Jack	.17½	.18½	Mtn. Lake	.02	.04½
Cal. & Ariz.	.60	.65	Ohio Cop.	.17½	—
Colorado	.19½	.20	Nev. Hills	1.72	2.12½
Col. Cons.	.25	.26	S. Trough	.03	.04
C. Pout	.23½	.03	S. King	2.13	—
D. Judge	6.35	6.40	Sioux Con.	.04½	.06¾
Grand C.	.75	.76	Swansea	.08½	.09
Iron Blos.	1.20	1.21½	Uncle Sam	.19	.21
Little Bell	.41	.44	Victoria	.53	.55
Mammoth	.02	.05¾	Victor	.01	.05
May Day	.03½	.10	Yankee	—	.16
Mason V.	11.00	11.12½			

Treasury Statement.

WASHINGTON, May 27.—[By A. P. Night Wire.] At the beginning of business the condition of the United States treasury was: Working balance in treasury offices, $59,544,068. In banks and Philippine treasury, $24,190,528. Total balance in general fund, $123,128,125. Ordinary receipts Saturday, $3,464,578. Ordinary disbursements, $1,984,837. Deficit to date this fiscal year, $10,401,345 against a surplus of $748,736 at this time last year. These figures exclude Panama Canal and public debt transactions.

General Eastern.

NEW WHEAT IS HARVESTED.

FIRST CROP OF THE SEASON IN TEXAS.

Nearly All of the Recent Advance Due to Fear of Damage in Oklahoma, Kansas and Nebraska Is Wiped Out on the Chicago Board of Trade.

[BY A. P. NIGHT WIRE TO THE TIMES.]

CHICAGO, May 27.—Reports that the first new wheat of 1912 had been harvested today in Texas wiped out nearly all of an advance due to fear of damage in Oklahoma, Kansas and Nebraska. The close of the market here was weak and varied from that of last Saturday night to ⅛ gain. Corn finished ½ to 1¼ down, oats ranging from ⅛@⅜ off to a rise of ⅜ and provisions unchanged to 7½ up. July wheat fluctuated between 1.05⅝ and 1.07⅛ with last sales 1.10⅞. Just ¼ over Saturday night. July corn swung between 75¼ and 76¼@⅝, closing weak 1¼ net lower, at 75¼. Cash grades were easy. No. 2 yellow was quoted at 82@83. July oats ranged from 50⅜ to 51⅝@¼, and in the end was ¼@⅜ off, at 50⅝@⅝. At the close the provision market stood almost precisely the same as 24 hours before.

Cash quotations were as follows:

Flour—firm. Rye—No. 2, 92. Barley—Feed or mixing, 65@85; fair to choice malting, 1.14@1.20. Timothy Seed—7.00@9.00. Clover Seed—14.00@20.00. Meas Pork—18.37½@18.50. Lard—(in tierces,) 10.50. Short Ribs—(loose,) 10.37.

Grain Statistics.

CHICAGO, May 27.—[By A. P. Day Wire.] Total clearances of wheat and flour were equal to 1,065,000 bushels. Primary receipts were 589,000 bushels compared with 844,000 bushels, the corresponding day a year ago. The visible supply of wheat in the United States decreased 2,324,000 bushels for the week. The amount of breadstuff on ocean passage increased 616,000 bushels. Estimated receipts for tomorrow: Wheat, 38 cars; corn, 152 cars; oats, 128 cars; hogs, 15,000 head.

Elgin Butter Market.

ELGIN (Ill.) May 27.—[By A. P. Day Wire.] The quotation committee of the Elgin Board of Trade today declared butter firm at 28.

New York Dairy Market.

NEW YORK, May 27.—[By A. P. Day Wire.] Cheese, irregular. Eggs, steady; fresh gathered, extras, 21@22; do., extras, thirds, storage packed, 20@20½; western gathered whites, 20¼@21½. Butter, firm; creamery extras, 27@27¼.

New York Money Market.

NEW YORK, May 27.—[By A. P. Day Wire.] Close: Prime mercantile paper, 4 to 4¼ per cent. Sterling exchange firm with actual business in bankers' bills at 4.84¾ for sixty-day bills and at 4.87 1-5 for demand. Commercial bills, 4.84. Mexican dollars, 48. Government bonds, firm. Railroad bonds, easy. Money on call steady, 2¼@3 per cent.; ruling rate, 2¾; closing bid, 2¾; offered, 3. Time loans easier; sixty days, 3 per cent.; ninety days, 2@3¼ per cent.; six months, 3¼@4 per cent.

Chicago Dairy Market.

CHICAGO, May 27.—[By A. P. Day Wire.] Butter, steady; creameries, 23@25; dairies, 20@24. Eggs, steady; receipts, 19,000 cases; at mark, cases included, 16@17; ordinary firsts, 16½@16; firsts, 17@17½. Cheese, steady; daisies, 15½@15¾; twins, 15@15¼; Young Americas, 15¼@15¾; long horns, 15¼@15¾.

California Dried Fruit.

NEW YORK, May 27.—[By A. P. Night Wire.] Evaporated apples quiet; fancy, 10@10½; choice, 8½@9; prime, 7¾@8. Prunes steady; quotations range from 3¾@9¾ for Californias, up to 30¾ to 40 pounds. Apricots dull; choice, 11¼@12; extra choice, 12½@12½; fancy choice, 8@8½; fancy, 8¼@10. Raisins heavy; loose Muscatels, 5@6¾; choice to fancy seeded, 5¾@6¼; seedless, 5½@6; London layers, 1.40@1.45. Peaches dull; choice, 7¾@8¼; extra choice, 8@8½; fancy, 8½@9.

St. Louis Wool Market.

ST. LOUIS, May 27.—[By A. P. Night Wire.] Wool steady; medium grades combing and clothing, 20½@21; light fine, 15@19; heavy fine, 12@15; tub washed, 27@30.

New York General Market.

NEW YORK, May 27.—[By A. P. Night Wire.] Wheat spot firm; May closed at 1.21⅛; July, 1.15⅞; September, 1.10½. Hops and wool quiet. Hides and petroleum steady. Raw sugar firm; Muscovado 89, test 9⅝; Centrifugal 96, test 12⅝; molasses 89, test 8⅞. Refined steady.

New York Coffee Market.

[Furnished by Logan & Bryan, Members New York and Boston Stock Exchanges, Bradbury Building, Los Angeles.]

NEW YORK, May 27.—Coffee close:

	Close— Bid.	Ask.		Close— Bid.	Ask.
May	13.27	13.28	December	13.48	13.50
July	13.35	13.36	January	13.58	13.59
August	13.45	13.47	March	13.80	13.81
September	13.55	13.57	April	13.90	13.91

Visible Grain Supply.

NEW YORK, May 27.—[By A. P. Night Wire.] The visible supply of grain in the United States Saturday, May 25, as compiled by the New York Produce Exchange, was as follows: Wheat, 32,226,000 bushels; decrease, 2,342,000. Wheat in bond, 5,645,000 bushels; increase, 283,000. Corn, 5,759,000 bushels; decrease, 731,000. Oats, 8,690,000 bushels; decrease, 144,000. Oats in bond, 1,359,000 bushels; increase, 6000. Rye, 560,000 bushels; decrease, 8000. Barley, 848,000 bushels; decrease, 22,000. Barley in bond, 172,000 bushels; decrease, 44,000. The visible supply of wheat in Canada Saturday, May 25, was 16,022,000 bushels, a decrease of 87,000.

Chicago Livestock Market.

CHICAGO, May 27.—[By A. P. Day Wire.] Cattle, receipts 20,000; market slow, generally steady; beeves, 4.10@9.40; Texas steers, 4.00@5.10; western steers, 4.25@7.00; stockers and feeders, 4.40@6.85; cows and heifers, 2.00@7.90; calves, 5.25@9.00. Hogs, receipts 53,000; market slow 5 to 10 lower; light, 7.00@7.55; mixed, 7.30@7.65; heavy, 7.30@7.67½; rough, 7.30@7.40; pigs, 4.90@6.80; bulk of sales, 7.50@7.60. Sheep, receipts 22,000; market steady to 10 lower; native, 3.75@6.20; western, 4.00@6.30; yearlings, 6.25@7.50; lambs, native, 5.00@8.00; western, 5.50@8.90.

Chicago Closing Figures.

CHICAGO, May 27.—[By A. P. Day Wire.] Close: Wheat, May, 1.16½; July, 1.10⅝; September, 1.05⅛; December, 1.05⅝. Corn, May, 81⅝; July, 75¼; September, 78.75; December, 63; Oats, May, 55⅝; July, 50¾@50⅞; September, 42⅜; December, 42¼@42⅜. Pork, May, 18.37½; July, 18.37½; September, 18.42½. Cash corn No. 2, 82@83½; No. 2 white, 82¾@83½; No. 3 yellow, 82@83; No. 4, 78@78; No. 2 white, 80½@81; No. 3 yellow, 79½@80; No. 4, 74¼@75; No. 4 white, 76@77; No. 4 yellow, 75¼@77. Rye No. 2, 92. Barley, 75@1.12. Timothy seed, 7.00@9.00. Clover seed, 14.00@20.00.

Portland Wheat Market.

PORTLAND (Or.) May 27.—[By A. P. Day Wire.] Wheat, track prices: Club, 85@86; blue stem, 1.00; forty fold, 96; club, 85; valley, 96.

Chicago Grain Market.

[Special Service to The Times by E. F. Hutton & Co., members New York and other exchanges, 118 W. Fourth street, Los Angeles.]

CHICAGO, May 27.—Opening, closing, high and low grain and provisions today:

	Open.	High.	Low.	Close.
Wheat—				
May	1.14½	1.15⅜	1.14½	**1.14⅝
July	1.11⅜@1.11⅝	1.12⅜	1.10⅝	**1.10⅝
Sept.	1.06¼@1.06¼	1.08¼	1.05¾	**1.05¾
Dec.	1.06@1.06¼	1.06¼	1.05¼	*1.06¾
Corn—				
May	.82¾	.82⅝	.81¼	.81⅝
July	.76⅝@.76	.76⅛	.75¼	*.75¼
Sept.	.73⅝@.73⅝	.74¼	.72	**.72
Dec.	.65¾@.65¼	.65⅜	.63	.63
Oats—				
May	.55¼	.56¼	.53¾	*.53¾
July	.51⅜@.51⅝	.51⅝	.50⅝	.50⅝
Sept.	.47⅝@.48	.48¼	.47⅜	.47⅜
Dec.	.44	.44¼	.43⅝	.43⅝
Pork—				
May	18.30	18.42	18.32	**18.32
July	18.25	18.47	18.25	**18.37
Sept.	18.30@18.35	18.55	18.30	**18.42
Lard—				
May	10.45	10.50	10.45	10.50
July	10.55	10.62	10.55	10.60
Sept.	10.75	10.82	10.72	**10.80
Oct.	10.80	10.87	10.80	10.85
Ribs—				
May	....	....	....	10.15
July	10.17	10.20	10.12	**10.20
Sept.	10.32	10.37	10.25	**10.32

*Bid. **Asked.

TURPENTINE AND ROSIN.

SAVANNAH QUOTATIONS.

[BY DIRECT WIRE TO THE TIMES.]

SAVANNAH (Ga.) May 27.—[Exclusive Dispatch.] Turpentine, firm, 45@45½; sales, 722; receipts, 879; shipments, 1422; stocks, 26,526. Rosin, firm; sales, 1923; receipts, 1783; shipments, 4570; stocks, 64,005. Quote: A, B, C, D, 6.60@6.65; E, 6.90@7.20; FGH, 7.25@7.32½; IK, 7.30@7.32½; M, 7.30@7.37½; NWG, 7.40@7.50.

THE COPPER INDUSTRY.

[Special Service to The Times by E. F. Hutton & Co., Members N. Y. Stock Exchange, 118 West Fourth street, Los Angeles.]

No copper market in London Monday.

Annual statement of Amalgamated Copper due the first week June will show over $7,000,000 profit or about $4.50 a share.

The New York Copper Market was quiet, but prices for electro was firm at 16¾ cents, delivered thirty days.

Good sales were made Saturday at that figure and higher prices are talked for this week.

The average of twenty active copper stocks, New York and Boston, is 45.10, or nearly three points under the high prices of the same active stocks in April of this year. The record of the average price of the twenty active copper stocks since 1906 are:

	High.	Low.
1906	74.57	46.98
1907	50.09	28.06
1908	46.13	34.04
1909	50.79	46.98
1910	48.50	30.65
1911	39.74	26.49
1912—January	43.83	35.44
1912—February	45.34	35.48
1912—March	44.60	38.39
1912—April	47.82	43.09
1912—Week of May 4	45.97	42.74
1912—Week of May 18	45.10	41.85

With the metal at 16¾ cents and the copper producing companies just beginning to derive the benefit of higher metal prices, which is reflected in increased dividends all along the line, it is difficult to see how prices of copper stocks can be kept down. The mixed political situation is keeping many people out of the market, but the improved metal situation and prospects for higher prices if anything, is bound to be reflected in the end.

The preliminary figures for April's production of the British Columbia Copper Company are placed at between 800,000 and 875,000 pounds, and the earnings, based on the billed price of copper, at $48,000. It is believed, when settlement is made for the month, that this last named figure will exceed $50,000. The April production and earnings show a falling off from those of March when the former amounted to 1,043,183 pounds and the latter to $65,243.

The decrease shown in April was caused by a slide or cave in the ore at the Mother Lode mines, which delayed production and interfered with the operation of the tramway. As a result of this, the smelter for ten days of the month was operated at but two-thirds capacity. This condition, however, was taken advantage of to repair one of the furnaces which has required overhauling for some time.

The complete British Columbia plant is again in commission and operating entirely satisfactorily. From May 1 to May 15 inclusive, production amounted to 300 tons of copper which, if maintained, would indicate an output of 1,340,000 pounds for the month, a record production for the company.

At Calumet, Mich., directors of the Isle Royale and Tamarack Companies will appear in court in person and, through deposition, controvert the allegations in the bill brought to prevent the carrying out of the plans of the Calumet management for the rearrangement of stamping facilities among the Calumet subsidiaries.

This suit is holding up the plans for increasing the production of Isle Royale, which is prepared to immediately increase the output by 600 tons a day.

The Calumet interests are confident of being able to demonstrate to the court the necessity for the carrying through of their plans for the good of the companies.

A settlement of this suit, therefore, would be of considerable favorable market importance to both Isle Royale and Tamarack.

Report of Calumet & Hecla Mining Company for year 1911 is issued. Previous report had been for year ended April 30, but fiscal year has now been changed to end with calendar year.

Production amounted to 74,180,977 pounds of refined at a cost of 8.12 cents a pound, which is exclusive of $90,355 paid for interest on notes in excess of dividends received from subsidiary companies. In the eight months ended December 31 company produced 49,880,727 pounds of copper, which was sold at prices varying from 13⅝ cents to 14⅜ cents a pound.

The Ohio Copper Company will hold its annual meeting in Portland, June 5, for which meeting the transfer books close May 20 and reopen June 6.

It will have been more than two years since any report of mine conditions or operations was published, notwithstanding the half-hearted assurance made the few attending stockholders a year ago that a report would "be furnished just as soon as some of our bonds are sold." The financing did not materialize.

It is understood that should the management consent to make a report, it will show outstanding bonds of $1,246,000 in addition to $800,000 of notes payable.

New York Cotton Market.

[Special Service to The Times by E. F. Hutton & Co., members New York and other exchanges, 118 W. Fourth street, Los Angeles.]

NEW YORK, May 27.—During the week last past the cotton market for future delivery experienced a net decline of about $1 a bale, due to more favorable planting and better weather which encouraged short selling and liquidation of long accounts.

Bearish sentiment is now on the increase and has received further impetus from the Memphis National Ginners' Association report of 79.4 against 85.6 last year. The information upon which this report was based was compiled about ten days ago and as all the good weather has occurred since then it is probable that the government report will make a much more bearish showing as the government figures are being made up now, based on conditions prevailing on the average date of May 25. The danger now lies in the possibility of avoiding the bear side is and taking for granted too much improvement during the comparatively short spell of good weather that has prevailed only during the last ten days.

For this reason it is deemed advisable by experts to pursue a cautious policy in further following the short side at this level or the June history of the market during the last ten years has seldom proved profitable to the bear.

In other words the June condition figures are always a poor index to the size of the crop and market operations based on crop guesses in June usually turn out disastrously.

Logan and Bryan say. "The market today received the first condition report of the season issued by the National Ginners' Association showing a condition of 79.4 against 85.6 by the same authority last year and as this was a higher condition than the trade was expecting, it had the effect of depressing prices more than 20 points from Saturday's close.

"Market was under pressure around opening and first sales were made at a loss of 7 to 11 points but it had made recovery of most of its loss before the report was issued.

"Following its announcement, selling by disappointed bulls and bears pressure broke the market and as there had been some scattered buying in anticipation of a bullish report, further liquidation may serve to depress prices to a somewhat lower level, if weather conditions remain favorable.

"The condition shown by ginners' report was bearish only in its effect on the minds of traders because of its being better than looked for. In comparison with other years the condition does not make a favorable showing. In fact reports on condition at this date are of little service indicating final yield.

Following is range of quotations today:

Option—	Open.	High.	Low.	Close— Bid.	Ask.
January	11.33	11.37	11.17	11.19	11.21
February	....	....	....	11.23	11.25
March	11.42	11.45	11.25	11.28	11.30
May	11.09	11.09	10.85	10.86	10.88
June	11.02	11.02	....	10.89	10.91
July	11.09	11.13	10.95	10.92	10.97
August	....	....	....	11.02	11.04
September	11.23	11.23	11.23	11.06	11.09
October	11.27	11.30	11.11	11.12	11.14
November	....	....	....	11.17	11.18
December	11.33	11.40	11.21	11.24	11.25

Spring in Yosemite Valley.

Most of the trails and the road to the Big Trees are open, the air is clear and bracing, and the whole valley invites you to come. Leave Los Angeles 9:40 p.m. daily. Standard sleepers; dining car service. The easy way—SOUTHERN PACIFIC.

No Matter What You Want in

Laces and Trimmings

It's here!—and in every modification and combination. Popular ratines, macrames, Venise Cluny and shadow bands and allovers are most in evidence now—you'll find here the biggest range of these scarce sorts in the West.

Today, Ratine Bands at, yard $1.00

Will particularly interest. Various widths. White and cream, in elaborate patterns.
(Main Floor)

Hamburger's
LARGEST DEPARTMENT STORE WEST OF CHICAGO
Broadway, Eighth and Hill Streets

Tried the Auto-Foto Machine?

The quaint, tintype-like portrait will please you. It takes your picture for a dime—and in one minute's time. Near head of Escalator. (Second Floor)

Flags for Memorial Day!

Every kind, size and quality. Get your flags Tuesday, rather than wait until the rush of the last minute. If you are not going to be down town, telephone your order and we will send them to you.

Printed Muslin Flags, mounted.....5c Dozen to 50c Each
Cotton Bunting Flags, unmounted.....50c to $12.50 Each
Cotton Bunting Flags, mounted.....10c to $1.25 Each
Silk Flags, unmounted.....5c to $1.45 Each
Silk Flags, mounted.....10c to $5.00 Each
U. S. Standard Wool Bunting Flags, unmounted.....95c to $29.50 Each
(Main and Fourth Floors)

"Must Haves" for the Basket Lunch

Covered Splint Baskets—large, small and medium sizes..39c, 35c and 29c
Paper Plates, 7-inch size.....5c Doz. 8-inch size.....6c Doz.
Wood Plates, 8-inch size...7c Doz. 9-inch size.....8c Doz.
Waxed Paper, package 12 ft. by 12 inches wide.....5c
Lemon Squeezers, glass.....5c Wood.....10c
Combination Can Opener and Cork Screw.....10c
Knives of tinned white metal, dozen.....$1.20
Forks of tinned white metal, dozen.....40c
Tea Spoons of tinned white metal, dozen.....20c
Tin Coffee Cups, ½ to 1 pt....3½c Rope, all sizes, per lb.....18c
Coffee Boilers, tin, 6 qt.....59c 8-in. White Enameled Plates...10c
Folding Aluminum Drinking Cups.....10c Blue Enameled Cups, no handles.....10c
(Basement)

Thermos Bottles
Take one with you on the outing trip and keep liquids hot or cold, as you wish.
Pints, $1, $1.50, $2.50
Quarts, $2.00, $2.50, $3.50.
Thermos Lunch Outfits, $3 to $50.

Good Food
Will keep you happy—for happiness and comfort depends largely on the condition of the stomach. Keep your spirits up by using only good foods.
Our Pure Food Store—where you can taste before you buy—is here so you may be careful about your choice—so you can best please your individual taste. Here are features for Tuesday—
1 can Iris Brand Tomatoes
1 can Iris Brand Succotash
1 can Iris Brand String Beans
1 can Iris Brand Peaches
1 bottle Iris Brand Catsup
1 jar Iris Brand Honey
ALL FOR $1.00
2 pkgs. Bishop Graham Fruit Wafers
1 pkg. Bishop Oatmeal Biscuits
1 bottle Bishop Catsup
1 can Bishop Pork and Beans
1 jar Bishop Orangeade
1 jar Bishop Spiced Figs
ALL FOR $1.00